

**Antero Resources Corporation**  
Appalachian Basin  
Big Run Pad  
Tyler/Wetzel County

Quadrangle: Porter Falls  
Watershed: Fishing Creek  
District: Ellsworth/ Green  
Date: 11-08-2022

09/08/2023

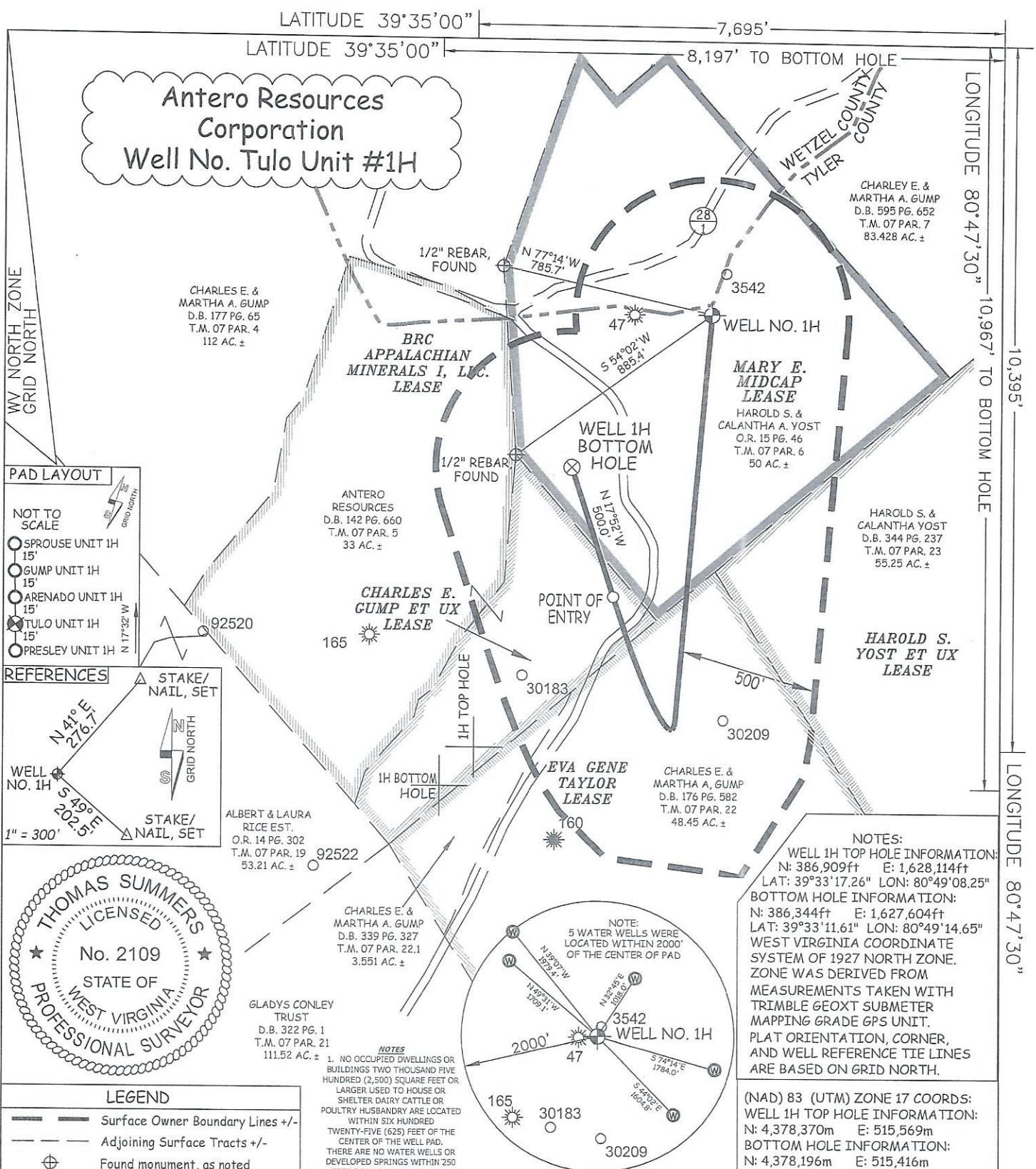

**Antero Resources Corporation**  
Well No. Tulo Unit #1H

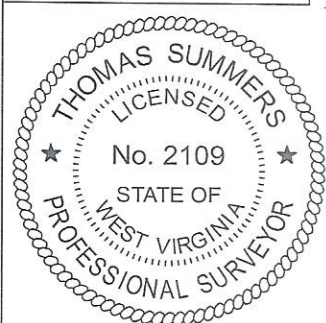
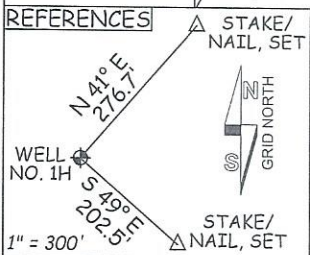
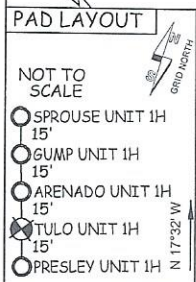

**LEGEND**

- Surface Owner Boundary Lines +/-
- Adjoining Surface Tracts +/-
- Found monument, as noted

**NOTES**

1. NO OCCUPIED DWELLINGS OR BUILDINGS TWO THOUSAND FIVE HUNDRED (2,500) SQUARE FEET OR LARGER USED TO HOUSE OR SHELTER DAIRY CATTLE OR POULTRY HUSBANDRY ARE LOCATED WITHIN SIX HUNDRED TWENTY-FIVE (625) FEET OF THE CENTER OF THE WELL PAD. THERE ARE NO WATER WELLS OR DEVELOPED SPRINGS WITHIN 250 FEET OF THE PROPOSED WELL.

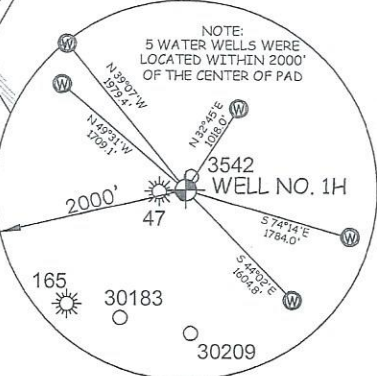

**NOTES:**

WELL 1H TOP HOLE INFORMATION:  
N: 386,909ft E: 1,628,114ft  
LAT: 39°33'17.26" LON: 80°49'08.25"

BOTTOM HOLE INFORMATION:  
N: 386,344ft E: 1,627,604ft  
LAT: 39°33'11.61" LON: 80°49'14.65"

WEST VIRGINIA COORDINATE SYSTEM OF 1927 NORTH ZONE. ZONE WAS DERIVED FROM MEASUREMENTS TAKEN WITH TRIMBLE GEOXT SUBMETER MAPPING GRADE GPS UNIT. PLAT ORIENTATION, CORNER, AND WELL REFERENCE TIE LINES ARE BASED ON GRID NORTH.

(NAD) 83 (UTM) ZONE 17 COORDS:  
WELL 1H TOP HOLE INFORMATION:  
N: 4,378,370m E: 515,569m  
BOTTOM HOLE INFORMATION:  
N: 4,378,196m E: 515,416m

JOB # 21-011WA  
DRAWING # TULO1HS  
SCALE 1" = 500'  
MINIMUM DEGREE OF ACCURACY SUBMETER  
PROVEN SOURCE OF ELEV. SUBMETER MAPPING GRADE GPS

I THE UNDERSIGNED, HEREBY CERTIFY THAT THIS PLAT IS CORRECT TO THE BEST OF MY KNOWLEDGE AND BELIEF AND SHOWS ALL THE INFORMATION REQUIRED BY LAW AND THE RULES ISSUED AND PERSCRIBED BY THE DEPARTMENT OF ENVIRONMENTAL PROTECTION.



STATE OF WEST VIRGINIA, DIVISION OF ENVIRONMENTAL PROTECTION, OFFICE OF OIL AND GAS  
WILLOW LAND SURVEYING PLLC  
266 HUSHERS RUN RD PENNSBORO WEST VIRGINIA 26415

(NAD) 27 (UTM) ZONE 17 COORDS:  
WELL 1H TOP HOLE INFORMATION:  
N: 14,363,988ft E: 1,691,447ft  
POINT OF ENTRY INFORMATION:  
N: 14,362,942ft E: 1,691,108ft  
BOTTOM HOLE INFORMATION:  
N: 14,363,415ft E: 1,690,946ft

THOMAS SUMMERS P.S. 2109

DATE 07/24/23  
OPERATOR'S WELL# TULO UNIT #1H

STATE OF WEST VIRGINIA DEPARTMENT OF ENERGY DIVISION OF OIL AND GAS

WELL TYPE: OIL \_\_\_ GAS  LIQUID INJECTION \_\_\_ WASTE DISPOSAL \_\_\_  
(IF "GAS") PRODUCTION  STORAGE \_\_\_ DEEP \_\_\_ SHALLOW   
LOCATION: ELEVATION AS BUILT - 1250.0' WATERSHED FISHING CREEK

QUADRANGLE PORTER FALLS 7.5' DISTRICT GREEN COUNTY WETZEL  
SURFACE OWNER HAROLD S. & CALANTHA A. YOST ACREAGE 50 ACRES +/-  
OIL & GAS ROYALTY OWNER MARY E. MIDCAP; EVA GENE TAYLOR; LEASE ACREAGE 50 ACRES±; 52 ACRES±  
CHARLES E. GUMP ET UX; 117 ACRES±;

PROPOSED WORK: DRILL  CONVERT \_\_\_ DRILL DEEPER \_\_\_ REDRILL \_\_\_ FRACTURE OR STIMULATE  PLUG OFF OLD FORMATION \_\_\_ PERFORATE NEW FORMATION   
OTHER PHYSICAL CHANGE IN WELL (SPECIFY) \_\_\_  
PLUG & ABANDON \_\_\_ CLEAN OUT & REPLUG \_\_\_ ESTIMATED DEPTH 7,300' TVD 9,900' MD  
TARGET FORMATION MARCELLUS  
WELL OPERATOR ANTERO RESOURCES CORP. DESIGNATED AGENT KEVIN ELLIS  
ADDRESS 1615 WYNKOOP STREET ADDRESS 535 WHITE OAK BLVD.  
FORM WW-6 DENVER, CO 80202 BRIDGEPORT, WV 26330

09/08/2023

COUNTY NAME PERMIT