

4710303591P

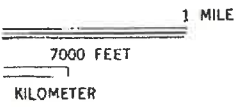

4377  
32'30"  
4376  
4375  
4374  
4373  
4372  
4371  
4370  
4369  
4368  
4367  
4366  
4365  
4364  
4363  
4362  
4361  
4360  
4359  
4358  
4357  
4356  
4355  
4354  
4353  
4352  
4351  
4350  
4349  
4348  
4347  
4346  
4345  
4344  
4343  
4342  
4341  
4340  
4339  
4338  
4337  
4336  
4335  
4334  
4333  
4332  
4331  
4330  
4329  
4328  
4327  
4326  
4325  
4324  
4323  
4322  
4321  
4320  
4319  
4318  
4317  
4316  
4315  
4314  
4313  
4312  
4311  
4310  
4309  
4308  
4307  
4306  
4305  
4304  
4303  
4302  
4301  
4300  
4299  
4298  
4297  
4296  
4295  
4294  
4293  
4292  
4291  
4290  
4289  
4288  
4287  
4286  
4285  
4284  
4283  
4282  
4281  
4280  
4279  
4278  
4277  
4276  
4275  
4274  
4273  
4272  
4271  
4270  
4269  
4268  
4267  
4266  
4265  
4264  
4263  
4262  
4261  
4260  
4259  
4258  
4257  
4256  
4255  
4254  
4253  
4252  
4251  
4250  
4249  
4248  
4247  
4246  
4245  
4244  
4243  
4242  
4241  
4240  
4239  
4238  
4237  
4236  
4235  
4234  
4233  
4232  
4231  
4230  
4229  
4228  
4227  
4226  
4225  
4224  
4223  
4222  
4221  
4220  
4219  
4218  
4217  
4216  
4215  
4214  
4213  
4212  
4211  
4210  
4209  
4208  
4207  
4206  
4205  
4204  
4203  
4202  
4201  
4200  
4199  
4198  
4197  
4196  
4195  
4194  
4193  
4192  
4191  
4190  
4189  
4188  
4187  
4186  
4185  
4184  
4183  
4182  
4181  
4180  
4179  
4178  
4177  
4176  
4175  
4174  
4173  
4172  
4171  
4170  
4169  
4168  
4167  
4166  
4165  
4164  
4163  
4162  
4161  
4160  
4159  
4158  
4157  
4156  
4155  
4154  
4153  
4152  
4151  
4150  
4149  
4148  
4147  
4146  
4145  
4144  
4143  
4142  
4141  
4140  
4139  
4138  
4137  
4136  
4135  
4134  
4133  
4132  
4131  
4130  
4129  
4128  
4127  
4126  
4125  
4124  
4123  
4122  
4121  
4120  
4119  
4118  
4117  
4116  
4115  
4114  
4113  
4112  
4111  
4110  
4109  
4108  
4107  
4106  
4105  
4104  
4103  
4102  
4101  
4100  
4099  
4098  
4097  
4096  
4095  
4094  
4093  
4092  
4091  
4090  
4089  
4088  
4087  
4086  
4085  
4084  
4083  
4082  
4081  
4080  
4079  
4078  
4077  
4076  
4075  
4074  
4073  
4072  
4071  
4070  
4069  
4068  
4067  
4066  
4065  
4064  
4063  
4062  
4061  
4060  
4059  
4058  
4057  
4056  
4055  
4054  
4053  
4052  
4051  
4050  
4049  
4048  
4047  
4046  
4045  
4044  
4043  
4042  
4041  
4040  
4039  
4038  
4037  
4036  
4035  
4034  
4033  
4032  
4031  
4030  
4029  
4028  
4027  
4026  
4025  
4024  
4023  
4022  
4021  
4020  
4019  
4018  
4017  
4016  
4015  
4014  
4013  
4012  
4011  
4010  
4009  
4008  
4007  
4006  
4005  
4004  
4003  
4002  
4001  
4000

39 32'30" 40 41 80° 30'



QUADRANGLE LOCATION

'Big Run; WV Scale: 1" = 0.379Mi 610Mt 2,000Ft, 1 Mi = 2.640" . 1 cm = 240Mt

ROAD CLASSIFICATION

- Heavy-duty
- Medium-duty
- Light-duty
- Unimproved
- Slate Route

JUN 07 2023

BIG RUN, W. VA.

SE/4 LITTLETON 15' QUADRANGLE  
N3930—W8030

06/30/2023

(WALLACE)  
1982 NW

RECEIVED  
Office of Oil and Gas

INTERIOR—GEOLOGICAL SURVEY, RESTON, VIRGINIA—1977  
642000mE

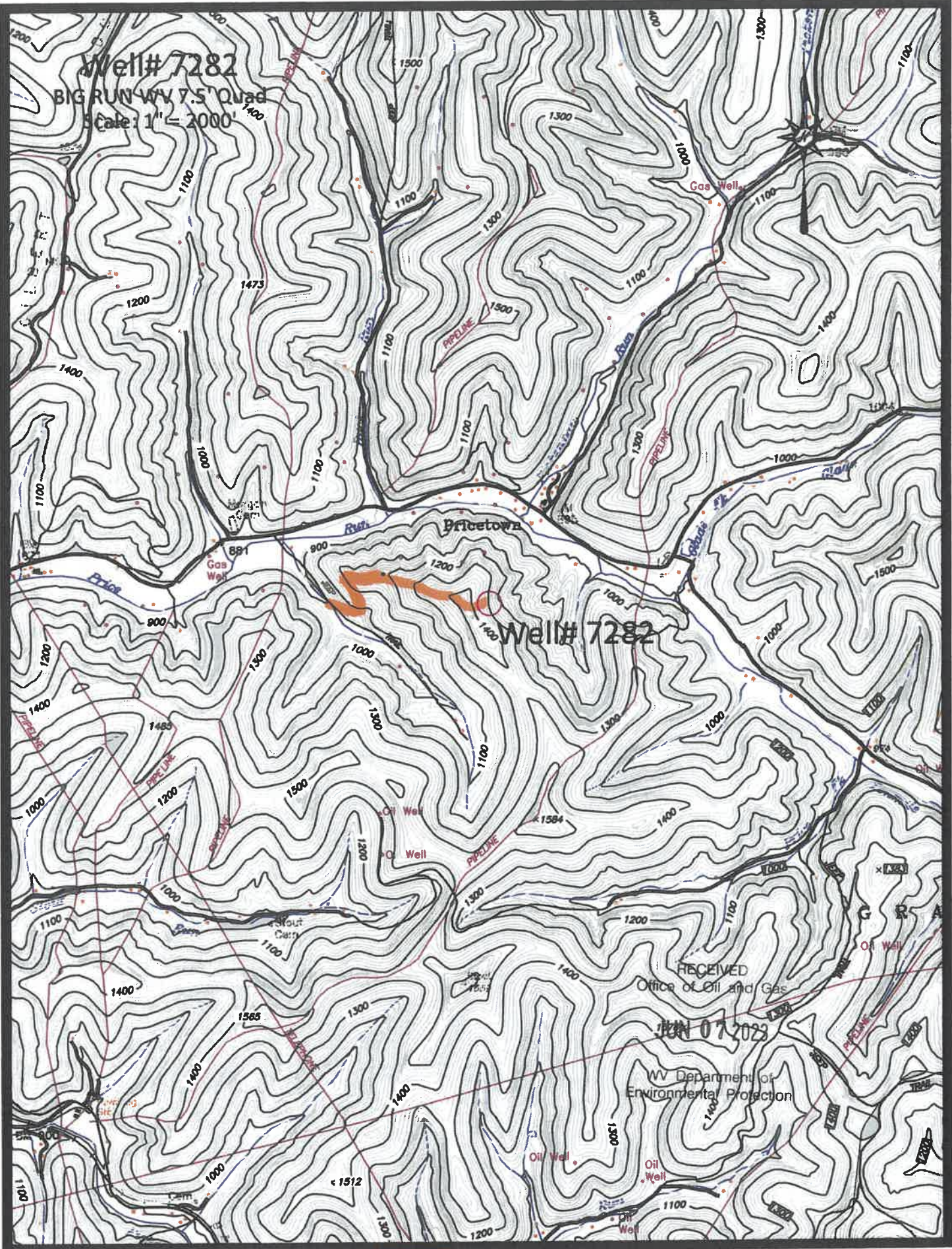

4710303591P

WW-7  
8-30-06



West Virginia Department of Environmental Protection  
Office of Oil and Gas

WELL LOCATION FORM: GPS

API: 47-103-72164 WELL NO.: 7282

FARM NAME: G. W. ENSIMINGER

RESPONSIBLE PARTY NAME: WEST VIRGINIA LAND RESOURCES INC.

COUNTY: WETZEL DISTRICT: GRANT

QUADRANGLE: BIG RUN W.VA

SURFACE OWNER: LESLIE D. & LISA A. HIGGINBOTHAM

ROYALTY OWNER: \_\_\_\_\_

UTM GPS NORTHING: 4,372,796 m (1328')

UTM GPS EASTING: 541,736 m GPS ELEVATION: 405 m

The Responsible Party named above has chosen to submit GPS coordinates in lieu of preparing a new well location plat for a plugging permit or assigned API number on the above well. The Office of Oil and Gas will not accept GPS coordinates that do not meet the following requirements:

- Datum: NAD 1983, Zone: 17 North, Coordinate Units: meters, Altitude: height above mean sea level (MSL) – meters.
- Accuracy to Datum – 3.05 meters
- Data Collection Method:

Survey grade GPS \_\_\_\_\_: Post Processed Differential \_\_\_\_\_

Real-Time Differential \_\_\_\_\_

Mapping Grade GPS X: Post Processed Differential X

Real-Time Differential \_\_\_\_\_

RECEIVED  
Office of Oil and Gas

JUN 07 2023

WV Department of  
Environmental Protection

- Letter size copy of the topography map showing the well location.

I the undersigned, hereby certify this data is correct to the best of my knowledge and belief and shows all the information required by law and the regulations issued and prescribed by the Office of Oil and Gas.

[Signature]  
Signature

Professional Surveyor  
Title

MAY 31, 2023  
Date

06/30/2023