

Antero Resources Corporation
Appalachian Basin
Lincoln Pad
Wetzel County

Quadrangle: Pine Grove
Watershed: Fishing Creek
District: Green
Date: 2-07-2023

04/07/2023

9,019' to Top Hole

LATITUDE 39 - 32 - 30

LONGITUDE 80 - 42 - 30

Antero Resources
Well No. Lincoln 5V

Antero Resources Corporation

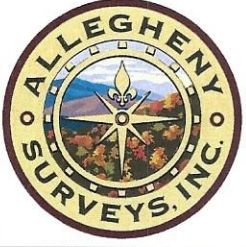

Well Location References

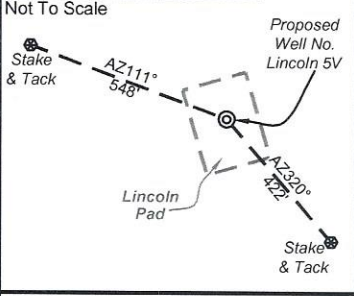

Notes:
 West Virginia Coordinate System of 1927, North Zone based upon Differential GPS Measurements.
 Well No. Lincoln 5V coordinates are
 N: 373,872.20' Latitude: 39°31'11.52"
 E: 1,650,113.35' Longitude: 80°44'25.09"
 UTM Zone 17, NAD 1983
 Top Hole Coordinates
 N: 4,374,510.541m
 E: 522,337.160m
 UTM Zone 17, NAD 1927
 Top Hole Coordinates
 N: 14,351,324.66'
 E: 1,713,653.50'
 Plat orientation and corner and well references are based upon the grid north meridian.
 Well location references are based upon the magnetic meridian.

Legend

- ⊙ Proposed gas well
- ⊗ Found corner, as noted
- ⊛ Existing Well, as noted
- ⊙ Digitized Well
- - - Existing Road
- - - Creek/Drain
- - - County Line
- Surface boundary (approx.)
- Interior surface tracts (approx.)

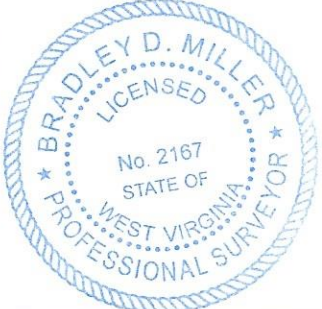
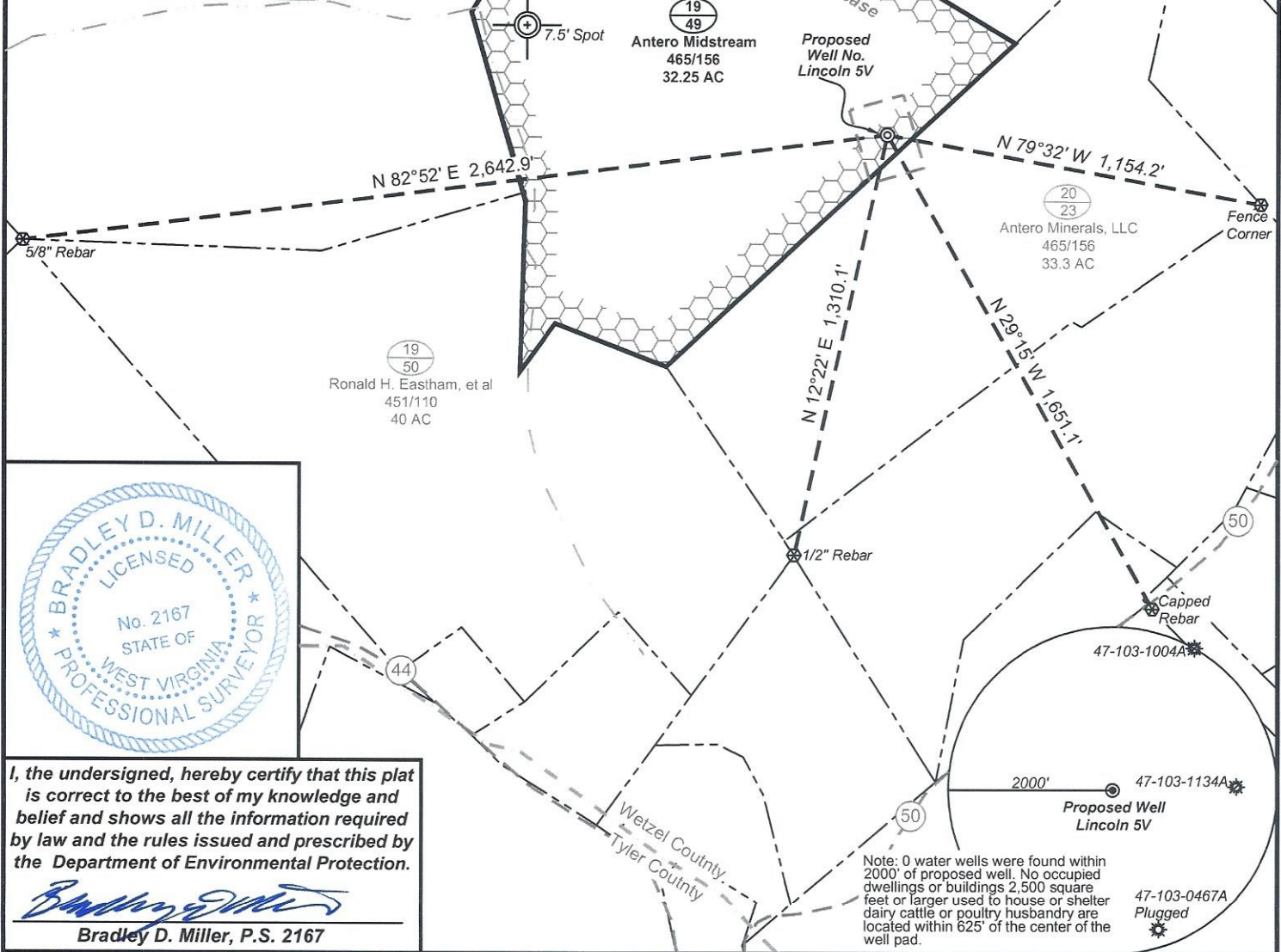
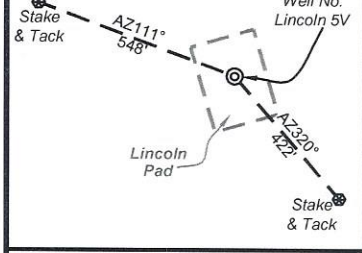

I, the undersigned, hereby certify that this plat is correct to the best of my knowledge and belief and shows all the information required by law and the rules issued and prescribed by the Department of Environmental Protection.

Bradley D. Miller
 Bradley D. Miller, P.S. 2167

FILE NO: 110-34-G-18
 DRAWING NO: Lincoln 5V Well Plat
 SCALE: 1" = 500'
 MINIMUM DEGREE OF ACCURACY:
 Submeter
 PROVEN SOURCE OF ELEVATION:
 Monroe, OH

STATE OF WEST VIRGINIA
 DEPARTMENT OF ENVIRONMENTAL PROTECTION
OIL AND GAS DIVISION

DATE: December 5 2022
 OPERATOR'S WELL NO. Lincoln 5V
 API WELL NO
 47 - 103 - D3567
 STATE COUNTY PERMIT

WELL TYPE: OIL GAS LIQUID INJECTION WASTE DISPOSAL
 (IF GAS) PRODUCTION: STORAGE DEEP SHALLOW
 LOCATION: ELEVATION: Existing 1,290' Proposed 1,260' WATERSHED: Fishing Creek QUADRANGLE: Pine Grove
 DISTRICT: Green COUNTY: Wetzel
 SURFACE OWNER: Antero Midstream ACREAGE: 32.25
 ROYALTY OWNER: J.L. Lancaster, et al LEASE NO: ACREAGE: 32.25
 PROPOSED WORK: DRILL CONVERT DRILL DEEPER FRACTURE OR STIMULATE PLUG OFF OLD FORMATION
 PERFORATE NEW FORMATION OTHER PHYSICAL CHANGE IN WELL (SPECIFY) _____
 PLUG AND ABANDON CLEAN OUT AND REPLUG TARGET FORMATION: Marcellus Shale ESTIMATED DEPTH: 7,500' MD

WELL OPERATOR: Antero Resources Corporation DESIGNATED AGENT: Kevin Ellis
 ADDRESS: 1615 Wynkoop Street ADDRESS: 535 White Oaks Blvd.
 Denver, CO 80202 Bridgeport, WV 26330

04/07/2023