

02/24/2023

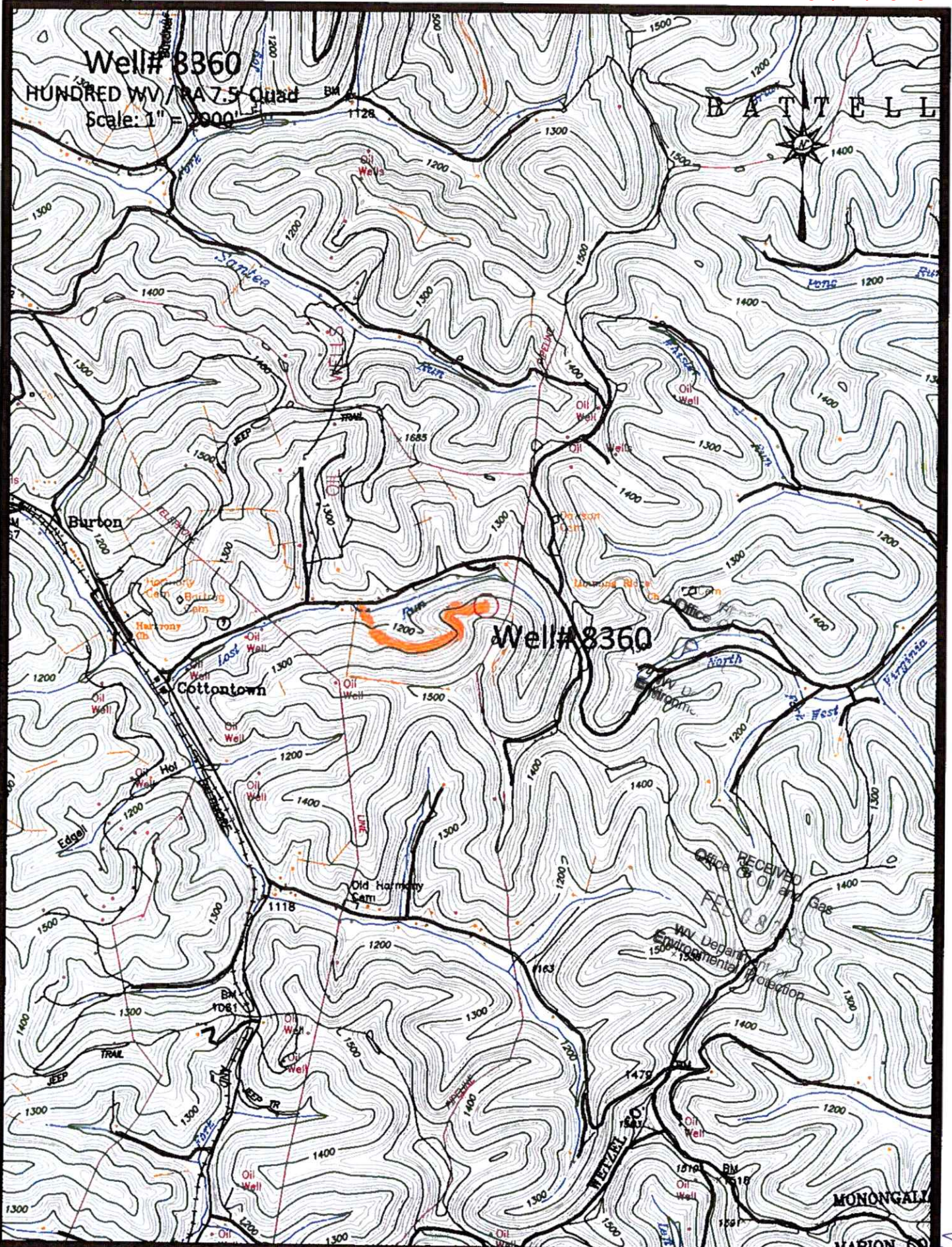

Area B. 1

SM

47.103 02/24/2023 03302P

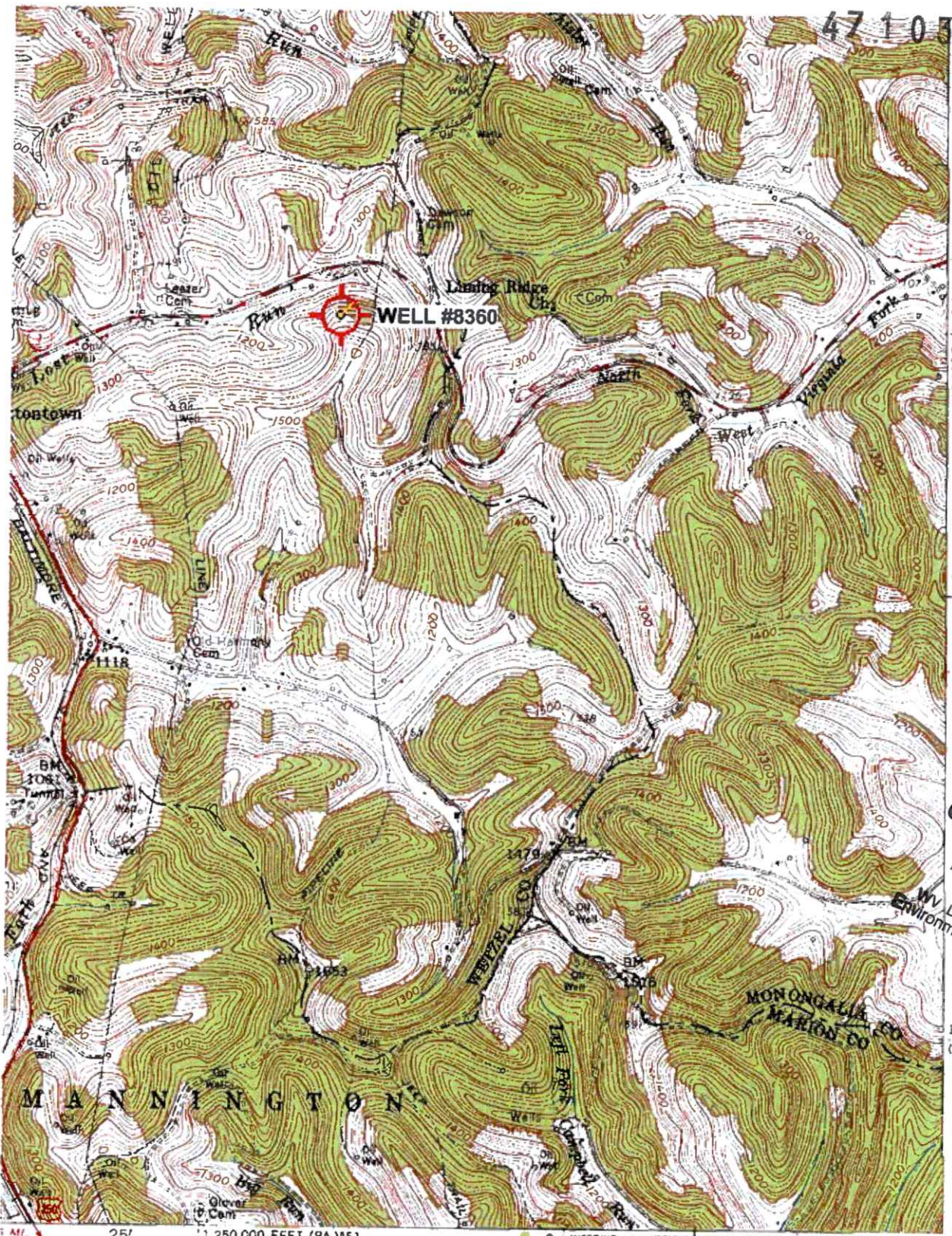

RECEIVED  
Office Of Oil and Gas  
FE-082023  
WV Department of  
Environmental Protection



Hundred: WV PA Scale: 1" = 0.379Mi 610M 2000Ft 1 Mi = 2.640" 1 cm = 240M

ROAD CLASSIFICATION

Heavy-duty		Light-duty	
Medium-duty		Unimproved dirt	
U. S. Route		State Route	

HUNDRED, W. VA.—PA.  
NW/4 MANNINGTON 15' QUADRANGLE  
N 3937.5—W 8022.5/7.5

(MANNINGTON)  
4963 III SE

SM

WW-7  
8-30-06



West Virginia Department of Environmental Protection  
Office of Oil and Gas

WELL LOCATION FORM: GPS

API: 47-103-71351 WELL NO.: 8360

FARM NAME: T.J. DAWSON

RESPONSIBLE PARTY NAME: WEST VIRGINIA LAND RESOURCES INC.

COUNTY: WETZEL DISTRICT: CHURCH

QUADRANGLE: HUNDRED W.VA, PA

SURFACE OWNER: MARLENE K. SHUMAN

ROYALTY OWNER: \_\_\_\_\_

UTM GPS NORTHING: 4,390,271 m (1351')

UTM GPS EASTING: 551,001 m GPS ELEVATION: 412 m

The Responsible Party named above has chosen to submit GPS coordinates in lieu of preparing a new well location plat for a plugging permit or assigned API number on the above well. The Office of Oil and Gas will not accept GPS coordinates that do not meet the following requirements:

- Datum: NAD 1983, Zone: 17 North, Coordinate Units: meters, Altitude: height above mean sea level (MSL) – meters.
- Accuracy to Datum – 3.05 meters
- Data Collection Method:

RECEIVED  
Office Of Oil and Gas

FEB 08 2023

WV Department of  
Environmental Protection

Survey grade GPS \_\_\_\_\_: Post Processed Differential \_\_\_\_\_

Real-Time Differential \_\_\_\_\_

Mapping Grade GPS X: Post Processed Differential X

Real-Time Differential \_\_\_\_\_

- Letter size copy of the topography map showing the well location.

I the undersigned, hereby certify this data is correct to the best of my knowledge and belief and shows all the information required by law and the regulations issued and prescribed by the Office of Oil and Gas.

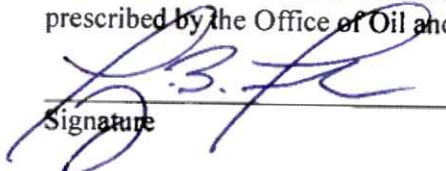
  
Signature

Professional Surveyor  
Title

JANUARY 19, 2023  
Date

Stephen McCoy