

**Antero Resources**  
**Well No. Skinner Hollow 2H**  
**As-Drilled**  
 Antero Resources Corporation

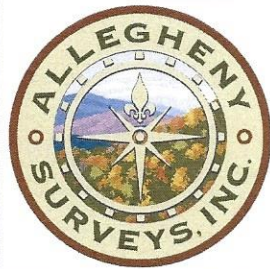

Skinner Hollow Unit 2H Bottom Hole

4,935' to Bottom Hole

321' to Top Hole

TOP HOLE LATITUDE 39 - 35 - 00  
 BTM HOLE LATITUDE 39 - 37 - 30

**Notes**  
 West Virginia Coordinate System of 1927, North Zone based upon Differential GPS Measurements.  
 Well No. Skinner Hollow 2H Top Hole coordinates are  
 N: 386,339.52' Latitude: 39°33'12.70"  
 E: 1,635,480.71' Longitude: 80°47'34.09"  
 Bottom Hole coordinates are  
 N: 402,378.92' Latitude: 39°35'50.58"  
 E: 1,631,096.28' Longitude: 80°48'33.05"  
 UTM Zone 17, NAD 1983  
 Top Hole Coordinates Bottom Hole Coordinates  
 N: 4,378,243.273m N: 4,383,098.465m  
 E: 517,815.969m E: 516,398.820m  
 Plat orientation and corner and well references are based upon the grid north meridian.  
 Well location references are based upon the magnetic meridian.

LONGITUDE 80 - 47 - 30

10,857' to Top Hole

10,059' to Bottom Hole

Top Hole Coordinates, As-drilled data, and information was provided by Antero Resources Corporation. Allegheny Surveys Inc. (ASI) is not certifying the data and information provided. ASI is not responsible for any errors or inaccuracies with the data and information that has been provided.

I, the undersigned, hereby certify that this plat is correct to the best of my knowledge and belief and shows all the information required by law and the rules issued and prescribed by the Department of Environmental Protection.

*Bradley D. Miller*  
 Bradley D. Miller, P.S. 2167

Skinner Hollow 2H As-Drilled POE Coordinates  
 West Virginia Coordinate System of 1927, North Zone  
 N: 387,950.76'  
 E: 1,635,815.87'  
 Latitude: 39°33'28.67"  
 Longitude: 80°47'30.11"  
 UTM Zone 17, NAD 1983  
 N: 4,378,726.858m  
 E: 517,909.901m

	Bearing	Dist.
L1	S 86°58' E	2,768.1'
L2	S 77°21' E	2,504.6'
L3	N 51°26' W	2,468.0'
L4	N 07°26' W	3,161.1'

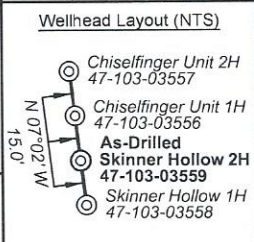
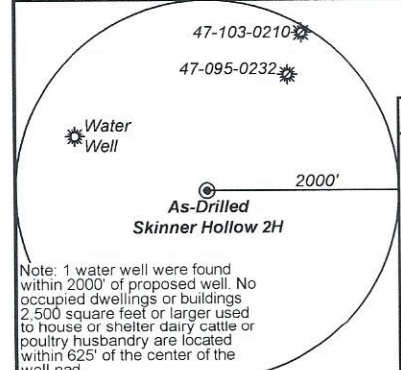
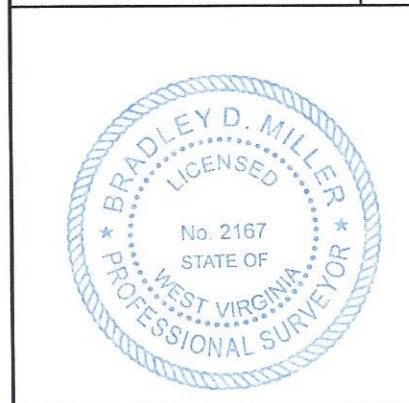

**Legend**

- Proposed gas well
- ⊗ Monument, as noted
- ☀ Existing Well, as noted
- ☀ Digitized Well, as noted
- Creek or Drain
- Road
- County Line
- Surface boundary (approx.)
- Interior surface tracts (approx.)



FILE NO: 06-34-G-21  
 DRAWING NO: Skinner Hollow 2H As-Drilled  
 SCALE: 1" = 2000'  
 MINIMUM DEGREE OF ACCURACY: Submeter  
 PROVEN SOURCE OF ELEVATION: CORS, Monroe County, OH

**STATE OF WEST VIRGINIA**  
 DEPARTMENT OF ENVIRONMENTAL PROTECTION  
**OIL AND GAS DIVISION**

DATE: December 5 2023  
 OPERATOR'S WELL NO. Skinner Hollow Unit 2H  
 API WELL NO  
 47 — 103 — 03559  
 STATE COUNTY PERMIT

WELL TYPE:  OIL  GAS  LIQUID INJECTION  WASTE DISPOSAL  
 (IF GAS) PRODUCTION:  STORAGE  DEEP  SHALLOW

LOCATION: ELEVATION: As-Built 1,255' WATERSHED: Fishing Creek QUADRANGLE: Porter Falls  
 DISTRICT: Green COUNTY: Wetzell  
 SURFACE OWNER: Karen & Ernest Clark Chesapeake Appalachia, LLC; George N. Myers, et ux; WVDNR; W.C. Cunningham, et al; Antero Minerals, LLC; Piney Holdings, Inc.; Gregory W. Burrough; John K. & Patricia Ingold; Russell L. Jones, Jr.;  
 ROYALTY OWNER: Karen Sue Clark; Clair P. Dawson; Warren M. Clark, et al; James W. Yoho, et ux; LEASE NO: ACREAGE: 61.5; 25; 106; 97  
 PROPOSED WORK:  DRILL  CONVERT  DRILL DEEPER  FRACTURE OR STIMULATE  PLUG OFF OLD FORMATION  
 PERFORATE NEW FORMATION  OTHER PHYSICAL CHANGE IN WELL (SPECIFY) As-Drilled  
 PLUG AND ABANDON  CLEAN OUT AND REPLUG TARGET FORMATION: Marcellus Shale ESTIMATED DEPTH: 22,596' MD

WELL OPERATOR: Antero Resources Corporation DESIGNATED AGENT: Kevin Ellis  
 ADDRESS: 1615 Wynkoop Street ADDRESS: 535 White Oaks Blvd.  
 Denver, CO 80202 Bridgeport, WV 26330

04/26/2024



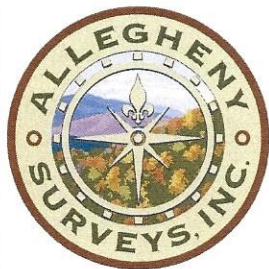

ID	TM-Par	Owner	Bk/Pg	Acres
1	8-1	Karen & Ernest Clark	366/625	15.00
2	8-4	Karen & Ernest Clark	366/625	34.25
3	7-16	John B. & Helen L. Bennett	334/359	90.00
4	15-7	Clair Phillip Dawson, Jr.	471/210	104.25
5	15-6	Robert E. & Beth Ann Clark	366/460	53.25
6	15-4	Clair Phillip Dawson, Jr.	471/210	16.25
7	15-3	Robert E. & Beth Ann Clark	404/238	85.50
8	12-43	Coastal Forest Resources Co.	444/105	172.70
9	12-23	Coastal Forest Resources Co.	444/105	62.45
10	11-14	Steven M. & Marisa J. Ingold	494/13	25.00
11	11-10.5	John K. & Patricia A. Ingold	299/45	44.39
12	12-15	Coastal Forest Resources Co.	444/105	51.00
13	11-10	Russell Jones Jr.	273/78	53.00
14	12-1.1	Gary L. Price & Susan L. Lambert	WB89/627	31.38
15	7-34.2	Joshua Gump	477/707	32.77
16	7-34	David A. Conner	397/1	97.00
17	7-18	George M. Arthurs, et ux	409/362	98.06
18	6-19.1	Benjamin R. Yoho	332/13	100.00
19	7-63	Percy Yoho	254/281	5.00
20	7-16	David L. Shreve	444/762	1.69
21	7-10	David L. & Esther P. Shreve	402/217	138.20

Leases	
A	Karen Sue Clark
B	Karen Sue Clark
C	John B. Bennett, et ux
D	Clair P. Dawson
E	Robert Eugene & Beth Ann Clark
F	Warren M. Clark, et al
G	James W. Yoho, et ux
H	Gregory W. Burrough
I	John K. & Patricia Ingold
J	Russell L. Jones, Jr.
K	BRC Appalachian Minerals I, LLC
L	W.C. Cunningham, et al
M	Stone Hill Minerals Holdings, LLC
N	Antero Minerals, LLC
O	George N. Myers, et ux
P	Stone Hill Minerals Holdings, LLC
Q	CSXTransportation Inc.
R	WVDNR
S	Piney Holdings, Inc.
T	David L. Shreve
U	Chesapeake Appalachia, LLC

FILE NO: 06-34-G-21  
 DRAWING NO: Skinner Hollow 2H As-Drilled  
 SCALE: 1" = 2000'  
 MINIMUM DEGREE OF ACCURACY:  
 Submeter  
 PROVEN SOURCE OF ELEVATION:  
 CORS, Monroe County, OH

**STATE OF WEST VIRGINIA**  
 DEPARTMENT OF ENVIRONMENTAL PROTECTION  
**OIL AND GAS DIVISION**

DATE: December 5 2023  
 OPERATOR'S WELL NO. Skinner Hollow Unit 2H  
 API WELL NO  
 47 — 103 — 03559  
 STATE COUNTY PERMIT

WELL TYPE:  OIL  GAS  LIQUID INJECTION  WASTE DISPOSAL  
 (IF GAS) PRODUCTION:  STORAGE  DEEP  SHALLOW

LOCATION: ELEVATION: As-Built 1,255' WATERSHED: Fishing Creek QUADRANGLE: Porter Falls  
 DISTRICT: Green COUNTY: Wetzel  
 SURFACE OWNER: Karen & Ernest Clark Chesapeake Appalachia, LLC; George N. Myers, et ux; WVDNR; W.C. Cunningham, et al; Antero Minerals, LLC; Piney Holdings, Inc.;  
 ROYALTY OWNER: Karen Sue Clark; Clair P. Dawson; Warren M. Clark, et al; James W. Yoho, et ux; LEASE NO: ACREAGE: 15.00  
 525.69; 102.65; 155.641; 2,122.578525; 14.5; 100; 214.17; 61.5; 25; 106; 97

PROPOSED WORK:  DRILL  CONVERT  DRILL DEEPER  FRACTURE OR STIMULATE  PLUG OFF OLD FORMATION  
 PERFORATE NEW FORMATION  OTHER PHYSICAL CHANGE IN WELL (SPECIFY) As-Drilled  
 PLUG AND ABANDON  CLEAN OUT AND REPLUG TARGET FORMATION: Marcellus Shale ESTIMATED DEPTH: 6,948' TVD 22,596' MD

WELL OPERATOR: Antero Resources Corporation DESIGNATED AGENT: Kevin Ellis  
 ADDRESS: 1615 Wynkoop Street ADDRESS: 535 White Oaks Blvd.  
 Denver, CO 80202 Bridgeport, WV 26330