

Antero Resources
Well No. Skinner Hollow 1H
As-Drilled
 Antero Resources Corporation

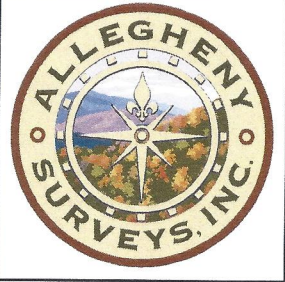

Top Hole Coordinates, As-drilled data, and information was provided by Antero Resources Corporation. Allegheny Surveys Inc. (ASI) is not certifying the data and information provided. ASI is not responsible for any errors or inaccuracies with the data and information that has been provided.

I, the undersigned, hereby certify that this plat is correct to the best of my knowledge and belief and shows all the information required by law and the rules issued and prescribed by the Department of Environmental Protection.

Bradley D. Miller
 Bradley D. Miller, P.S. 2167

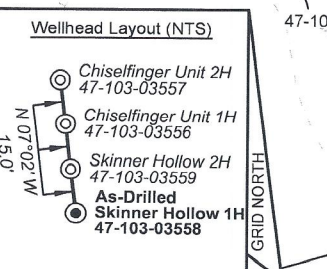
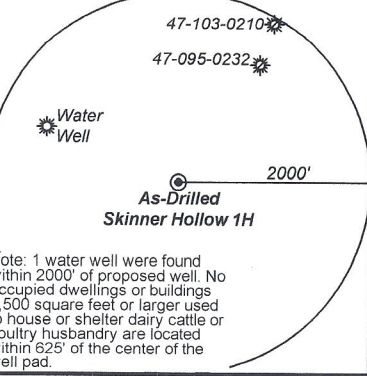
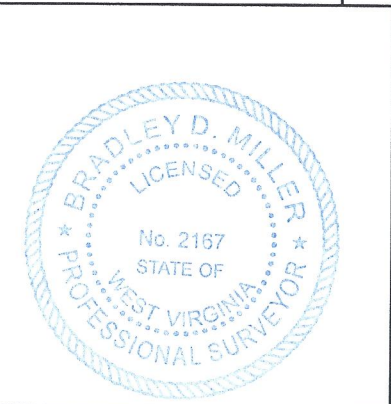

Legend

- Proposed gas well
- Monument, as noted
- Existing Well, as noted
- Digitized Well, as noted
- Creek or Drain
- Road
- County Line
- Surface boundary (approx.)
- Interior surface tracts (approx.)

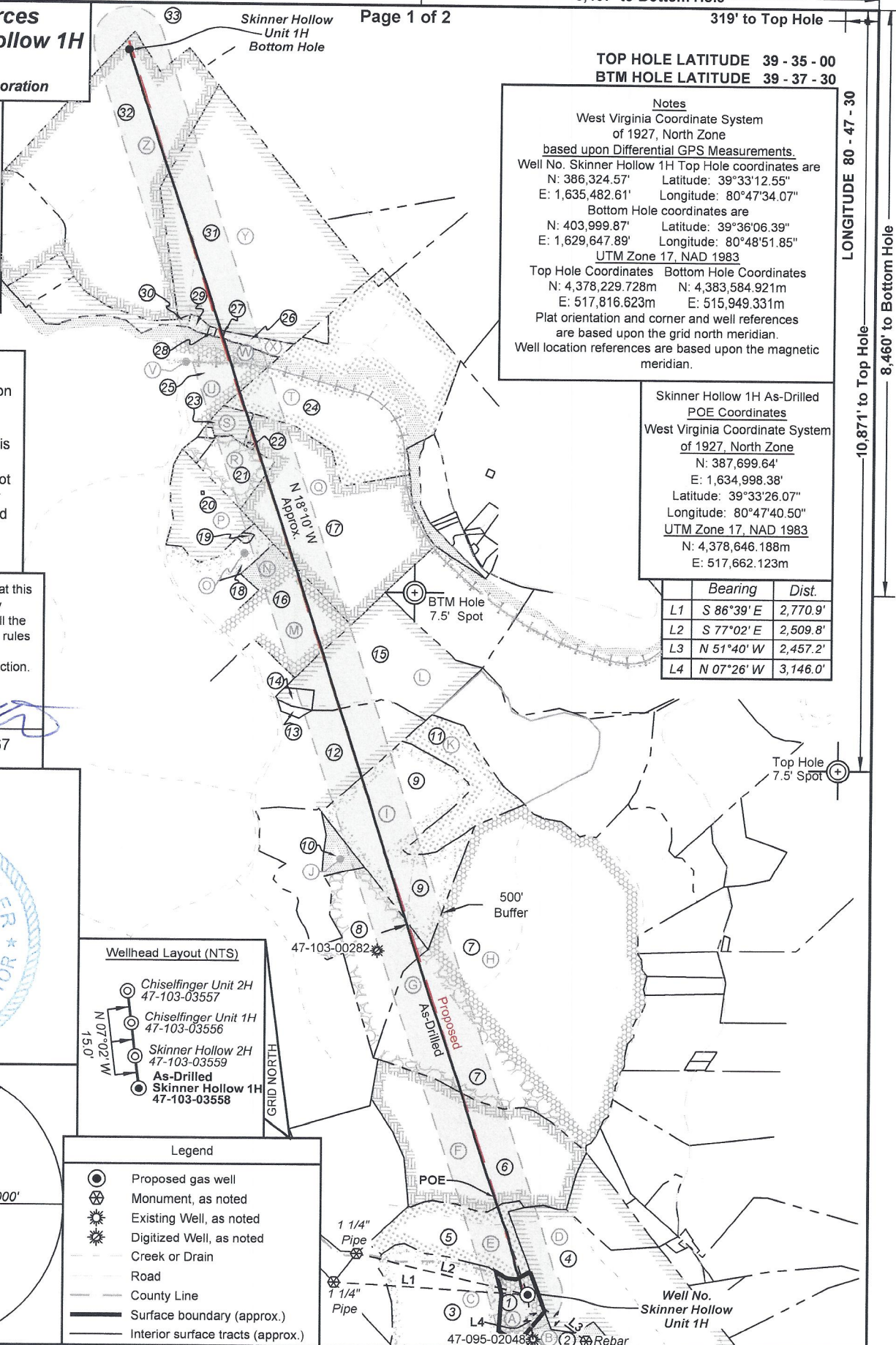

Notes
 West Virginia Coordinate System of 1927, North Zone based upon Differential GPS Measurements.
 Well No. Skinner Hollow 1H Top Hole coordinates are
 N: 386,324.57' Latitude: 39°33'12.55"
 E: 1,635,482.61' Longitude: 80°47'34.07"
 Bottom Hole coordinates are
 N: 403,999.87' Latitude: 39°36'06.39"
 E: 1,629,647.89' Longitude: 80°48'51.85"
 UTM Zone 17, NAD 1983
 Top Hole Coordinates Bottom Hole Coordinates
 N: 4,378,229.728m N: 4,383,584.921m
 E: 517,816.623m E: 515,949.331m
 Plat orientation and corner and well references are based upon the grid north meridian.
 Well location references are based upon the magnetic meridian.

Skinner Hollow 1H As-Drilled POE Coordinates
 West Virginia Coordinate System of 1927, North Zone
 N: 387,699.64'
 E: 1,634,998.38'
 Latitude: 39°33'26.07"
 Longitude: 80°47'40.50"
 UTM Zone 17, NAD 1983
 N: 4,378,646.188m
 E: 517,662.123m

| | Bearing | Dist. |
|----|------------|----------|
| L1 | S 86°39' E | 2,770.9' |
| L2 | S 77°02' E | 2,509.8' |
| L3 | N 51°40' W | 2,457.2' |
| L4 | N 07°26' W | 3,146.0' |

FILE NO: 06-34-G-21
 DRAWING NO: Skinner Hollow 1H As-Drilled
 SCALE: 1" = 2000'
 MINIMUM DEGREE OF ACCURACY: Submeter
 PROVEN SOURCE OF ELEVATION: CORS, Monroe County, OH

STATE OF WEST VIRGINIA
 DEPARTMENT OF ENVIRONMENTAL PROTECTION
OIL AND GAS DIVISION

DATE: December 5 2023
 OPERATOR'S WELL NO. Skinner Hollow Unit 1H
 API WELL NO
 47 - 103 - 03558
 STATE COUNTY PERMIT

WELL TYPE: OIL GAS LIQUID INJECTION WASTE DISPOSAL
 (IF GAS) PRODUCTION: STORAGE DEEP SHALLOW

LOCATION: ELEVATION: As-Built 1,255' WATERSHED: Fishing Creek QUADRANGLE: Porter Falls 525.69;
 DISTRICT: Green COUNTY: Wetzel 525.25; 85.25; 100;
 SURFACE OWNER: Ernest Clark Karen & William C. Schamp; Antero Minerals, LLC; Newton E. & Shirley L. Higginbotham; James W. Yoho, et ux; John K. & Patricia Ingold; W.C. Cunningham, et al; ACREAGE: 15.00 61.5; 106; 26.43750; 14.5; 97; 6.315; 100;
 ROYALTY OWNER: Karen Sue Clark; Robert E. & Beth Ann Clark; Warren M. Clark, et ux; Piney Holdings, Inc. LEASE NO: ACREAGE: 8; 155.641; 166.66;

PROPOSED WORK: DRILL CONVERT DRILL DEEPER FRACTURE OR STIMULATE PLUG OFF OLD FORMATION
 PERFORATE NEW FORMATION OTHER PHYSICAL CHANGE IN WELL (SPECIFY) As-Drilled
 PLUG AND ABANDON CLEAN OUT AND REPLUG TARGET FORMATION: Marcellus Shale ESTIMATED DEPTH: 6,927' TVD 24,484' MD

WELL OPERATOR: Antero Resources Corporation DESIGNATED AGENT: Kevin Ellis
 ADDRESS: 1615 Wynkoop Street ADDRESS: 535 White Oaks Blvd.
 Denver, CO 80202 Bridgeport, WV 26330

04/19/2024

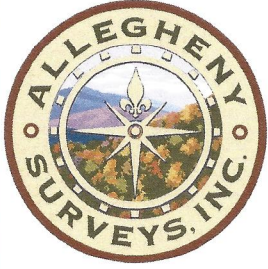

| ID | TM-Par | Owner | Bk/Pg | Acres |
|----|---------|------------------------------|----------|--------|
| 1 | 8-1 | Karen & Ernest Clark | 366/625 | 15.00 |
| 2 | 8-4 | Karen & Ernest Clark | 366/625 | 34.25 |
| 3 | 7-16 | John B. & Helen L. Bennett | 334/359 | 90.00 |
| 4 | 15-7 | Clair Phillip Dawson, Jr. | 471/210 | 104.25 |
| 5 | 15-6 | Robert E. & Beth Ann Clark | 366/460 | 53.25 |
| 6 | 15-3 | Robert E. & Beth Ann Clark | 404/238 | 85.50 |
| 7 | 12-43 | Coastal Forest Resources Co. | 444/105 | 172.70 |
| 8 | 11-26 | Coastal Forest Resources Co. | 444/105 | 79.00 |
| 9 | 12-23 | Coastal Forest Resources Co. | 444/105 | 62.45 |
| 10 | 11-20 | Coastal Forest Resources Co. | 444/105 | 5.88 |
| 11 | 11-14 | Steven M. & Marisa J. Ingold | 494/13 | 25.00 |
| 12 | 11-10.5 | John K. & Patricia A. Ingold | 299/45 | 44.39 |
| 13 | 11-10.2 | Carolyn J. Tuttle | 266/419 | 1.25 |
| 14 | 11-10.4 | Russell Jones Jr. | 273/78 | 2.50 |
| 15 | 11-10 | Russell Jones Jr. | 273/78 | 53.00 |
| 16 | 7-34.2 | Joshua Gump | 477/707 | 32.77 |
| 17 | 7-34 | David A. Conner | 397/1 | 9.00 |
| 18 | 7-41 | Joyce Salazer, et al | WB 79/55 | 16.44 |
| 19 | 7-47 | Fluharty Cemetery | ---/--- | 0.47 |
| 20 | 7-32.3 | Joshua Curry Gump | 386/326 | 25.50 |
| 21 | 7-34.1 | Charles M. Schamp | 416/67 | 14.00 |
| 22 | 7-24.1 | Newton Higginbotham | 415/868 | 0.17 |
| 23 | 7-24 | Shirley L. Higginbotham | 342/610 | 6.32 |
| 24 | 7-18 | George M. Arthurs, et ux | 409/362 | 98.06 |
| 25 | 6-19.1 | Benjamin R. Yoho | 332/13 | 100.00 |
| 26 | 7-63 | Percy Yoho | 254/281 | 5.00 |
| 27 | 7-57.1 | Daniel O'Dell | 452/61 | 0.32 |
| 28 | 7-57 | Daniel O'Dell | 452/61 | 0.68 |
| 29 | 7-58 | Steven & Whitney Williams | 459/662 | 2.00 |
| 30 | 6-43 | Danny R. & Amanda Booher | 428/767 | 17.38 |
| 31 | 7-10 | David L. & Esther P. Shreve | 402/217 | 138.20 |
| 32 | 6-9 | David L. & Esther P. Shreve | 393/1 | 132.83 |
| 33 | 1-29 | David L. Shreve | 357/398 | 227.16 |

| Leases | |
|--------|-------------------------------------|
| A | Karen Sue Clark |
| B | Karen Sue Clark |
| C | John B. Bennett, et ux |
| D | Clair P. Dawson |
| E | Robert Eugene & Beth Ann Clark |
| F | Warren M. Clark, et al |
| G | James W. Yoho, et ux |
| H | Gregory W. Burrough |
| I | John K. & Patricia Ingold |
| J | Coastal Forest Resources Company |
| K | Russell L. Jones, Jr. |
| L | W.C. Cunningham, et al |
| M | William C. Schamp |
| N | Justus Alfred Eakin |
| O | John Mathew Staley |
| P | Joshua Curry Gump |
| Q | Antero Minerals, LLC |
| R | AMP IV, LP |
| S | Newton E. & Shirley L. Higginbotham |
| T | George N. Myers, et ux |
| U | Stone Hill Minerals Holdings, LLC |
| V | CSX Transportation Inc. |
| W | WVDNR |
| X | Piney Holdings, Inc. |
| Y | Chesapeake Appalachia, LLC |
| Z | Gail Phillips Atkinson |

FILE NO: 06-34-G-21
 DRAWING NO: Skinner Hollow 1H As-Drilled
 SCALE: 1" = 2000'
 MINIMUM DEGREE OF ACCURACY:
 Submeter
 PROVEN SOURCE OF ELEVATION:
 CORS, Monroe County, OH

STATE OF WEST VIRGINIA
 DEPARTMENT OF ENVIRONMENTAL PROTECTION
OIL AND GAS DIVISION



DATE: December 5 2023
 OPERATOR'S WELL NO. Skinner Hollow Unit 1H
 API WELL NO
 47 - 103 - 03558
 STATE COUNTY PERMIT

WELL TYPE: OIL GAS LIQUID INJECTION WASTE DISPOSAL
 (IF GAS) PRODUCTION: STORAGE DEEP SHALLOW

LOCATION: ELEVATION: As-Built 1,255' WATERSHED: Fishing Creek QUADRANGLE: Porter Falls 525.69;
 DISTRICT: Green COUNTY: Wetzel 14,163.463
 SURFACE OWNER: Karen & Ernest Clark CSX Transportation, Inc.; George N. Myers, et ux; AMP IV, LP; WVDNR; William C. Schamp; Antero Minerals, LLC; Newton E. & Shirley L. Higginbotham; James W. Yoho, et ux; John K. & Patricia Ingold; W.C. Cunningham, et al; Gail Phillips Atkinson; 53.25; 85.25; 100;
 ROYALTY OWNER: Karen Sue Clark; Robert E. & Beth Ann Clark; Warren M. Clark, et ux; Piney Holdings, Inc. ACREAGE: 15.00 61.5; 106; 26.43750;
 LEASE NO: _____ ACREAGE: 8; 155.641; 166.66; 14.5; 97; 6.315; 100;

PROPOSED WORK: DRILL CONVERT DRILL DEEPER FRACTURE OR STIMULATE PLUG OFF OLD FORMATION
 PERFORATE NEW FORMATION OTHER PHYSICAL CHANGE IN WELL (SPECIFY) As-Drilled
 PLUG AND ABANDON CLEAN OUT AND REPLUG TARGET FORMATION: Marcellus Shale ESTIMATED DEPTH: 24,484' MD 6.927' TVD

WELL OPERATOR: Antero Resources Corporation DESIGNATED AGENT: Kevin Ellis
 ADDRESS: 1615 Wynkoop Street ADDRESS: 535 White Oaks Blvd.
 Denver, CO 80202 Bridgeport, WV 26330