

Antero Resources
Well No. Skinner Hollow 1H
 Antero Resources Corporation

3,443' to Bottom Hole
 320' to Top Hole



LATITUDE 39 - 35 - 00

Notes:
 Well No. Skinner Hollow Unit 1H
 UTM Zone 17, NAD 1927
 Top Hole Coordinates
 N: 14,363,527.28'
 E: 1,698,820.86'
 Point of Entry Coordinates
 N: 14,346,616.99'
 E: 1,698,403.34'
 Bottom Hole Coordinates
 N: 14,372,549.92'
 E: 1,695,678.03'

LONGITUDE 80 - 47 - 30
 1,839' to Bottom Hole

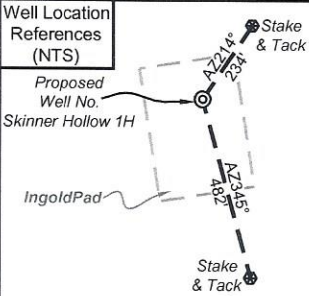

Notes
 West Virginia Coordinate System
 of 1927, North Zone
 based upon Differential GPS Measurements.
 Well No. Skinner Hollow Unit 1H Top Hole coordinates are
 N: 386,324.89' Latitude: 39°33'12.55"
 E: 1,635,481.53' Longitude: 80°47'34.08"
 Bottom Hole coordinates are
 N: 395,401.81' Latitude: 39°34'41.837"
 E: 1,632,488.74' Longitude: 80°48'13.97"
 UTM Zone 17, NAD 1983
 Top Hole Coordinates Bottom Hole Coordinates
 N: 4,378,229.821m N: 4,380,979.928m
 E: 517,816.293m E: 516,858.455m
 Plat orientation and corner and well references
 are based upon the grid north meridian.
 Well location references are based upon the magnetic
 meridian.

I, the undersigned, hereby certify that this
 plat is correct to the best of my
 knowledge and belief and shows all the
 information required by law and the rules
 issued and prescribed by the
 Department of Environmental Protection.

Bradley D. Miller
 Bradley D. Miller, P.S. 2167

	Bearing	Dist.
L1	S 86°40' E	2,769.8'
L2	S 77°02' E	2,508.6'
L3	N 51°41' W	2,458.2'
L4	N 07°27' W	3,146.5'
L5	N 19°15' W	1,209.5'

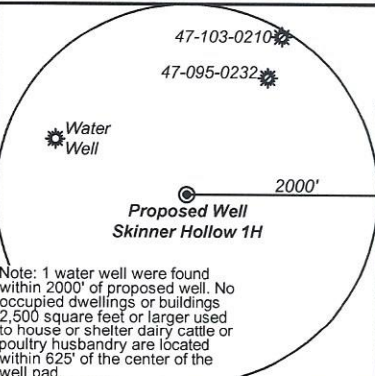
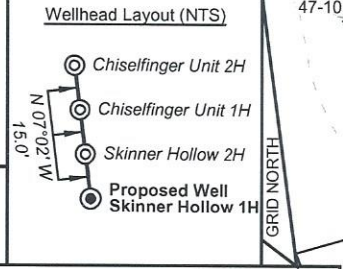
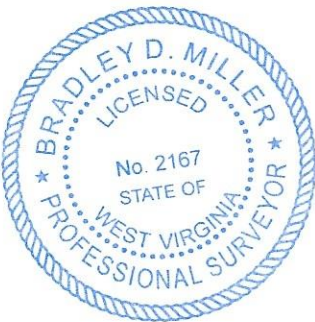

Legend

- Proposed gas well
- Monument, as noted
- Existing Well, as noted
- Digitized Well, as noted
- Creek or Drain
- Road
- County Line
- Surface boundary (approx.)
- Interior surface tracts (approx.)

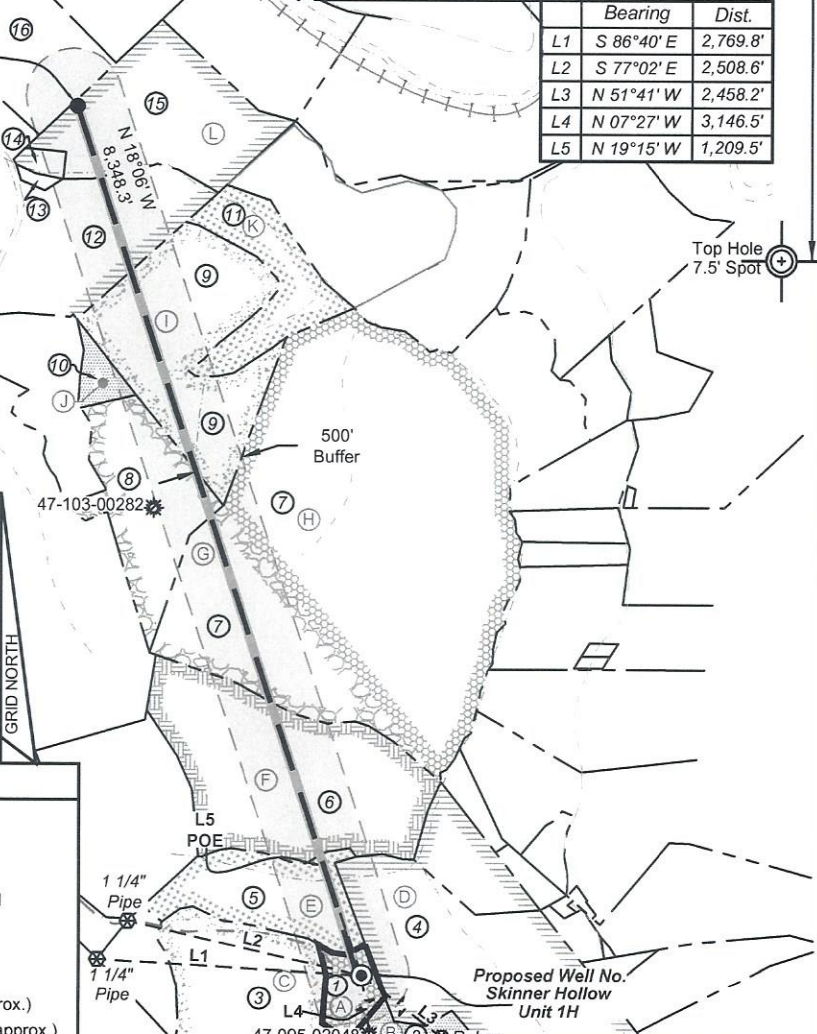

FILE NO: 06-34-G-21
 DRAWING NO: Skinner Hollow 1H Well Plat
 SCALE: 1" = 2000'
 MINIMUM DEGREE OF ACCURACY:
 Submeter
 PROVEN SOURCE OF ELEVATION:
 CORS, Monroe County, OH

STATE OF WEST VIRGINIA
 DEPARTMENT OF ENVIRONMENTAL PROTECTION
OIL AND GAS DIVISION

DATE: January 12 2023
 OPERATOR'S WELL NO. Skinner Hollow Unit 1H
 API WELL NO
 47 - 103 - 03558
 STATE COUNTY PERMIT

WELL TYPE: OIL GAS LIQUID INJECTION WASTE DISPOSAL
 (IF GAS) PRODUCTION: STORAGE DEEP SHALLOW

LOCATION: ELEVATION: As-Built 1,255' WATERSHED: Fishing Creek QUADRANGLE: Porter Falls
 DISTRICT: Green COUNTY: Wetzel
 SURFACE OWNER: Karen & Ernest Clark ACREAGE: 15.00
 ROYALTY OWNER: Karen Sue Clark; Robert Eugene & Beth Ann Clark; Warren M. Clark, et al; LEASE NO: ACREAGE: 14.5; 53.25; 85.25; 100; 61.5; 106;
 PROPOSED WORK: DRILL CONVERT DRILL DEEPER FRACTURE OR STIMULATE PLUG OFF OLD FORMATION
 PERFORATE NEW FORMATION OTHER PHYSICAL CHANGE IN WELL (SPECIFY)
 PLUG AND ABANDON CLEAN OUT AND REPLUG TARGET FORMATION: Marcellus Shale ESTIMATED DEPTH: 17,700' MD 7,400' TVD

WELL OPERATOR: Antero Resources Corporation DESIGNATED AGENT: Kevin Ellis
 ADDRESS: 1615 Wynkoop Street ADDRESS: 535 White Oaks Blvd.
 Denver, CO 80202 Bridgeport, WV 26330

Antero Resources Corporation

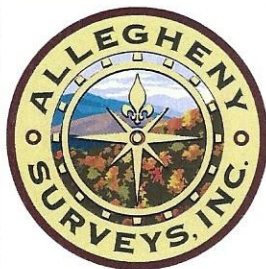

03/10/2023

ID	TM-Par	Owner	Bk/Pg	Acres
1	8-1	Karen & Ernest Clark	366/625	15.00
2	8-4	Karen & Ernest Clark	366/625	34.25
3	7-16	John B. & Helen L. Bennett	334/359	90.00
4	15-7	Clair Phillip Dawson, Jr.	471/210	104.25
5	15-6	Robert E. & Beth Ann Clark	366/460	53.25
6	15-3	Robert E. & Beth Ann Clark	404/238	85.50
7	12-43	Coastal Forest Resources Co.	444/105	172.70
8	11-26	Coastal Forest Resources Co.	444/105	79.00
9	12-23	Coastal Forest Resources Co.	444/105	62.45
10	11-20	Coastal Forest Resources Co.	444/105	5.88
11	11-14	Steven M. & Marisa J. Ingold	494/13	25.00
12	11-10.5	John K. & Patricia A. Ingold	299/45	44.39
13	11-10.2	Carolyn J. Tuttle	266/419	1.25
14	11-10.4	Russell Jones Jr.	273/78	2.50
15	11-10	Russell Jones Jr.	273/78	53.00
16	7-34.2	Joshua Gump	477/707	32.77

Leases	
A	Karen Sue Clark
B	Karen Sue Clark
C	John B. Bennett, et ux
D	Clair P. Dawson
E	Robert Eugene & Beth Ann Clark
F	Warren M. Clark, et al
G	James W. Yoho, et ux
H	Gregory W. Burrough
I	John K. & Patricia Ingold
J	Coastal Forest Resources Company
K	Russell L. Jones, Jr.
L	W.C. Cunningham, et al

FILE NO: 06-34-G-21
 DRAWING NO: Skinner Hollow 1H Well Plat
 SCALE: 1" = 2000'
 MINIMUM DEGREE OF ACCURACY:
Submeter
 PROVEN SOURCE OF ELEVATION:
CORS, Monroe County, OH

STATE OF WEST VIRGINIA
 DEPARTMENT OF ENVIRONMENTAL PROTECTION
OIL AND GAS DIVISION



DATE: January 12 2023
 OPERATOR'S WELL NO. Skinner Hollow Unit 1H
 API WELL NO
47 — 103 — 0355B
 STATE COUNTY PERMIT

WELL TYPE: OIL GAS LIQUID INJECTION WASTE DISPOSAL
 (IF GAS) PRODUCTION: STORAGE DEEP SHALLOW

LOCATION: ELEVATION: As-Built 1,255' WATERSHED: Fishing Creek QUADRANGLE: Porter Falls
 DISTRICT: Green COUNTY: Wetzel
 SURFACE OWNER: Karen & Ernest Clark ACREAGE: 15.00
 ROYALTY OWNER: Karen Sue Clark; Robert Eugene & Beth Ann Clark; Warren M. Clark, et ux; LEASE NO: _____ ACREAGE: 14.5; 53.25; 85.25
 100; 61.5; 106;
 PROPOSED WORK: DRILL CONVERT DRILL DEEPER FRACTURE OR STIMULATE PLUG OFF OLD FORMATION
 PERFORATE NEW FORMATION OTHER PHYSICAL CHANGE IN WELL (SPECIFY) _____
 PLUG AND ABANDON CLEAN OUT AND REPLUG TARGET FORMATION: Marcellus Shale ESTIMATED DEPTH: 17,700' MD
 7,400' TVD

WELL OPERATOR: Antero Resources Corporation DESIGNATED AGENT: Kevin Ellis
 ADDRESS: 1615 Wynkoop Street ADDRESS: 535 White Oaks Blvd.
Denver, CO 80202 Bridgeport, WV 26330