

Antero Resources
Well No. Chiselfinger 1H
As-Drilled
 Antero Resources Corporation

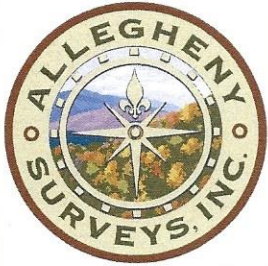

TOP HOLE LATITUDE 39 - 35 - 00
 BTM HOLE LATITUDE 39 - 37 - 30

Notes
 West Virginia Coordinate System of 1927, North Zone based upon Differential GPS Measurements.
 Well No. Chiselfinger 1H Top Hole coordinates are
 N: 386,354.21' Latitude: 39°33'12.84"
 E: 1,635,479.01' Longitude: 80°47'34.12"
 Bottom Hole coordinates are
 N: 400,943.94' Latitude: 39°35'36.59"
 E: 1,632,428.55' Longitude: 80°48'15.77"
 UTM Zone 17, NAD 1983
 Top Hole Coordinates Bottom Hole Coordinates
 N: 4,378,238.740m N: 4,382,668.074m
 E: 517,815.375m E: 516,811.989m
 Plat orientation and corner and well references are based upon the grid north meridian.
 Well location references are based upon the magnetic meridian.

LONGITUDE 80 - 47 - 30

Top Hole Coordinates, As-drilled data, and information was provided by Antero Resources Corporation. Allegheny Surveys Inc. (ASI) is not certifying the data and information provided. ASI is not responsible for any errors or inaccuracies with the data and information that has been provided.

I, the undersigned, hereby certify that this plat is correct to the best of my knowledge and belief and shows all the information required by law and the rules issued and prescribed by the Department of Environmental Protection.

Bradley D. Miller
 Bradley D. Miller, P.S. 2167

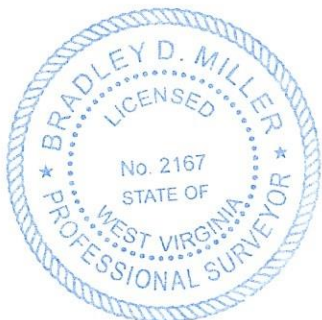

Chiselfinger 1H As-Drilled POE Coordinates
 West Virginia Coordinate System of 1927, North Zone
 N: 388,185.57'
 E: 1,636,593.03'
 Latitude: 39°33'31.10"
 Longitude: 80°47'20.23"
 UTM Zone 17, NAD 1983
 N: 4,378,802.355m
 E: 518,145.477m

	Bearing	Dist.
L1	S 87°16' E	2,765.7'
L2	S 77°40' E	2,499.7'
L3	N 51°11' W	2,478.5'
L4	N 07°26' W	3,175.9'

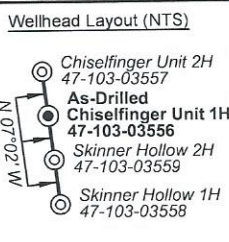

Legend

- Proposed gas well
- Monument, as noted
- Existing Well, as noted
- Digitized Well, as noted
- Creek or Drain
- Road
- County Line
- Surface boundary (approx.)
- Interior surface tracts (approx.)

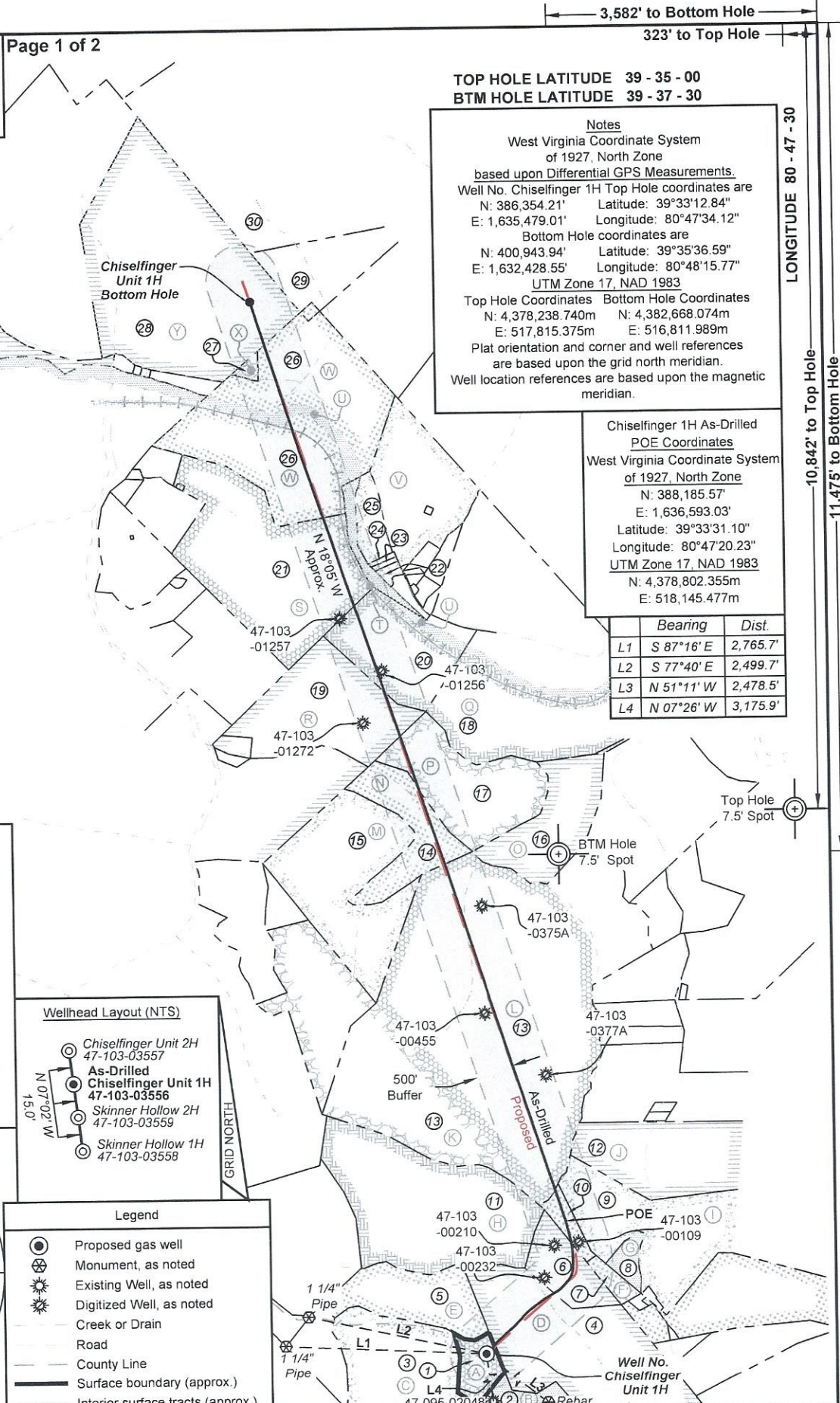
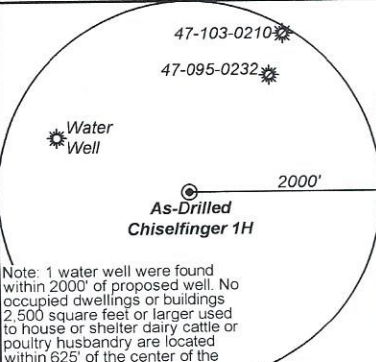

FILE NO: 150-34-G-22
 DRAWING NO: Chiselfinger 1H As-Drilled
 SCALE: 1" = 2000'
 MINIMUM DEGREE OF ACCURACY: Submeter
 PROVEN SOURCE OF ELEVATION: CORS, Monroe County, OH

STATE OF WEST VIRGINIA
 DEPARTMENT OF ENVIRONMENTAL PROTECTION
OIL AND GAS DIVISION

DATE: December 5 2023
 OPERATOR'S WELL NO. Chiselfinger Unit 1H
 API WELL NO
 47 - 103 - 03556
 STATE COUNTY PERMIT

WELL TYPE: OIL GAS LIQUID INJECTION WASTE DISPOSAL
 (IF GAS) PRODUCTION: STORAGE DEEP SHALLOW

LOCATION: ELEVATION: As-Built 1,255' WATERSHED: Fishing Creek QUADRANGLE: Porter Falls
 DISTRICT: Green COUNTY: Wetzel
 SURFACE OWNER: Karen & Ernest Clark Chesapeake Appalachia, LLC; George N. Myers, et ux; WVDNR; W.C. Cunningham, et al; Stone Hill Minerals Holdings, LLC; BRC Appalachian Minerals I, LLC; Russell L. Jones, Jr.; Antero Minerals, LLC;
 ROYALTY OWNER: Karen Sue Clark; Clair P. Dawson; Shiben Estates, Inc.; Gregory W. Burrough; LEASE NO: ACREAGE: 15.00
 PROPOSED WORK: DRILL CONVERT DRILL DEEPER FRACTURE OR STIMULATE PLUG OFF OLD FORMATION
 PERFORATE NEW FORMATION OTHER PHYSICAL CHANGE IN WELL (SPECIFY) As-Drilled
 PLUG AND ABANDON CLEAN OUT AND REPLUG TARGET FORMATION: Marcellus Shale ESTIMATED DEPTH: 20,960' MD

WELL OPERATOR: Antero Resources Corporation DESIGNATED AGENT: Kevin Ellis
 ADDRESS: 1615 Wynkoop Street ADDRESS: 535 White Oaks Blvd.
 Denver, CO 80202 Bridgeport, WV 26330

04/26/2024

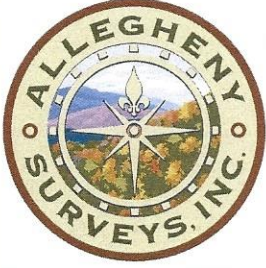

ID	TM-Par	Owner	Bk/Pg	Acres
1	8-1	Karen & Ernest Clark	366/625	15.00
2	8-4	Karen & Ernest Clark	366/625	34.25
3	7-16	John B. & Helen L. Bennett	334/359	90.00
4	15-7	Clair Phillip Dawson, Jr.	471/210	104.25
5	15-6	Robert E. & Beth Ann Clark	366/460	53.25
6	15-4	Clair Phillip Dawson, Jr.	471/210	16.25
7	15-8	Clair Phillip Dawson, Jr.	471/210	3.00
8	15-11	William D. Hope	394/630	1.00
9	16-1	Richard Coleman Nolan	264/313	60.72
10	16-7	Wilbur B. Dawson & Loretta P. Ueltschy	408/192	54.50
11	15-3	Robert E. & Beth Ann Clark	404/238	85.50
12	12-52	Linda Lou Jackson	399/34	50.00
13	12-43	Coastal Forest Resources Co	444/105	172.70
14	11-14	Steven M. & Marisa J. Ingold	494/13	25.00
15	12-23	Coastal Forest Resources Co.	444/105	62.45
16	12-16	Charmaine A. & Heath C. Starkweather	427/930	36.00
17	12-15	Coastal Forest Resources Co.	444/105	51.00
18	12-1	Bradley Warren Ueltschy	476/310	78.13
19	11-10	Russell Jones Jr.	273/78	53.00
20	12-1.1	Gary L. Price & Susan L. Lambert	WB89/627	31.38
21	7-34	David A. Conner	397/1	97.00
22	7-25.1	Darrell Vane Starkey	339/324	1.40
23	7-25.2	D. Vane Starkey	423/857	0.57
24	7-25.3	Roy Wayne Harrison	421/216	0.60
25	7-25.4	Roy W. II, & Julie L. Harrison	457/366	11.04
26	7-18	George M. Arthurs, et ux	409/362	98.06
27	7-16	David L. Shreve	444/762	1.69
28	7-10	David L. & Esther P. Shreve	402/217	138.20
29	7-17	Tall Timber, Inc.	318/111	31.64
30	7-6	Tony L. Maury, et al	342/113	188.00

Leases	
A	Karen Sue Clark
B	Karen Sue Clark
C	John B. Bennett, et ux
D	Clair P. Dawson
E	Robert Eugene & Beth Ann Clark
F	Shiben Estates, Inc.
G	Timothy W. Ueltschy
H	Warren M. Clark, et al
I	John Ray Nolan
J	Linda L. & Jess S. Jackson
K	James W. Yoho, et ux
L	Gregory W. Burrough
M	John K. & Patricia Ingold
N	Russell L. Jones, Jr.
O	Charmaine A. & Heath C. Starkweather
P	BRC Appalachian Minerals I, LLC
Q	Stone Hill Minerals Holdings, LLC
R	W.C. Cunningham, et al
S	Antero Minerals, LLC
T	CSX Transportation Inc.
U	WVDNR
V	Estelle M. Bonner Moses
W	George N. Myers, et ux
X	David L. Shreve
Y	Chesapeake Appalachia, LLC

FILE NO: 150-34-G-22
 DRAWING NO: Chiselfinger 1H As-Drilled
 SCALE: 1" = 2000'
 MINIMUM DEGREE OF ACCURACY:
Submeter
 PROVEN SOURCE OF ELEVATION:
CORS, Monroe County, OH

STATE OF WEST VIRGINIA
 DEPARTMENT OF ENVIRONMENTAL PROTECTION
OIL AND GAS DIVISION

DATE: December 5 2023
 OPERATOR'S WELL NO. Chiselfinger Unit 1H
 API WELL NO
47 — 103 — 03556
 STATE COUNTY PERMIT

WELL TYPE: OIL GAS LIQUID INJECTION WASTE DISPOSAL
 (IF GAS) PRODUCTION: STORAGE DEEP SHALLOW

LOCATION: ELEVATION: As-Built 1,255' WATERSHED: Fishing Creek QUADRANGLE: Porter Falls
 DISTRICT: Green COUNTY: Wetzel 525.69;
 SURFACE OWNER: Karen & Ernest Clark Chesapeake Appalachia, LLC; George N. Myers, et ux; WVDNR; 03,169; 51,641;
W.C. Cunningham, et al; Stone Hill Minerals Holdings, LLC; 14.9; 120.5; 54;
BRC Appalachian Minerals I, LLC; Russell L. Jones, Jr.; Antero Minerals, LLC; 214.17; 51; 25;
 ROYALTY OWNER: Karen Sue Clark; Clair P. Dawson; Shiben Estates, Inc.; Gregory W. Burrough; LEASE NO: _____ ACREAGE: _____ 106; 209.00; 97

PROPOSED WORK: DRILL CONVERT DRILL DEEPER FRACTURE OR STIMULATE PLUG OFF OLD FORMATION
 PERFORATE NEW FORMATION OTHER PHYSICAL CHANGE IN WELL (SPECIFY) As-Drilled
 PLUG AND ABANDON CLEAN OUT AND REPLUG TARGET FORMATION: Marcellus Shale ESTIMATED DEPTH: 20,960' MD 6,956' TVD

WELL OPERATOR: Antero Resources Corporation DESIGNATED AGENT: Kevin Ellis
 ADDRESS: 1615 Wynkoop Street ADDRESS: 535 White Oaks Blvd.
Denver, CO 80202 Bridgeport, WV 26330