

47 1 03 03 5 5 5

WW-7
8-30-06



West Virginia Department of Environmental Protection
Office of Oil and Gas

WELL LOCATION FORM: GPS

API: 47-103-30433 WELL NO.: 7284

FARM NAME: S & S BARKER

RESPONSIBLE PARTY NAME: WEST VIRGINIA LAND RESOURCES INC.

COUNTY: WETZEL DISTRICT: GRANT

QUADRANGLE: BIG RUN W.VA

SURFACE OWNER: JOHN W. SHRIVER ETAL

ROYALTY OWNER: _____

UTM GPS NORTHING: 4,372,884 m

UTM GPS EASTING: 541,065 m GPS ELEVATION: 348 m

The Responsible Party named above has chosen to submit GPS coordinates in lieu of preparing a new well location plat for a plugging permit or assigned API number on the above well. The Office of Oil and Gas will not accept GPS coordinates that do not meet the following requirements:

- Datum: NAD 1983, Zone: 17 North, Coordinate Units: meters, Altitude: height above mean sea level (MSL) – meters.
- Accuracy to Datum – 3.05 meters
- Data Collection Method:

Survey grade GPS _____: Post Processed Differential _____
 _____ Real-Time Differential _____
 Mapping Grade GPS X: Post Processed Differential X
 _____ Real-Time Differential _____

- Letter size copy of the topography map showing the well location.

I the undersigned, hereby certify this data is correct to the best of my knowledge and belief and shows all the information required by law and the regulations issued and prescribed by the Office of Oil and Gas.

[Signature]
Signature

Professional Surveyor
Title

JANUARY 9, 2023
Date

RECEIVED
Office of Oil and Gas
JAN 30 2023
WV Department of
Environmental Protection

02/17/2023 Stephen McCoy

4710303555

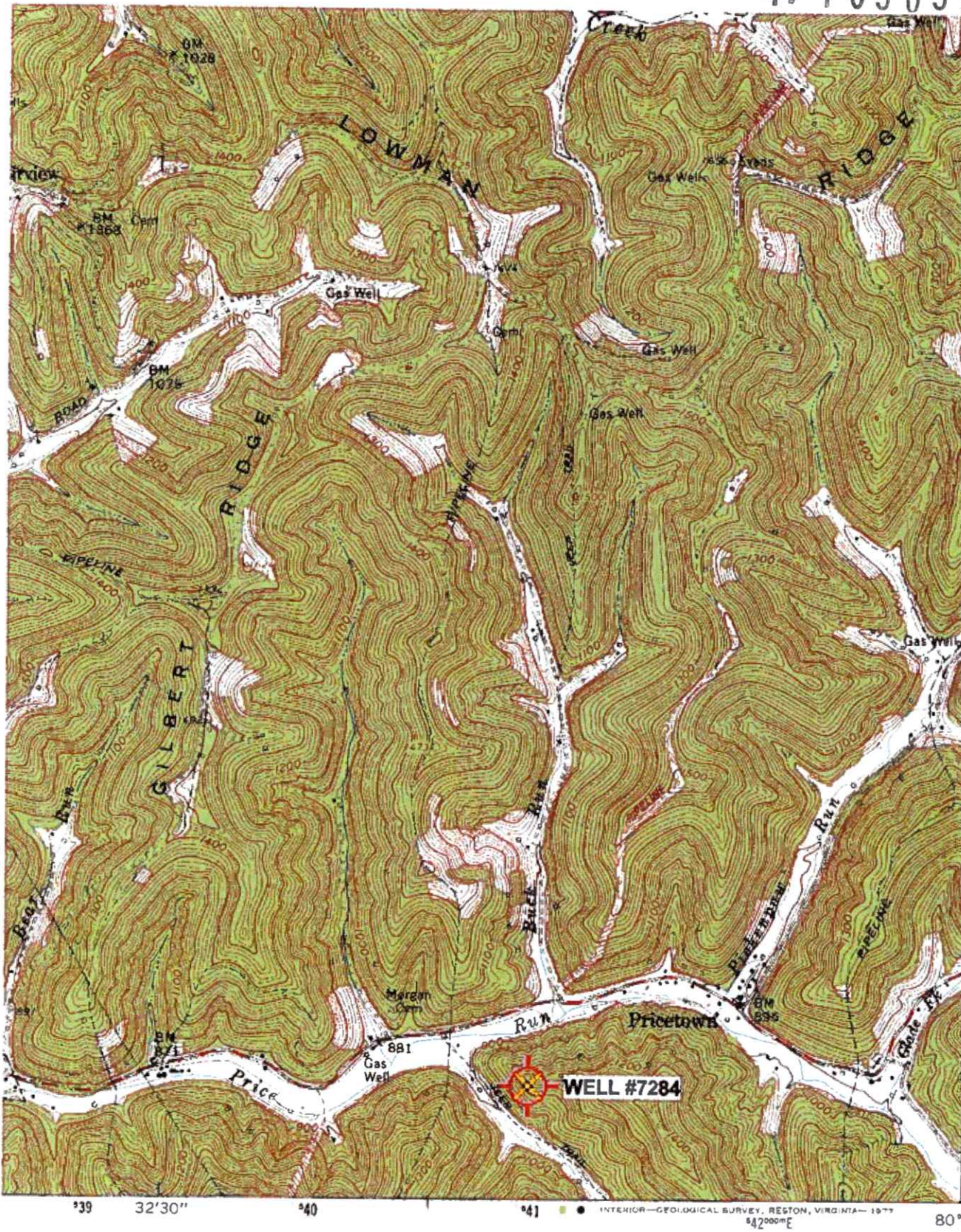

4977
32'30"
4976
4975
4974
4973000M
39°30'
80°30'

RECEIVED
Office of Oil and Gas
JAN 30 2023
WV Department of
Environmental Protection

1 MILE
7000 FEET
LOMETER

ROAD CLASSIFICATION

- Heavy-duty
- Medium-duty
- Lght-duty
- Unimproved dirt
- State Route



QUADRANGLE LOCATION

'Big Run; WV Scale: 1" = 0.379Mi 610Ml 2,000Ft, 1 Mi = 2.640", 1 cm = 240Ml

BIG RUN, W. VA.

SE/4 LITTLETON 15' QUADRANGLE
N3930—W8030/7.5

02/17/2023
Stephen Accoy

(WALLACE)
4982 N NW