

WW-7  
8-30-06



West Virginia Department of Environmental Protection  
Office of Oil and Gas

WELL LOCATION FORM: GPS

API: 47-103-71352 WELL NO.: 8242

FARM NAME: W.G. SNODGRASS

RESPONSIBLE PARTY NAME: WEST VIRGINIA LAND RESOURCES INC.

COUNTY: WETZEL DISTRICT: CHURCH

QUADRANGLE: HUNDRED W.VA, PA

SURFACE OWNER: RANDY L. SHUMAN

ROYALTY OWNER: \_\_\_\_\_

UTM GPS NORTHING: 4,390,240 m

UTM GPS EASTING: 550,607 m GPS ELEVATION: 364 m

The Responsible Party named above has chosen to submit GPS coordinates in lieu of preparing a new well location plat for a plugging permit or assigned API number on the above well. The Office of Oil and Gas will not accept GPS coordinates that do not meet the following requirements:

- Datum: NAD 1983, Zone: 17 North, Coordinate Units: meters, Altitude: height above mean sea level (MSL) – meters.
- Accuracy to Datum – 3.05 meters
- Data Collection Method:

Survey grade GPS \_\_\_\_\_: Post Processed Differential \_\_\_\_\_

Real-Time Differential \_\_\_\_\_

Mapping Grade GPS X: Post Processed Differential X

Real-Time Differential \_\_\_\_\_

RECEIVED  
Office of Oil and Gas

JAN 30 2023

WV Department of  
Environmental Protection

4. Letter size copy of the topography map showing the well location.

I the undersigned, hereby certify this data is correct to the best of my knowledge and belief and shows all the information required by law and the regulations issued and prescribed by the Office of Oil and Gas.

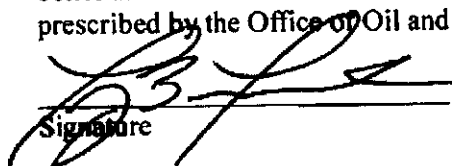
  
Signature

Professional Surveyor

Title

JANUARY 17, 2023

Date

02/17/2023 Stephen Mcco

4710303554

4710303554

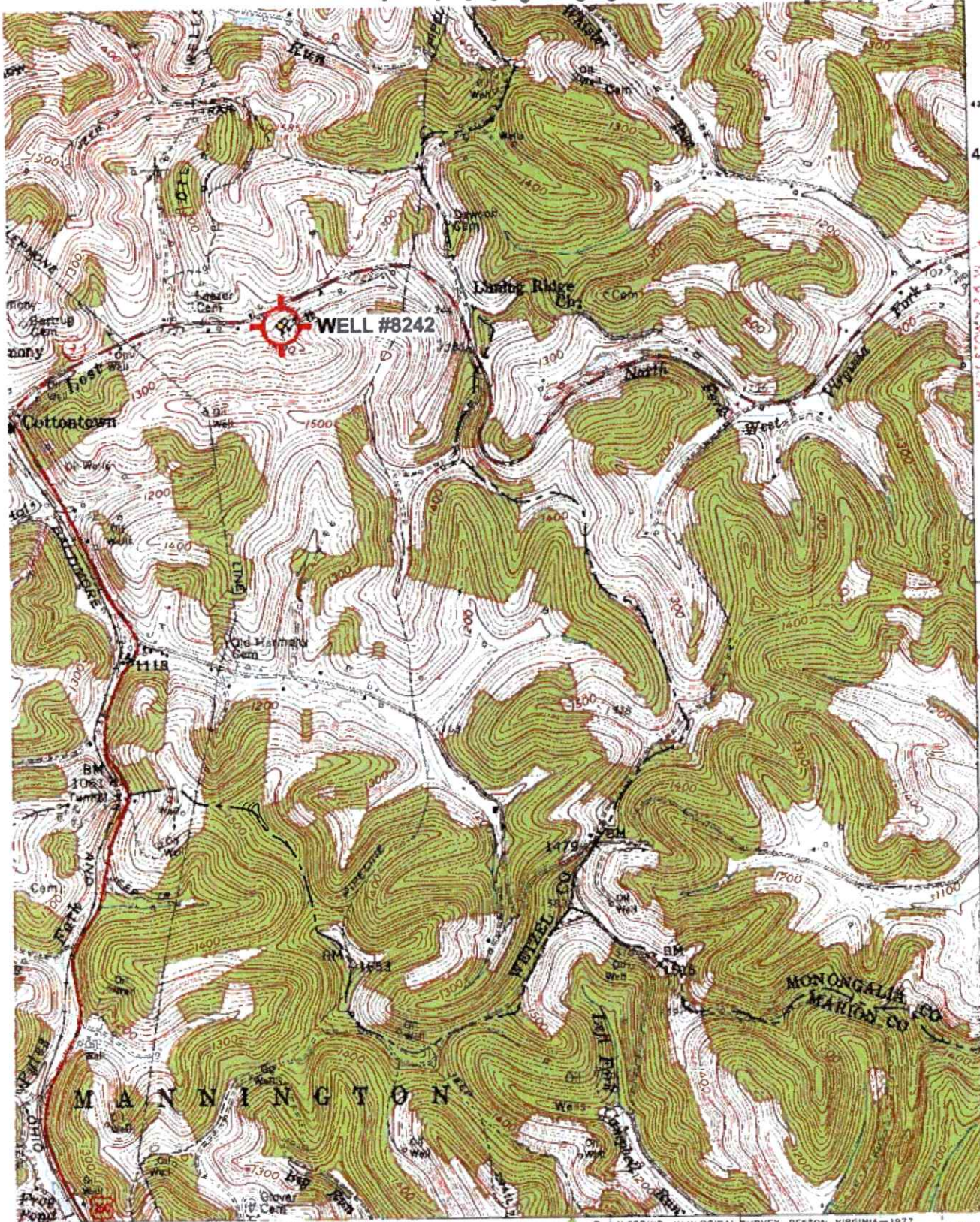

491  
40'

489

488000mN

120 000 FEET (PA.)

RECEIVED  
Office of Oil and Gas  
JAN 30 2023  
WV Department of  
Environmental Protection

39°37'30"

80°22'30"

(MANNINGTON)  
4883 1/2 SE

AP 1.5 MI.  
INT 2.3 MI.

25' 1 250 000 FEET (PA.) 51

INTERIOR—GEOLOGICAL SURVEY, RESTON, VIRGINIA—1977

852

853000mE



ROAD CLASSIFICATION

- Heavy-duty
- Medium-duty
- Light-duty
- Unimproved dirt
- U.S. Route
- State Route



'Hundred: WV.PA' Scale: 1" = 0.379Mi 610Mi 2.000Fi 1 Mi = 2 640" 1 cm = 240Mi

HUNDRED, W. VA.—PA.  
NW/4 MANNINGTON 15' QUADRANGLE  
N3937.5—W8022.5/7.5

02/17/2023 SM