

WW-7
8-30-06



West Virginia Department of Environmental Protection
Office of Oil and Gas

WELL LOCATION FORM: GPS

API: 47-103-72189 WELL NO.: 7703

FARM NAME: J.L. STEVENS

RESPONSIBLE PARTY NAME: WEST VIRGINIA LAND RESOURCES INC.

COUNTY: WETZEL DISTRICT: GRANT

QUADRANGLE: BIG RUN W.VA

SURFACE OWNER: DOUGLAS JOE SMITH

ROYALTY OWNER: _____

UTM GPS NORTHING: 4,374,113 m (1141')

UTM GPS EASTING: 542,129 m GPS ELEVATION: 348 m

The Responsible Party named above has chosen to submit GPS coordinates in lieu of preparing a new well location plat for a plugging permit or assigned API number on the above well. The Office of Oil and Gas will not accept GPS coordinates that do not meet the following requirements:

- Datum: NAD 1983, Zone: 17 North, Coordinate Units: meters, Altitude: height above mean sea level (MSL) – meters.
- Accuracy to Datum – 3.05 meters
- Data Collection Method:

Survey grade GPS _____; Post Processed Differential _____

Real-Time Differential _____

Mapping Grade GPS X; Post Processed Differential X

Real-Time Differential _____

- Letter size copy of the topography map showing the well location.

I the undersigned, hereby certify this data is correct to the best of my knowledge and belief and shows all the information required by law and the regulations issued and prescribed by the Office of Oil and Gas.

Professional Surveyor

OCTOBER 25, 2022

Signature

Title

Date

RECEIVED
Office of Oil and Gas
NOV 04 2022
WV Department of
Environmental Protection

4710303541P

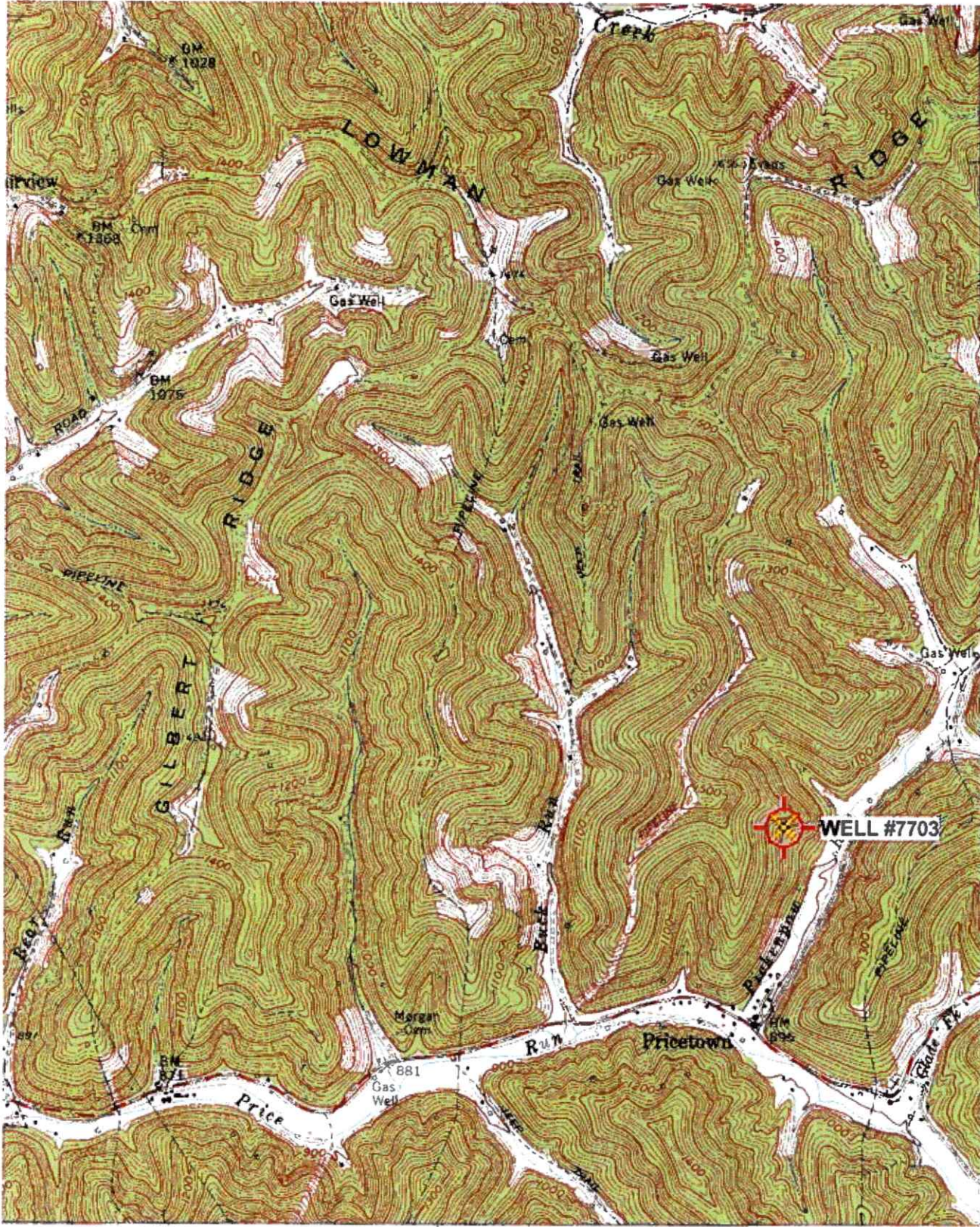

4371
32'30"
4376
4375
4374
4373
39°30'
80°30'

RECEIVED
Office of Oil and Gas
NOV 04 2022
WV Department of
Environmental Protection

WELL #7703



Scale: 1" = 0.370MI 610M 2.000E 1 Mi = 2.640' 1 cm = 24MM

ROAD CLASSIFICATION

Heavy-duty		Light-duty	
Medium-duty		Unimproved dirt	
		State Route	

BIG RUN, W. VA.
SE/4 LITTLETON 15' QUADRANGLE
M3920 W9230/75
12/16/2022

(WALLACE)
682 IV NW