

Haggard 16H  
Haggard  
EQT Production Company

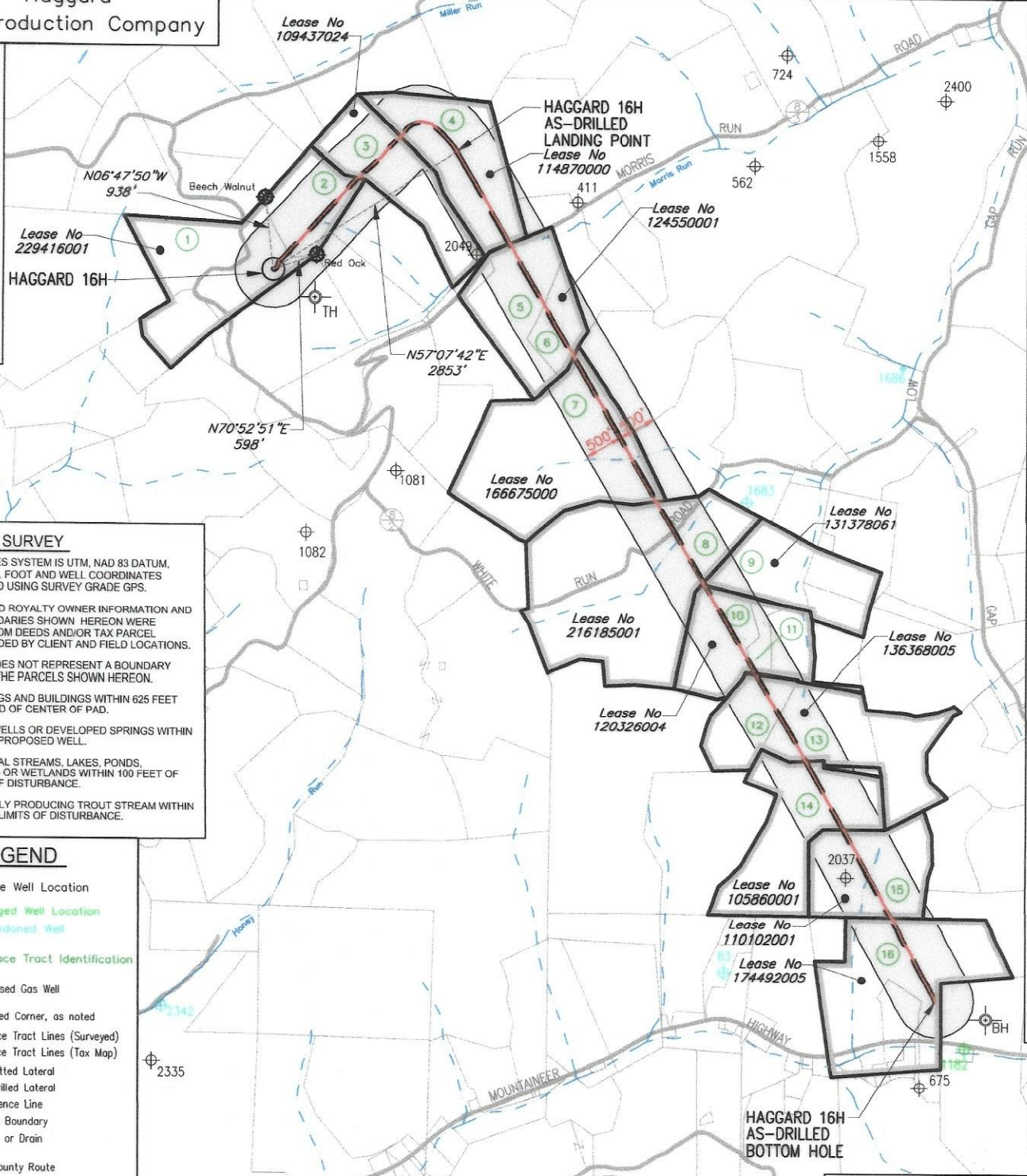

**NOTES ON SURVEY**

- COORDINATES SYSTEM IS UTM, NAD 83 DATUM, ZONE 17. U.S. FOOT AND WELL COORDINATES ESTABLISHED USING SURVEY GRADE GPS.
- SURFACE AND ROYALTY OWNER INFORMATION AND THEIR BOUNDARIES SHOWN HEREON WERE PLOTTED FROM DEEDS AND/OR TAX PARCEL MAPS PROVIDED BY CLIENT AND FIELD LOCATIONS.
- THIS PLAT DOES NOT REPRESENT A BOUNDARY SURVEY OF THE PARCELS SHOWN HEREON.
- NO DWELLINGS AND BUILDINGS WITHIN 625 FEET OF PROPOSED OF CENTER OF PAD.
- NO WATER WELLS OR DEVELOPED SPRINGS WITHIN 250 FEET OF PROPOSED WELL.
- NO PERENNIAL STREAMS, LAKES, PONDS, RESERVOIRS OR WETLANDS WITHIN 100 FEET OF THE LIMITS OF DISTURBANCE.
- NO NATURALLY PRODUCING TROUT STREAM WITHIN 300 FEET OF LIMITS OF DISTURBANCE.

**LEGEND**

- Active Well Location
- Plugged Well Location
- Abandoned Well
- Surface Tract Identification
- Proposed Gas Well
- Located Corner, as noted
- Surface Tract Lines (Surveyed)
- Surface Tract Lines (Tax Map)
- Permitted Lateral
- As-drilled Lateral
- Reference Line
- Lease Boundary
- Creek or Drain
- WV County Route
- WV State Route

( ) Denotes Location of Well on United States Topographic Maps



I, the undersigned, hereby certify that this plat is correct to the best of my knowledge and belief and shows all the information required by law and the regulations issued and prescribed by the Department of Environmental Protection.

*L. L. S.*

L. L. S. 687

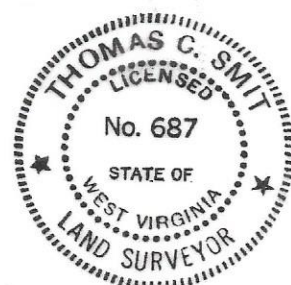

SEAL

FILE NO: \_\_\_\_\_  
 DRAWING NO: \_\_\_\_\_  
 SCALE: 1" = 2000'  
 MINIMUM DEGREE OF ACCURACY: 1:2500  
 PROVEN SOURCE OF ELEVATION: NGS CORS Station

STATE OF WEST VIRGINIA  
 DEPARTMENT OF ENVIRONMENTAL PROTECTION  
 OIL AND GAS DIVISION

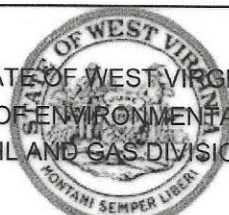

DATE: OCTOBER, 12 20 23  
 OPERATORS WELL NO: Haggard 16H  
 API WELL NO  
 47 - 103 - 03532  
 STATE COUNTY PERMIT

WELL TYPE:  OIL  GAS  LIQUID INJECTION  WASTE DISPOSAL  
 (IF GAS) PRODUCTION:  STORAGE  DEEP  SHALLOW  
 LOCATION ELEVATION: 1519' WATERSHED: LOWER WEST VIRGINIA FORK FISH CREEK QUADRANGLE: LITTLETON  
 DISTRICT: Center COUNTY: Wetzell  
 SURFACE OWNER: Amie Lee Henderson ACRES: 88.16 ± 2024  
 ROYALTY OWNER: Blackrock Enterprises LLC, et al. LEASE NO: 229416001 ACREAGE: 84.94 ±  
 PROPOSED WORK:  DRILL  CONVERT  DRILL DEEPER  FRACTURE OR STIMULATE  PLUG OFF OLD FORMATION  
 PERFORATE NEW FORMATION  OTHER PHYSICAL CHANGE IN WELL (SPECIFY)  
 PLUG AND ABANDON  CLEAN OUT AND REPLUG TARGET FORMATION: Marcellus ESTIMATED DEPTH: 7,624'

WELL OPERATOR: EQT Production Company DESIGNATED AGENT: Joseph C Mallow  
 ADDRESS: 400 Woodcliff Drive ADDRESS: 427 Midstate Drive  
 Canonsburg, PA 15317 Clarksburg, WV 26301

AS-DRILLED



Haggard 16H  
Haggard  
EQT Production Company

| Tract ID. | Tax Map No. | Parcel No. | County | District | Surface Tract Owner                   | Acres  |
|-----------|-------------|------------|--------|----------|---------------------------------------|--------|
| 1         | 10          | 36.0       | Wetzel | Center   | Amie Lee Henderson                    | 45.50  |
| 2         | 10          | 27.0       | Wetzel | Center   | Scott L. Musgrave                     | 35.00  |
| 3         | 10          | 28.0       | Wetzel | Center   | Calvin T. JR., & Monica L. Morris     | 47.50  |
| 4         | 10          | 29.0       | Wetzel | Center   | Rebecca Myers                         | 48.75  |
| 5         | 10          | 41.0       | Wetzel | Center   | David Morris & Lisa Bellville         | 29.06  |
| 6         | 10          | 55.0       | Wetzel | Center   | Patrick Morris                        | 15.00  |
| 7         | 10          | 56.0       | Wetzel | Center   | Patrick L. Morris                     | 93.75  |
| 8         | 14          | 10.0       | Wetzel | Center   | Johnny Kenneth & Debrah K. Greathouse | 122.00 |
| 9         | 15          | 8.0        | Wetzel | Center   | David W. & Rachel M. Morris           | 25.00  |
| 10        | 15          | 66.0       | Wetzel | Center   | Owen E. & Saloma D. Schmucker         | 28.87  |
| 11        | 15          | 10.0       | Wetzel | Center   | Owen E. & Saloma D. Schmucker         | 6.25   |
| 12        | 15          | 28.1       | Wetzel | Center   | Owen E. & Saloma D. Schmucker         | 22.66  |
| 13        | 15          | 28.0       | Wetzel | Center   | Owen E. & Saloma D. Schmucker         | 29.00  |
| 14        | 15          | 43.0       | Wetzel | Center   | Donnie P. & Donna Kirkpatrick         | 62.81  |
| 15        | 15          | 44.0       | Wetzel | Center   | John R. & Phyllis R. Bohrer           | 43.80  |
| 16        | 15          | 56.0       | Wetzel | Center   | John R. & Phyllis R. Bohrer           | 42.75  |

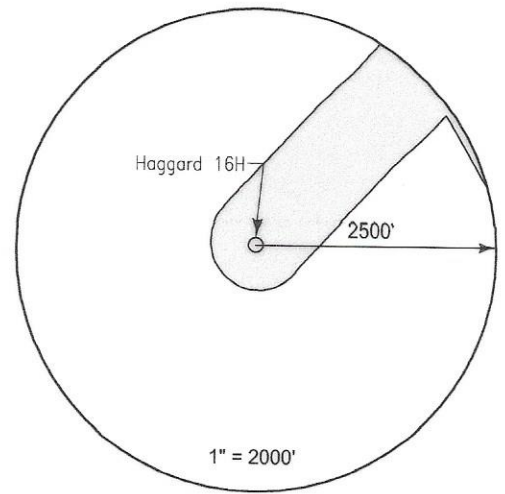

| Lease     | Owner   | Acres                      |
|-----------|---|----------------------------|
| 229416001 | Blackrock Enterprises LLC, et al.                 | 84.94 ac of<br>198.1275 ac |
| 109437024 | Rusty Lee Morris, et al.                          | 47.5 ac                    |
| 114870000 | AMP IV, LP, et al.                                | 48.75 ac                   |
| 124550001 | Cynthia A. Quigley, et al.                        | 49.25 ac                   |
| 166675000 | AMP IV, LP, et al.                                | 93.75 ac                   |
| 216185001 | Drilling Appalachian Corporation, et al.          | 122 ac                     |
| 131378061 | Jacqueline Ziarko, et al.                         | 45.9 ac                    |
| 120326004 | Owen E. Schmucker and Saloma D. Schmucker, et al. | 52.45 ac                   |
| 136368005 | Owen E. Schmucker and Saloma D. Schmucker, et al. | 77.41875 ac                |
| 105860001 | Stone Hill Minerals Holdings, LLC, et al.         | 1,694.69 ac                |
| 110102001 | Acropolis, Inc., et al.                           | 43.8 ac                    |
| 174492005 | Robert L. Roksandich, et al.                      | 72.085 ac                  |

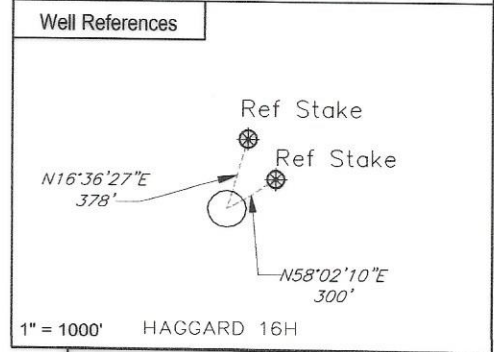

Notes:  
HAGGARD 16H coordinates are  
 NAD 27 N: 422,411.672 E: 1,684,613.723  
 NAD 27 Lat: 39.654365 Long: -80.620163  
 NAD 83 UTM N: 4,389,474.308 E: 532,601.879

HAGGARD 16H Landing Point coordinates are  
 NAD 27 N: 423,959.920 E: 1,687,009.540  
 NAD 27 Lat: 39.658697 Long: -80.611723  
 NAD 83 UTM N: 4,389,958.209 E: 533,323.942

HAGGARD 16H Bottom Hole coordinates are  
 NAD 27 N: 412,878.800 E: 1,693,313.271  
 NAD 27 Lat: 39.628489 Long: -80.588858  
 NAD 83 UTM N: 4,386,614.343 E: 535,300.710

West Virginia Coordinates system of 1927 (North Zone)  
 based upon Differential GPS Measurements  
 Plat orientation, Corner and well ties are based upon  
 the grid north meridian  
 Well location references are based upon the grid north  
 meridian.  
 UTM coordinates are NAD83, Zone 17, Meters.

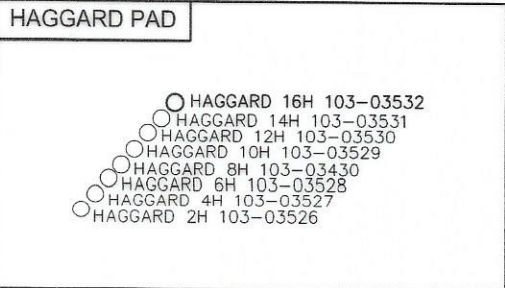

I, the undersigned, hereby certify that this plat is correct to the best of my knowledge and belief and shows all the information required by law and the regulations issued and prescribed by the Department of Environmental Protection.

*Thomas C. Smit*  
 L. L. S. 687



SEAL

FILE NO:  
 DRAWING NO:  
 SCALE: 1" = 1000'  
 MINIMUM DEGREE OF ACCURACY:  
 1:2500  
 PROVEN SOURCE OF ELEVATION:  
 NGS CORS Station

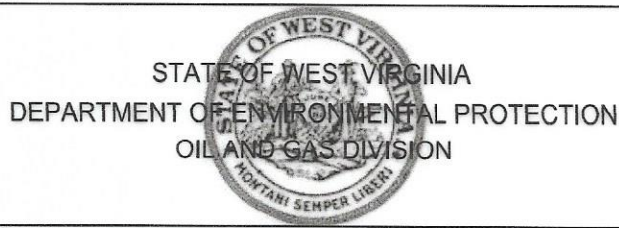

DATE: OCTOBER, 12 20 23  
 OPERATORS WELL NO: Haggard 16H  
 API WELL NO  
 47 - 103 - 03532  
 STATE COUNTY PERMIT

WELL TYPE:  OIL  GAS  LIQUID INJECTION  WASTE DISPOSAL  
 (IF GAS) PRODUCTION:  STORAGE  DEEP  SHALLOW

LOCATION ELEVATION: 1519' WATERSHED: LOWER WEST VIRGINIA FORK FISH CREEK QUADRANGLE: LITTLETON  
 DISTRICT: Center COUNTY: Wetzel

SURFACE OWNER: Amie Lee Henderson ACRES: 84.94 ±  
 ROYALTY OWNER: Blackrock Enterprises LLC, et al. LEASE NO: 229416001 ACREAGE: 84.94 ±

PROPOSED WORK:  DRILL  CONVERT  DRILL DEEPER  FRACTURE OR STIMULATE  PLUG OFF OLD FORMATION  
 PERFORATE NEW FORMATION  OTHER PHYSICAL CHANGE IN WELL (SPECIFY)  
 PLUG AND ABANDON  CLEAN OUT AND REPLUG TARGET FORMATION: Marcellus ESTIMATED DEPTH: 7,624'

WELL OPERATOR: EQT Production Company DESIGNATED AGENT: Joseph C Mallow  
 ADDRESS: 400 Woodcliff Drive ADDRESS: 427 Midstate Drive  
 Canonsburg, PA 15317 Clarksburg, WV 26301

AS-DRILLED