

Haggard 10H
Haggard
EQT Production Company

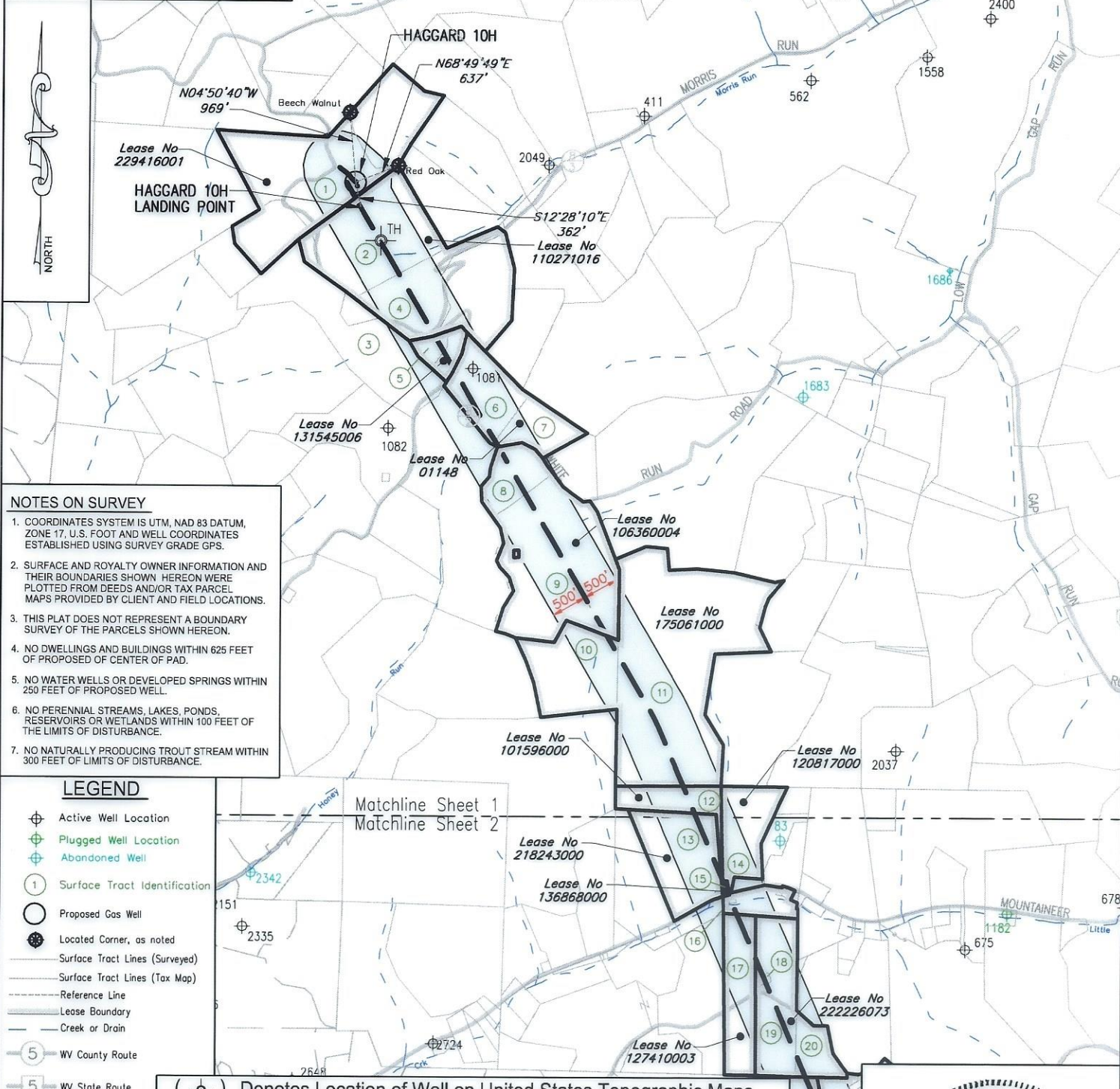

NOTES ON SURVEY

- COORDINATES SYSTEM IS UTM, NAD 83 DATUM, ZONE 17. U.S. FOOT AND WELL COORDINATES ESTABLISHED USING SURVEY GRADE GPS.
- SURFACE AND ROYALTY OWNER INFORMATION AND THEIR BOUNDARIES SHOWN HEREON WERE PLOTTED FROM DEEDS AND/OR TAX PARCEL MAPS PROVIDED BY CLIENT AND FIELD LOCATIONS.
- THIS PLAT DOES NOT REPRESENT A BOUNDARY SURVEY OF THE PARCELS SHOWN HEREON.
- NO DWELLINGS AND BUILDINGS WITHIN 625 FEET OF PROPOSED OF CENTER OF PAD.
- NO WATER WELLS OR DEVELOPED SPRINGS WITHIN 250 FEET OF PROPOSED WELL.
- NO PERENNIAL STREAMS, LAKES, PONDS, RESERVOIRS OR WETLANDS WITHIN 100 FEET OF THE LIMITS OF DISTURBANCE.
- NO NATURALLY PRODUCING TROUT STREAM WITHIN 300 FEET OF LIMITS OF DISTURBANCE.

LEGEND

- ⊕ Active Well Location
- ⊕ Plugged Well Location
- ⊕ Abandoned Well
- ① Surface Tract Identification
- Proposed Gas Well
- ⊙ Located Corner, as noted
- Surface Tract Lines (Surveyed)
- - - Surface Tract Lines (Tax Map)
- - - Reference Line
- Lease Boundary
- Creek or Drain
- ⑤ WV County Route
- ⑤ WV State Route

Matchline Sheet 1
Matchline Sheet 2

(⊕) Denotes Location of Well on United States Topographic Maps



I, the undersigned, hereby certify that this plat is correct to the best of my knowledge and belief and shows all the information required by law and the regulations issued and prescribed by the Department of Environmental Protection.

Thomas C. Smit
L. L. S. 687



FILE NO: _____
DRAWING NO: _____
SCALE: 1" = 2000'
MINIMUM DEGREE OF ACCURACY: 1:2500
PROVEN SOURCE OF ELEVATION: NGS CORS Station

STATE OF WEST VIRGINIA
DEPARTMENT OF ENVIRONMENTAL PROTECTION
OIL AND GAS DIVISION

DATE: AUGUST 30 20 23
OPERATORS WELL NO: Haggard 10H
API WELL NO: 47 - 103 - 03529
STATE COUNTY PERMIT

WELL TYPE: OIL GAS LIQUID INJECTION WASTE DISPOSAL
(IF GAS) PRODUCTION: STORAGE DEEP SHALLOW

LOCATION ELEVATION: 1519' WATERSHED: LOWER WEST VIRGINIA FORK FISH CREEK QUADRANGLE: LITTLETON
DISTRICT: Center COUNTY: Wetzel

SURFACE OWNER: Amie Lee Henderson ACREAGE: 84.94 ±
ROYALTY OWNER: Blackrock Enterprises LLC, et al. LEASE NO: 229416001 ACREAGE: 84.94 ±

PROPOSED WORK: DRILL CONVERT DRILL DEEPER FRACTURE OR STIMULATE PLUG OFF OLD FORMATION
 PERFORATE NEW FORMATION OTHER PHYSICAL CHANGE IN WELL (SPECIFY)

PLUG AND ABANDON CLEAN OUT AND REPLUG TARGET FORMATION: Marcellus ESTIMATED DEPTH: 7,600'

WELL OPERATOR: EQT Production Company DESIGNATED AGENT: Joseph C Mallow
ADDRESS: 400 Woodcliff Drive ADDRESS: 427 Midstate Drive
Canonsburg, PA 15317 Clarksburg, WV 26301

09/29/2023

Haggard 10H
Haggard
EQT Production Company

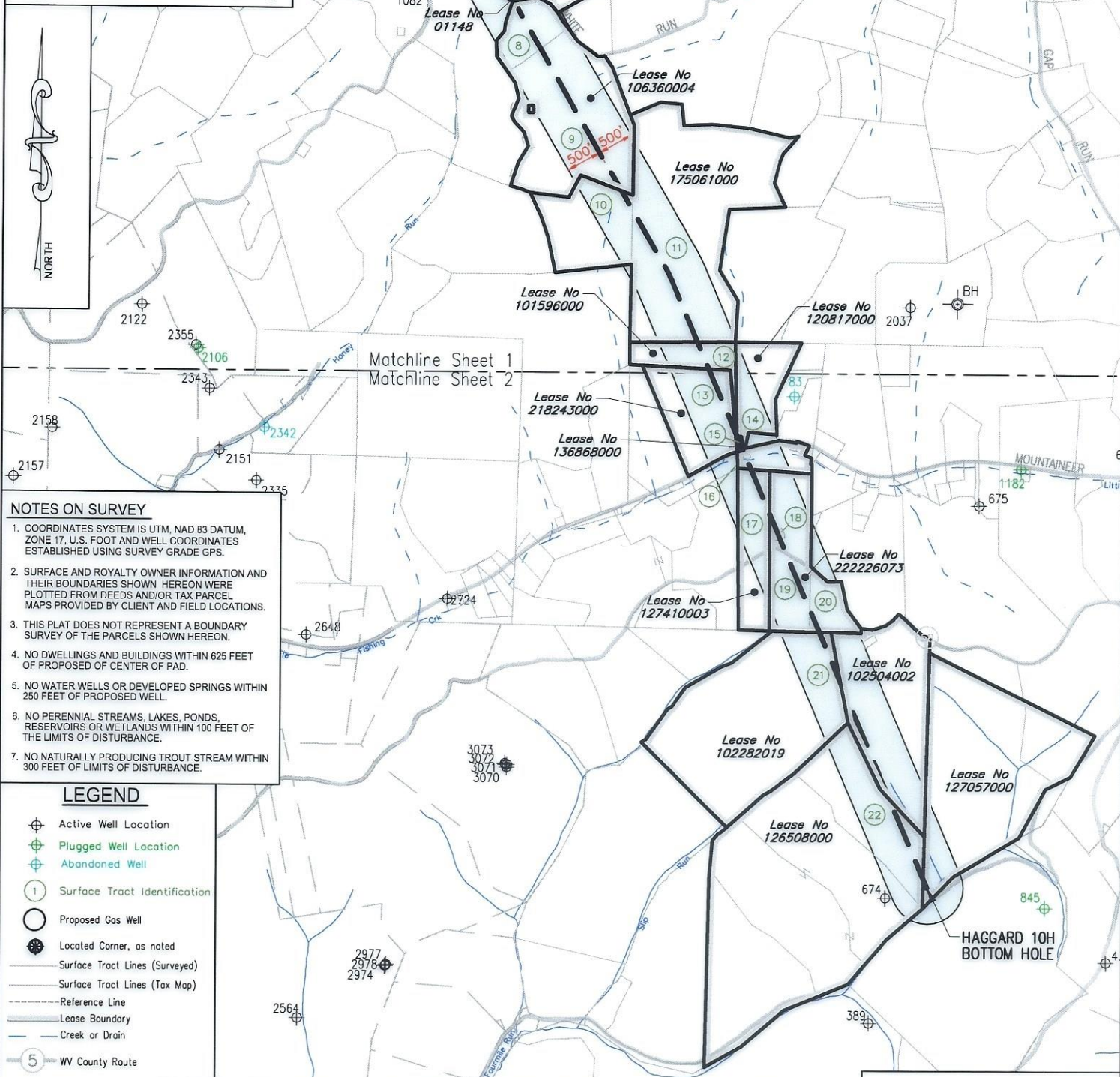

NOTES ON SURVEY

- COORDINATES SYSTEM IS UTM, NAD 83 DATUM, ZONE 17, U.S. FOOT AND WELL COORDINATES ESTABLISHED USING SURVEY GRADE GPS.
- SURFACE AND ROYALTY OWNER INFORMATION AND THEIR BOUNDARIES SHOWN HEREON WERE PLOTTED FROM DEEDS AND/OR TAX PARCEL MAPS PROVIDED BY CLIENT AND FIELD LOCATIONS.
- THIS PLAT DOES NOT REPRESENT A BOUNDARY SURVEY OF THE PARCELS SHOWN HEREON.
- NO DWELLINGS AND BUILDINGS WITHIN 625 FEET OF PROPOSED OF CENTER OF PAD.
- NO WATER WELLS OR DEVELOPED SPRINGS WITHIN 250 FEET OF PROPOSED WELL.
- NO PERENNIAL STREAMS, LAKES, PONDS, RESERVOIRS OR WETLANDS WITHIN 100 FEET OF THE LIMITS OF DISTURBANCE.
- NO NATURALLY PRODUCING TROUT STREAM WITHIN 300 FEET OF LIMITS OF DISTURBANCE.

LEGEND

- Active Well Location
- Plugged Well Location
- Abandoned Well
- Surface Tract Identification
- Proposed Gas Well
- Located Corner, as noted
- Surface Tract Lines (Surveyed)
- Surface Tract Lines (Tax Map)
- Reference Line
- Lease Boundary
- Creek or Drain
- WV County Route
- WV State Route

(⊕) Denotes Location of Well on United States Topographic Maps



I, the undersigned, hereby certify that this plat is correct to the best of my knowledge and belief and shows all the information required by law and the regulations issued and prescribed by the Department of Environmental Protection.

Thomas C. Smit
L. L. S. 687



FILE NO:
DRAWING NO:
SCALE: 1" = 2000'
MINIMUM DEGREE OF ACCURACY: 1:2500
PROVEN SOURCE OF ELEVATION: NGS CORS Station

STATE OF WEST VIRGINIA
DEPARTMENT OF ENVIRONMENTAL PROTECTION
OIL AND GAS DIVISION

DATE: AUGUST 30 20 23
OPERATORS WELL NO: Haggard 10H
API WELL NO: 47 - 103 - 03529
STATE COUNTY PERMIT

WELL TYPE: OIL GAS LIQUID INJECTION WASTE DISPOSAL
(IF GAS) PRODUCTION: STORAGE DEEP SHALLOW
LOCATION ELEVATION: 1519' WATERSHED: LOWER WEST VIRGINIA FORK FISH CREEK QUADRANGLE: LITTLETON
DISTRICT: Center COUNTY: Wetzel
SURFACE OWNER: Amie Lee Henderson ACREAGE: 84.94 ±
ROYALTY OWNER: Blackrock Enterprises LLC, et al. LEASE NO: 229416001 ACREAGE: 84.94 ±
PROPOSED WORK: DRILL CONVERT DRILL DEEPER FRACTURE OR STIMULATE PLUG OFF OLD FORMATION
 PERFORATE NEW FORMATION OTHER PHYSICAL CHANGE IN WELL (SPECIFY)
 PLUG AND ABANDON CLEAN OUT AND REPLUG TARGET FORMATION: Marcellus ESTIMATED DEPTH: 7,600'
WELL OPERATOR: EQT Production Company DESIGNATED AGENT: Joseph C Mallow
ADDRESS: 400 Woodcliff Drive ADDRESS: 427 Midstate Drive
Canonsburg, PA 15317 Clarksburg, WV 26301

Haggard 10H
Haggard
EQT Production Company

Tract ID.	Tax Map No.	Parcel No.	County	District	Surface Tract Owner	Acres
1	10	36.0	Wetzel	Center	Amie Lee Henderson	45.50
2	10	38.0	Wetzel	Center	Rusty Lee Morris	43.92
3	10	52.0	Wetzel	Center	John G. Miller ET AL	55.50
4	10	53.0	Wetzel	Center	Rusty Lee Morris	22.02
5	10	52.1	Wetzel	Center	Rusty Lee Morris	3.48
6	14	8.0	Wetzel	Center	Arthur R. Miller	20.86
7	14	19.1	Wetzel	Center	Bennett & Bradley Postlethwait	22.39
8	14	9.0	Wetzel	Center	Janice L. Whipkey ET AL	12.56
9	14	19.0	Wetzel	Center	Bennett Eugene & Bradley Curtis Postlethwait	132.68
10	14	32.0	Wetzel	Center	Kenneth R. & Jennifer L. Mason	31.19
11	14	33.0	Wetzel	Center	Dennis L. Hickle ET AL	144.00
12	14	43.0	Wetzel	Center	Dennis L. Hickle ET AL	12.63
13	14	52.0	Wetzel	Center	Lonnie H. Kirkpatrick Jr. ET AL	29.52
14	15	52.0	Wetzel	Center	Sharon M. Dulaney ET AL	25.95
15	15	52.4	Wetzel	Center	Joe Ronnie & Sharon Dulaney	0.50
16	15	50.0	Wetzel	Center	Church of Christ	0.39
17	2	1.0	Wetzel	Grant	George HRS. & Robert L. Yoho	47.49
18	19	1.1	Wetzel	Center	Cross Yoho Cemetery	0.43
19	19	1.0	Wetzel	Center	Michael Corey Dulaney	44.57
20	19	11.0	Wetzel	Center	Dale K. & Sherry L. Dulaney	10.00
21	2	4.0	Wetzel	Grant	John C. & Debbie D. Comer	104.00
22	3	5.0	Wetzel	Grant	Coastal Forest Resources Co.	179.00

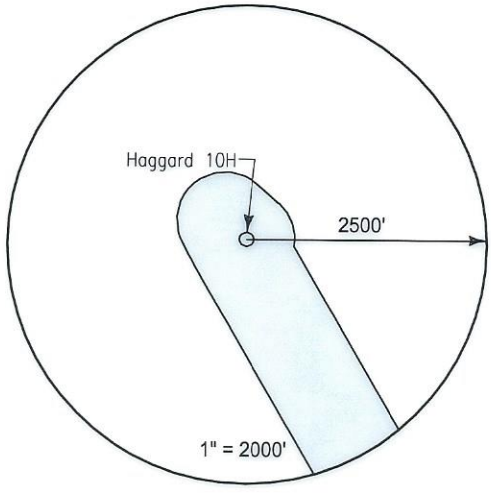

Lease	Owner	Acres
229416001	Blackrock Enterprises LLC, et al.	84.94 ac of 198.1275 ac
110271016	Vivian Rine, aka Vivian L. Rine, et al.	95.7 ac
131545006	Earnest H. Cadle, et al.	10.33 ac
01148	First United Methodist Church of New Martinsville, et al.	41.25 ac
106360004	Shiben Estates, Inc., et al.	80 ac
175061000	OXY USA, Inc., et al.	31.19 ac and 144 ac of 31,151.581 ac
101596000	Piney Holdings, Inc., et al.	12.625 ac
218243000	Hundred Resources, Inc.	29.52 ac
136868000	Ronnie Joe Dulaney and Sharon Maxine Dulaney	0.50156 ac
120817000	Raymond Lee Yoho, et al.	27.075 ac
127410003	The Joseph F. Blake and Gay K. Blake Irrevocable Grantor Trust Dated May 30, 2013, et al.	23 ac
222226073	Verlin Edsel O'Neal and Ida Vaughn O'Neal Living Trust U/A/D April 12, 2000, et al.	38.50 ac
102282019	The Joseph F. Blake and Gay K. Blake Irrevocable Grantor Trust Dated May 30, 2013, et al.	104 ac
102504002	The Joseph F. Blake and Gay K. Blake Irrevocable Grantor Trust Dated May 30, 2013, et al.	60.06 ac
126508000	J&N Management Enterprises, LLC, et al.	332 ac

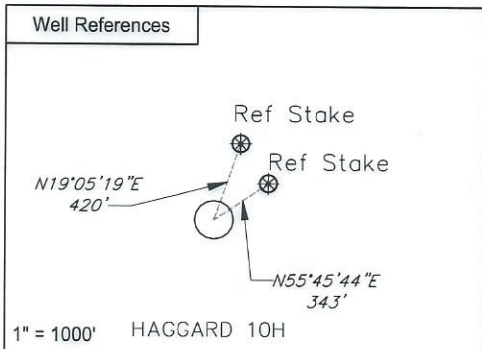

Notes:
HAGGARD 10H coordinates are
NAD 27 N: 422,377.419 E: 1,684,584.541
NAD 27 Lat: 39.654270 Long: -80.620265
NAD 83 UTM N: 4,389,463.724 E: 532,593.162
HAGGARD 10H Landing Point coordinates are
NAD 27 N: 422,024.129 E: 1,684,662.680
NAD 27 Lat: 39.653303 Long: -80.619972
NAD 83 UTM N: 4,389,356.489 E: 532,618.761
HAGGARD 10H Bottom Hole coordinates are
NAD 27 N: 406,372.868 E: 1,692,414.927
NAD 27 Lat: 39.610598 Long: -80.591766
NAD 83 UTM N: 4,384,627.658 E: 535,060.029
West Virginia Coordinates system of 1927 (North Zone) based upon Differential GPS Measurements
Plat orientation, Corner and well ties are based upon the grid north meridian
Well location references are based upon the grid north meridian.
UTM coordinates are NAD83, Zone 17, Meters.

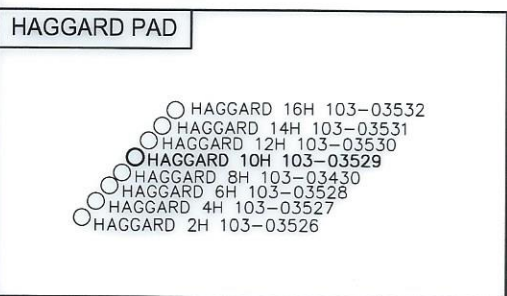

I, the undersigned, hereby certify that this plat is correct to the best of my knowledge and belief and shows all the information required by law and the regulations issued and prescribed by the Department of Environmental Protection.

L. L. S. 687
L. L. S. 687



FILE NO:
DRAWING NO:
SCALE: 1" = 1000'
MINIMUM DEGREE OF ACCURACY:
1:2500
PROVEN SOURCE OF ELEVATION:
NGS CORS Station

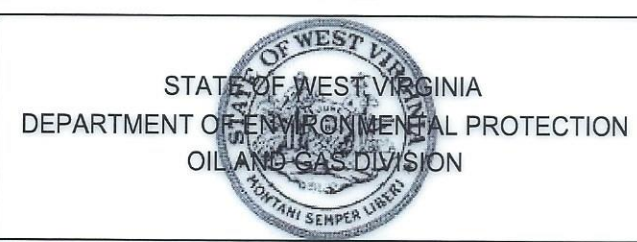

DATE: AUGUST 30 20 23
OPERATORS WELL NO: Haggard 10H
API WELL NO
47 - 103 - 03529
STATE COUNTY PERMIT

WELL TYPE: OIL GAS LIQUID INJECTION WASTE DISPOSAL
(IF GAS) PRODUCTION: STORAGE DEEP SHALLOW
LOCATION ELEVATION: 1519' WATERSHED: LOWER WEST VIRGINIA FORK FISH CREEK QUADRANGLE: LITTLETON
DISTRICT: Center COUNTY: Wetzel
SURFACE OWNER: Amie Lee Henderson ACREAGE: 45.5 ±
ROYALTY OWNER: Blackrock Enterprises LLC, et al. LEASE NO: 229416001 ACREAGE: 84.94 ±
PROPOSED WORK: DRILL CONVERT DRILL DEEPER FRACTURE OR STIMULATE PLUG OFF OLD FORMATION
 PERFORATE NEW FORMATION OTHER PHYSICAL CHANGE IN WELL (SPECIFY)
 PLUG AND ABANDON CLEAN OUT AND REPLUG TARGET FORMATION: Marcellus ESTIMATED DEPTH: 7,600'

WELL OPERATOR: EQT Production Company DESIGNATED AGENT: Joseph C Mallow
ADDRESS: 400 Woodcliff Drive ADDRESS: 427 Midstate Drive
Canonsburg, PA 15317 Clarksburg, WV 26301

09/29/2023