

Cash 5H
Cash
EQT Production Company

Lease No 75061

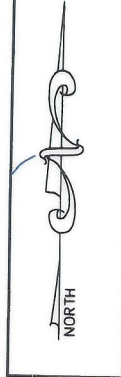

Lease No 110101

Lease No 226207

Lease No 129400

Lease No 124458

Lease No 109572

Lease No 173671

Lease No 217153

Lease No 119126

Lease No 106710

CASH 5H
AS-DRILLED
LANDING POINT

Lease No 215535

Lease No 138900

N46°23'41"E
1667'

N71°26'26"W
1642'

S56°14'02"E
310'

CASH 5H

Lease No 132323

NOTES ON SURVEY

- COORDINATES SYSTEM IS UTM, NAD 83 DATUM, ZONE 17, U.S. FOOT AND WELL COORDINATES ESTABLISHED USING SURVEY GRADE GPS.
- SURFACE AND ROYALTY OWNER INFORMATION AND THEIR BOUNDARIES SHOWN HEREON WERE PLOTTED FROM DEEDS AND/OR TAX PARCEL MAPS PROVIDED BY CLIENT AND FIELD LOCATIONS.
- THIS PLAT DOES NOT REPRESENT A BOUNDARY SURVEY OF THE PARCELS SHOWN HEREON.
- NO DWELLINGS AND BUILDINGS WITHIN 625 FEET OF PROPOSED OF CENTER OF PAD.
- NO WATER WELLS OR DEVELOPED SPRINGS WITHIN 250 FEET OF PROPOSED WELL.
- NO PERENNIAL STREAMS, LAKES, PONDS, RESERVOIRS OR WETLANDS WITHIN 100 FEET OF THE LIMITS OF DISTURBANCE.
- NO NATURALLY PRODUCING TROUT STREAM WITHIN 300 FEET OF LIMITS OF DISTURBANCE.

- LEGEND**
- ⊕ Active Well Location
 - ⊕ Plugged Well Location
 - ⊕ Abandoned Well
 - ① Surface Tract Identification
 - Proposed Gas Well
 - ⊕ Located Corner, as noted
 - Surface Tract Lines (Surveyed)
 - - - Surface Tract Lines (Tax Map)
 - - - Reference Line
 - - - Permitted Lateral
 - As-drilled Lateral
 - Lease Boundary
 - Creek or Drain
 - 5 WV County Route
 - 5 WV State Route

(⊕) Denotes Location of Well on United States Topographic Maps



I, the undersigned, hereby certify that this plat is correct to the best of my knowledge and belief and shows all the information required by law and the regulations issued and prescribed by the Department of Environmental Protection.

Thomas C. Smith
L. L. S. 687

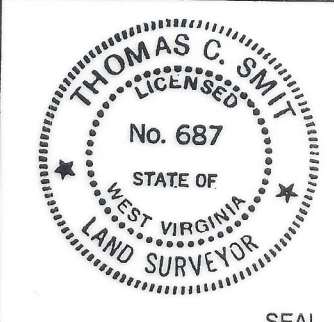

FILE NO:
DRAWING NO:
SCALE: 1" = 2000'
MINIMUM DEGREE OF ACCURACY: 1:2500
PROVEN SOURCE OF ELEVATION: NGS CORS Station

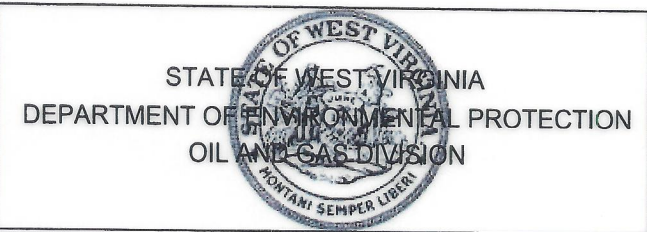

DATE: SEPTEMBER 27, 20 23
OPERATORS WELL NO: Cash 5H
API WELL NO: 47 - 103 - 03523
STATE COUNTY PERMIT

WELL TYPE: OIL GAS LIQUID INJECTION WASTE DISPOSAL
(IF GAS) PRODUCTION: STORAGE DEEP SHALLOW
LOCATION ELEVATION: 1488' WATERSHED: Little Fishing Creek QUADRANGLE: Littleton
DISTRICT: Center COUNTY: Wetzell
SURFACE OWNER: John R. & Phyllis R. Bohrer ACREAGE: 0.7119 ±
ROYALTY OWNER: Green Dot Farm, Inc., et al. LEASE NO: 215535 ACREAGE: 121.18 ±
PROPOSED WORK: DRILL CONVERT DRILL DEEPER FRACTURE OR STIMULATE PLUG OFF OLD FORMATION
 PERFORATE NEW FORMATION OTHER PHYSICAL CHANGE IN WELL (SPECIFY)
 PLUG AND ABANDON CLEAN OUT AND REPLUG TARGET FORMATION: Marcellus ESTIMATED DEPTH: 7,652'

WELL OPERATOR: EQT Production Company DESIGNATED AGENT: Joseph C Mallow
ADDRESS: 400 Woodcliff Drive ADDRESS: 427 Midstate Drive
Canonsburg, PA 15317 Clarksburg, WV 26301

AS-DRILLED

Cash 5H
Cash
EQT Production Company

LATITUDE 39° 40' 00"

BH: 5,240'

LONGITUDE 80° 35' 00" BH: 1,575'

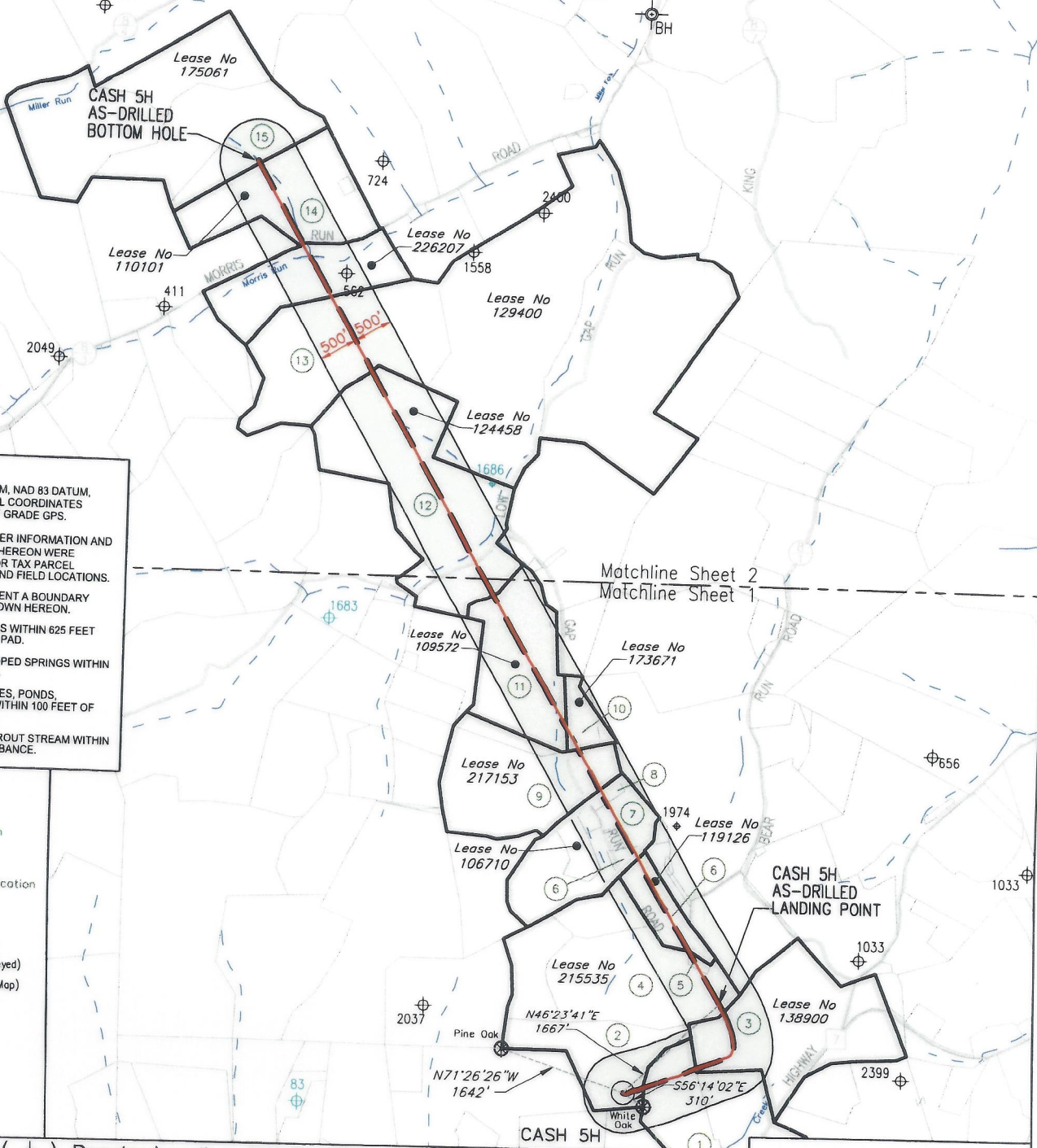
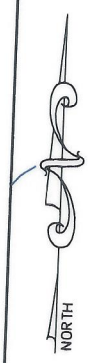

NOTES ON SURVEY

- COORDINATES SYSTEM IS UTM, NAD 83 DATUM, ZONE 17, U.S. FOOT AND WELL COORDINATES ESTABLISHED USING SURVEY GRADE GPS.
- SURFACE AND ROYALTY OWNER INFORMATION AND THEIR BOUNDARIES SHOWN HEREON WERE PLOTTED FROM DEEDS AND/OR TAX PARCEL MAPS PROVIDED BY CLIENT AND FIELD LOCATIONS.
- THIS PLAT DOES NOT REPRESENT A BOUNDARY SURVEY OF THE PARCELS SHOWN HEREON.
- NO DWELLINGS AND BUILDINGS WITHIN 625 FEET OF PROPOSED OF CENTER OF PAD.
- NO WATER WELLS OR DEVELOPED SPRINGS WITHIN 250 FEET OF PROPOSED WELL.
- NO PERENNIAL STREAMS, LAKES, PONDS, RESERVOIRS OR WETLANDS WITHIN 100 FEET OF THE LIMITS OF DISTURBANCE.
- NO NATURALLY PRODUCING TROUT STREAM WITHIN 300 FEET OF LIMITS OF DISTURBANCE.

- LEGEND**
- Active Well Location
 - Plugged Well Location
 - Abandoned Well
 - Surface Tract Identification
 - Proposed Gas Well
 - Located Corner, as noted
 - Surface Tract Lines (Surveyed)
 - Surface Tract Lines (Tax Map)
 - Reference Line
 - Permitted Lateral
 - As-drilled Lateral
 - Lease Boundary
 - Creek or Drain
 - WV County Route
 - WV State Route

() Denotes Location of Well on United States Topographic Maps



I, the undersigned, hereby certify that this plat is correct to the best of my knowledge and belief and shows all the information required by law and the regulations issued and prescribed by the Department of Environmental Protection.

L. L. S.
L. L. S. 687



FILE NO: _____
DRAWING NO: _____
SCALE: 1" = 2000'
MINIMUM DEGREE OF ACCURACY: 1:2500
PROVEN SOURCE OF ELEVATION: NGS CORS Station



DATE: SEPTEMBER 27, 20 23
OPERATORS WELL NO: Cash 5H
API WELL NO: 47 - 103 - 03523
STATE COUNTY PERMIT

WELL TYPE: OIL GAS LIQUID INJECTION WASTE DISPOSAL
(IF GAS) PRODUCTION: STORAGE DEEP SHALLOW

LOCATION ELEVATION: 1488' WATERSHED: Little Fishing Creek QUADRANGLE: Littleton
DISTRICT: Center COUNTY: Wetzel

SURFACE OWNER: John R. & Phyllis R. Bohrer ACREAGE: 62.96±
ROYALTY OWNER: Green Dot Farm, Inc., et al. LEASE NO: 215535 ACREAGE: 121.18±

PROPOSED WORK: DRILL CONVERT DRILL DEEPER FRACTURE OR STIMULATE PLUG OFF OLD FORMATION
 PERFORATE NEW FORMATION OTHER PHYSICAL CHANGE IN WELL (SPECIFY)

PLUG AND ABANDON CLEAN OUT AND REPLUG TARGET FORMATION: Marcellus ESTIMATED DEPTH: 7,652'

WELL OPERATOR: EQT Production Company DESIGNATED AGENT: Joseph C Mallow
ADDRESS: 400 Woodcliff Drive ADDRESS: 427 Midstate Drive
Canonsburg, PA 15317 Clarksburg, WV 26301

AS-DRILLED

Cash 5H
Cash
EQT Production Company

Tract ID.	Tax Map No.	Parcel No.	County	District	Surface Tract Owner	Acres
1	15	59.1	Wetzel	Center	Michael D & Amber N Amos	24.74
2	15	58.0	Wetzel	Center	John R. & Phyllis R. Bohrer	52.95
3	15	47.0	Wetzel	Center	Phillips C O EST & Goldie EST, Shuman & Anna Marie Haynes	47.30
4	15	46.0	Wetzel	Center	Robert E Sr & Brenda S Dorsey	82.00
5	15	46.1	Wetzel	Center	Robert E Dorsey Sr	1.00
6	15	32.0	Wetzel	Center	Ronald L Reed	19.58
7	15	19.0	Wetzel	Center	Linda Kay & Gary Wilson	12.04
8	15	19.2	Wetzel	Center	William Coffman	2.03
9	15	17.0	Wetzel	Center	Jonathan W White	41.50
10	15	21.1	Wetzel	Center	Daniel J Cancilla	7.73
11	15	3.0	Wetzel	Center	Connie S White	47.50
12	11	30.0	Wetzel	Center	Edward M., II & Judith Q. Kauffman, Jeffrey M. Kauffman and Jennifer M. Stake	93.48
13	11	15.0	Wetzel	Center	Green Dot Farm, Inc.	133.00
14	11	12.0	Wetzel	Center	Noel Anderson	51.62
15	10	20.0	Wetzel	Center	Noel Anderson	47.50

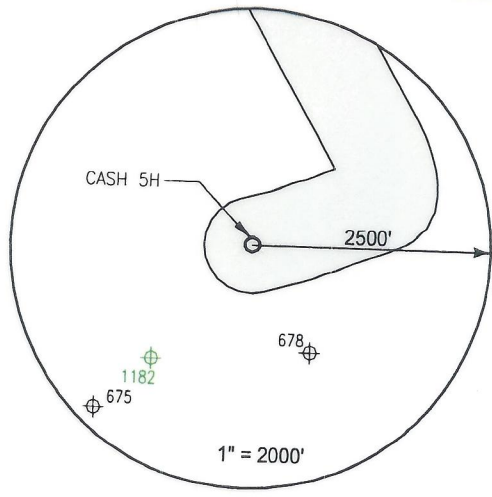

Lease	Owner	Acres
215535	Green Dot Farm, Inc., et al.	121.18 ac
132323	AMP IV, LP, et al.	100 ac
138900	William B. Francik and Pamela S. Francik, Trustees of the William B. and Pamela S. Francik Joint Revocable Living Trust dated 2/12/2018, et al.	75 ac
119126	Thomas J. Iacoboni, Trustee of the Thomas J. Iacoboni Revocable Trust Agreement, dated 5/15/2018, et al.	16.66 ac
106710	Adelaide Yvonne Emery Aulich, et al.	39.5 ac
217153	Venable Royalty, LTD., and V14, LP	47.144 ac
173671	William B. Francik and Pamela S. Francik, Trustees of the William B. and Pamela S. Francik Joint Revocable Living Trust dated 2/12/2018, et al.	8.09375 ac
109572	AMP IV, LP, et al.	47.5 ac of 369.34 ac lease
124458	AMP V, LP, et al.	96 ac
129400	Timothy J. Ashcraft, et al.	398 ac
226207	Timothy J. Ashcraft, et al.	35 ac
110101	Jack Anderson, et ux., et al.	51.625 ac
175061	OXY USA Inc, et al.	135 ac of 11,075 ac lease

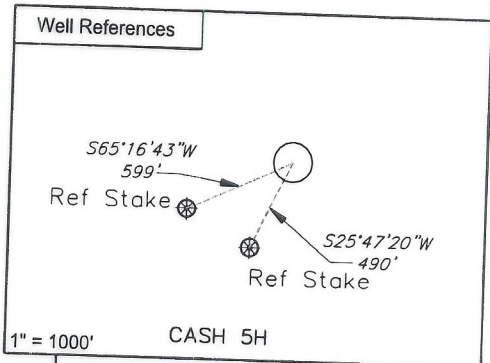

Notes:
CASH 5H coordinates are
NAD 27 N: 413,429.025 E: 1,694,704.066
NAD 27 Lat: 39.630045 Long: -80.583944
NAD 83 UTM N: 4,386,789.062 E: 535,721.645

CASH 5H Landing Point coordinates are
NAD 27 N: 414,578.450 E: 1,695,910.830
NAD 27 Lat: 39.633241 Long: -80.579709
NAD 83 UTM N: 4,387,145.397 E: 536,083.472

CASH 5H Bottom Hole coordinates are
NAD 27 N: 425,225.730 E: 1,689,725.940
NAD 27 Lat: 39.662264 Long: -80.602131
NAD 83 UTM N: 4,390,357.696 E: 534,145.110

West Virginia Coordinates system of 1927 (North Zone)
based upon Differential GPS Measurements
Plat orientation, Corner and well ties are based upon
the grid north meridian
Well location references are based upon the grid north
meridian.
UTM coordinates are NAD83, Zone 17, Meters.

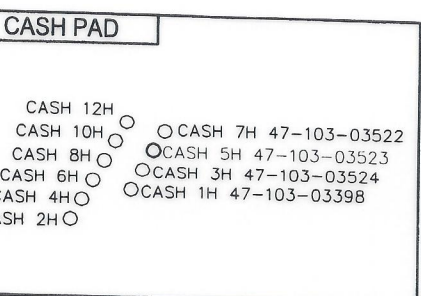

I, the undersigned, hereby certify that this plat is correct to the best of my knowledge and belief and shows all the information required by law and the regulations issued and prescribed by the Department of Environmental Protection.

L. L. S.
L. L. S. 687



FILE NO: W2192 (BK 65-61)
DRAWING NO:
SCALE: 1" = 1000'
MINIMUM DEGREE OF ACCURACY:
1:2500
PROVEN SOURCE OF ELEVATION:
NGS CORS Station



DATE: SEPTEMBER 27, 20 23
OPERATORS WELL NO: Cash 5H
API WELL NO
47 - 103 - 03523
STATE COUNTY PERMIT

WELL TYPE: OIL GAS LIQUID INJECTION WASTE DISPOSAL
(IF GAS) PRODUCTION: STORAGE DEEP SHALLOW

LOCATION ELEVATION: 1488' WATERSHED: Little Fishing Creek QUADRANGLE: Littleton
DISTRICT: Center COUNTY: Wetzel

SURFACE OWNER: John R. & Phyllis R. Bohrer ACREAGE: 52.95 ±
ROYALTY OWNER: Green Dot Farm, Inc., et al. LEASE NO: 215535 ACREAGE: 121.18±

PROPOSED WORK: DRILL CONVERT DRILL DEEPER FRACTURE OR STIMULATE PLUG OFF OLD FORMATION
 PERFORATE NEW FORMATION OTHER PHYSICAL CHANGE IN WELL (SPECIFY)
 PLUG AND ABANDON CLEAN OUT AND REPLUG TARGET FORMATION: Marcellus ESTIMATED DEPTH: 7,652'

WELL OPERATOR: EQT Production Company DESIGNATED AGENT: Joseph C Mallow
ADDRESS: 400 Woodcliff Drive ADDRESS: 427 Midstate Drive
Canonsburg, PA 15317 Clarksburg, WV 26301

07/19/2024