

WW-7
8-30-06



West Virginia Department of Environmental Protection
Office of Oil and Gas

WELL LOCATION FORM: GPS

API: 47-103-30620 WELL NO.: 7280

FARM NAME: SAMUEL BARKER

RESPONSIBLE PARTY NAME: WEST VIRGINIA LAND RESOURCES INC.

COUNTY: WETZEL DISTRICT: GRANT

QUADRANGLE: BIG RUN W.VA

SURFACE OWNER: JOHN W. SHRIVER ETAL

ROYALTY OWNER: _____

UTM GPS NORTHING: 4,372,606 m (1122')

UTM GPS EASTING: 541,407 m GPS ELEVATION: 342 m

The Responsible Party named above has chosen to submit GPS coordinates in lieu of preparing a new well location plat for a plugging permit or assigned API number on the above well. The Office of Oil and Gas will not accept GPS coordinates that do not meet the following requirements:

1. Datum: NAD 1983, Zone: 17 North, Coordinate Units: meters, Altitude: height above mean sea level (MSL) – meters.
2. Accuracy to Datum – 3.05 meters
3. Data Collection Method:

Survey grade GPS _____: Post Processed Differential _____

Real-Time Differential _____

Mapping Grade GPS : Post Processed Differential

Real-Time Differential _____

4. **Letter size copy of the topography map showing the well location.**

I the undersigned, hereby certify this data is correct to the best of my knowledge and belief and shows all the information required by law and the regulations issued and prescribed by the Office of Oil and Gas.

[Signature]
Signature

Professional Surveyor
Title

JUNE 23, 2022
Date

07/15/2022

47 100303518

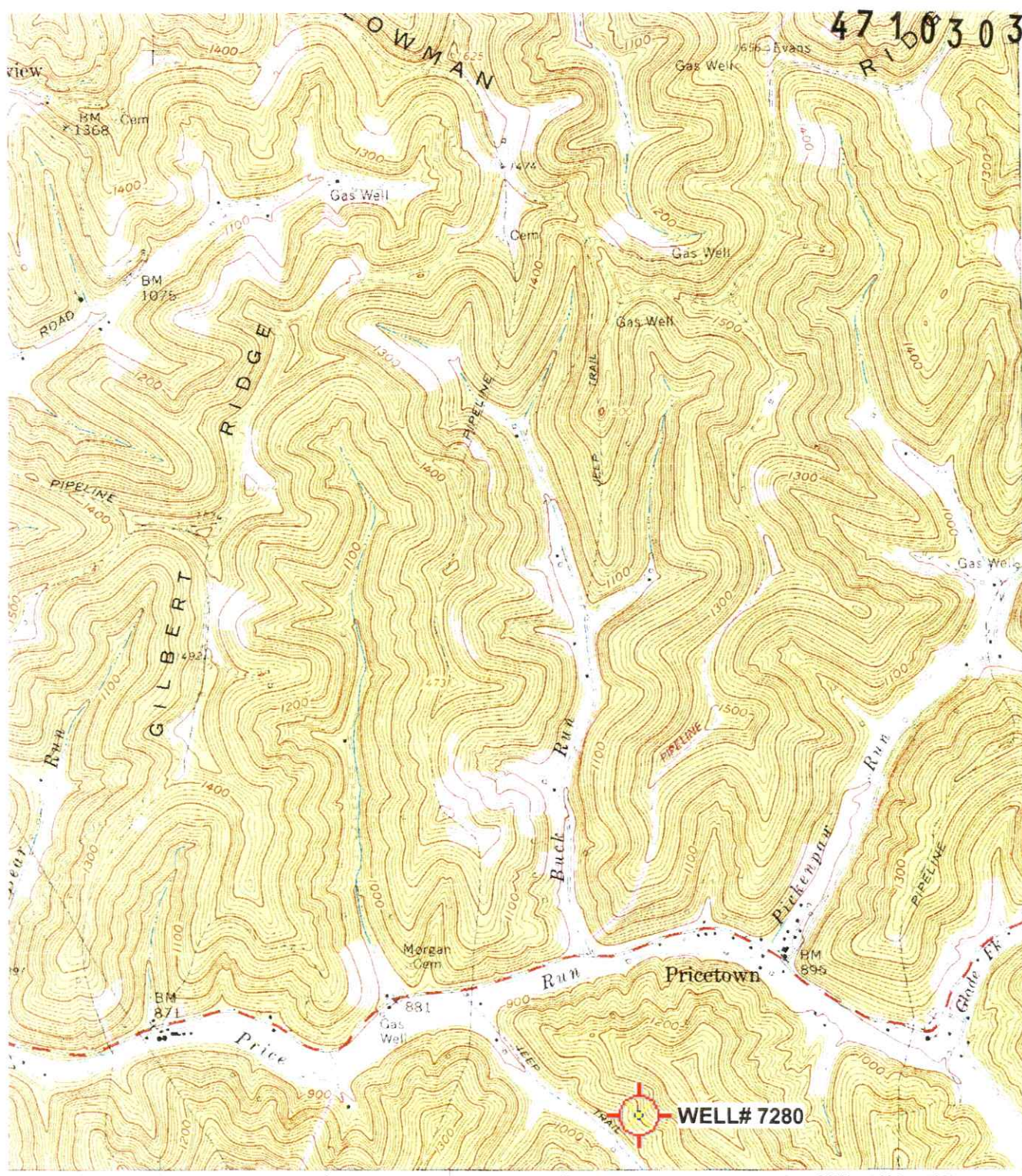

1 MILE
 3000 FEET
 METER

ROAD CLASSIFICATION

- Heavy-duty
- Medium-duty
- Light-duty
- Unimproved dirt
- Slate Route

(WALLACE)
 4002 N.W.

BIG RUN, W. VA.
 SE 4 LITTLETON 15' QUADRANGLE
 N3930—W8030/7.5

1960

AMS 4863 II SE—SERIES V85-07/15/2022