

**NOTES ON SURVEY**

- COORDINATES SYSTEM IS UTM, NAD 83 DATUM, ZONE 17, U.S. FOOT AND WELL COORDINATES ESTABLISHED USING SURVEY GRADE GPS.
- SURFACE AND ROYALTY OWNER INFORMATION AND THEIR BOUNDARIES SHOWN. HEREON WERE PLOTTED FROM DEEDS AND/OR TAX PARCEL MAPS PROVIDED BY CLIENT AND FIELD LOCATIONS.
- THIS PLAT DOES NOT REPRESENT A BOUNDARY SURVEY OF THE PARCELS SHOWN HEREON.
- NO DWELLINGS AND BUILDINGS WITHIN 625 FEET OF PROPOSED OF CENTER OF PAD.
- NO WATER WELLS OR DEVELOPED SPRINGS WITHIN 250 FEET OF PROPOSED WELL.
- NO PERENNIAL STREAMS, LAKES, PONDS, RESERVOIRS OR WETLANDS WITHIN 100 FEET OF THE LIMITS OF DISTURBANCE.
- NO NATURALLY PRODUCING TROUT STREAM WITHIN 500 FEET OF LIMITS OF DISTURBANCE.

- LEGEND**
- ◆ Active Well Location
  - ◆ Plugged Well Location
  - ◆ Abandoned Well
  - ① Surface Tract Identification
  - Proposed Gas Well
  - ⊙ Located Corner, as noted
  - Surface Tract Lines (Surveyed)
  - Surface Tract Lines (Tax Map)
  - Reference Line
  - Permitted Lateral
  - As-drilled Lateral
  - Lease Boundary
  - Creek or Drain
  - ⑤ WV County Route
  - ⑤ WV State Route

( ⊙ ) Denotes Location of Well on United States Topographic Maps

RECEIVED  
Office of Oil and Gas  
MAR 01 2024  
Department of Environmental Protection

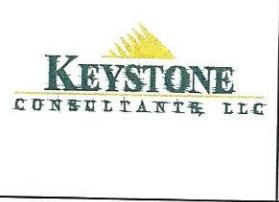

I, the undersigned, hereby certify that this plat is correct to the best of my knowledge and belief and shows all the information required by law and the regulations issued and prescribed by the Department of Environmental Protection.

*Thomas C. Smith*  
L. L. S. 687



FILE NO:  
DRAWING NO:  
SCALE: 1" = 2000'  
MINIMUM DEGREE OF ACCURACY: 1:2500  
PROVEN SOURCE OF ELEVATION: NGS CORS Station

STATE OF WEST VIRGINIA  
DEPARTMENT OF ENVIRONMENTAL PROTECTION  
OIL AND GAS DIVISION

SEAL  
DATE: SEPTEMBER 5 20 23  
OPERATORS WELL NO: Denver 9H  
API WELL NO  
47 - 103 - 03516  
STATE COUNTY PERMIT

WELL TYPE:  OIL  GAS  LIQUID INJECTION  WASTE DISPOSAL  
(IF GAS) PRODUCTION:  STORAGE  DEEP  SHALLOW

LOCATION ELEVATION: 1,351' WATERSHED: LOWER WEST VIRGINIA FORK FISH CREEK QUADRANGLE: LITTLETON  
DISTRICT: Center COUNTY: Wetzel

SURFACE OWNER: EQT Production Company ACREAGE: 117.39 ±  
ROYALTY OWNER: Bounty Minerals, LLC, et al. LEASE NO: 124506 ACREAGE: 128 ±

PROPOSED WORK:  DRILL  CONVERT  DRILL DEEPER  FRACTURE OR STIMULATE  PLUG OFF OLD FORMATION  
 PERFORATE NEW FORMATION  OTHER PHYSICAL CHANGE IN WELL (SPECIFY)  
 PLUG AND ABANDON  CLEAN OUT AND REPLUG TARGET FORMATION: Marcellus ESTIMATED DEPTH: 7,517'

WELL OPERATOR: EQT Production Company DESIGNATED AGENT: Joseph C Mallow  
ADDRESS: 400 Woodcliff Drive ADDRESS: 427 Midstate Drive  
Canonsburg, PA 15317 Clarksburg, WV 26301

AS-DRILLED 06/21/2024

Denver 9H  
Denver  
EQT Production Company

Tract ID	Tax Map No.	Parcel No.	County	District	Surface Tract Owner	Acres
1	16	350	Wetzel	Center	EQT Production Company	117.39
2	15	22.1	Wetzel	Center	Harry Lee & Marilyn J. Kennedy	3.00
3	15	250	Wetzel	Center	Harry & Marilyn Kennedy	61.30
4	15	250	Wetzel	Center	Nancy E. Jolliffe	203.50
5	15	7.0	Wetzel	Center	Thomas Moore & Cora Lynn Childers	50.60
6	15	7.1	Wetzel	Center	Steven P. Barbe & James R. Barbe	99.00
7	11	42.0	Wetzel	Center	Steven P. Barbe & James R. Barbe	81.75
8	11	39.0	Wetzel	Center	Nicole J. Yowonke & Ted J. Yowonke	128.40
9	11	22.0	Wetzel	Center	Ray S. Sapp	21.75
10	11	22.0	Wetzel	Center	Dean Wayne Miller	25.50
11	11	22.1	Wetzel	Center	Edith Miller EST	104.90
12	11	40.0	Wetzel	Center	Edith Miller EST	6.20
13	11	6.1	Wetzel	Center	Larry L. & Lois Jane Deem	94.50

Lease	Owner	Acres
124506	Bounty Minerals, LLC, et al.	128
134063	Patricia Haddix, et al.	61.3
124264	Nancy E. Jolliffe, et al.	308
109954	Cora Lynn Childers, et al.	50.87813
185999	William H. Wood, et al.	99
114283	Noble Marcellus LP, et al.	81.75
109335	Lisa Faye Metz, et al.	128.38
105048	Ray S. Sapp, et al.	21.75
115334	Rodney J. Nichols, et al.	45.8
166879	Shiben Estates, Inc.	104.5 ac / lease covers 523.297 ac total
218127	Green Dot Farm, Inc., et al.	6.2
114394	Green Dot Farm, Inc., et al.	68
143342	Green Dot Farm, Inc., et al.	125

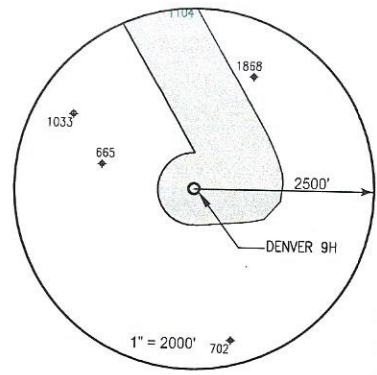

**Notes:**  
**DENVER 9H Top Hole coordinates are**  
 NAD 27 N: 415,387,585 E: 1,701,514.43  
 NAD 27 Lat: 39.635646 Long: -80.559848  
 NAD 83 UTM N: 4,387,420.495 E: 537,786,592

**DENVER 9H Landing Point coordinates are**  
 NAD 27 N: 416,059,180 E: 1,701,997.100  
 NAD 27 Lat: 39.637505 Long: -80.559163  
 NAD 83 UTM N: 4,387,627.533 E: 537,930,237

**DENVER 9H Bottom Hole coordinates are**  
 NAD 27 N: 426,433,780 E: 1,695,990,260  
 NAD 27 Lat: 39.665789 Long: -80.579933  
 NAD 83 UTM N: 4,390,757.669 E: 536,047,501

West Virginia Coordinates system of 1927 (North Zone) based upon Differential GPS Measurements  
 Plat orientation, Corner and well ties are based upon the grid north meridian  
 Well location references are based upon the grid north meridian  
 UTM coordinates are NAD83, Zone 17, Meters.

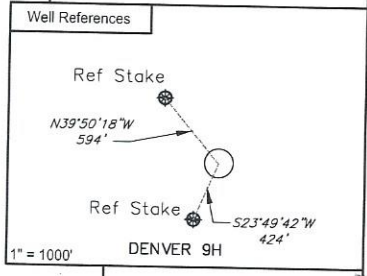
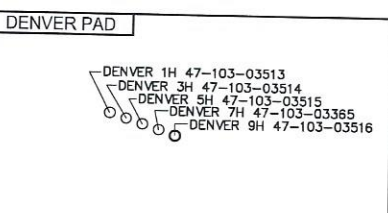

RECEIVED  
 Office of Oil and Gas  
 MAR 01 2024  
 Department of Environmental Protection



I, the undersigned, hereby certify that this plat is correct to the best of my knowledge and belief and shows all the information required by law and the regulations issued and prescribed by the Department of Environmental Protection.

*Thomas C. SMT*  
 L. L. S. 687



FILE NO:  
 DRAWING NO:  
 SCALE: 1" = 1000'  
 MINIMUM DEGREE OF ACCURACY: 1:2500  
 PROVEN SOURCE OF ELEVATION: NGS CORS Station



DATE: SEPTEMBER 5 20 23  
 OPERATORS WELL NO: Denver 9H  
 API WELL NO: 47 - 103 - 03516  
 STATE COUNTY PERMIT

WELL TYPE:  OIL  GAS  LIQUID INJECTION  WASTE DISPOSAL  
 (IF GAS) PRODUCTION:  STORAGE  DEEP  SHALLOW

LOCATION ELEVATION: 1,351' WATERSHED: LOWER WEST VIRGINIA FORK FISH CREEK QUADRANGLE: LITTLETON  
 DISTRICT: Center COUNTY: Wetzel

SURFACE OWNER: EQT Production Company ACREAGE: 117.39 ±  
 ROYALTY OWNER: Bounty Minerals, LLC, et al. LEASE NO: 124506 ACREAGE: 128 ±

PROPOSED WORK:  DRILL  CONVERT  DRILL DEEPER  FRACTURE OR STIMULATE  PLUG OFF OLD FORMATION  
 PERFORATE NEW FORMATION  OTHER PHYSICAL CHANGE IN WELL (SPECIFY)

PLUG AND ABANDON  CLEAN OUT AND REPLUG TARGET FORMATION: Marcellus ESTIMATED DEPTH: 7,517'

WELL OPERATOR: EQT Production Company DESIGNATED AGENT: Joseph C Mallow  
 ADDRESS: 400 Woodcliff Drive Canonsburg, PA 15317 ADDRESS: 427 Midstate Drive Clarksburg, WV 26301

AS-DRILLED 06/21/2024