

Denver 5H
Denver
EQT Production Company

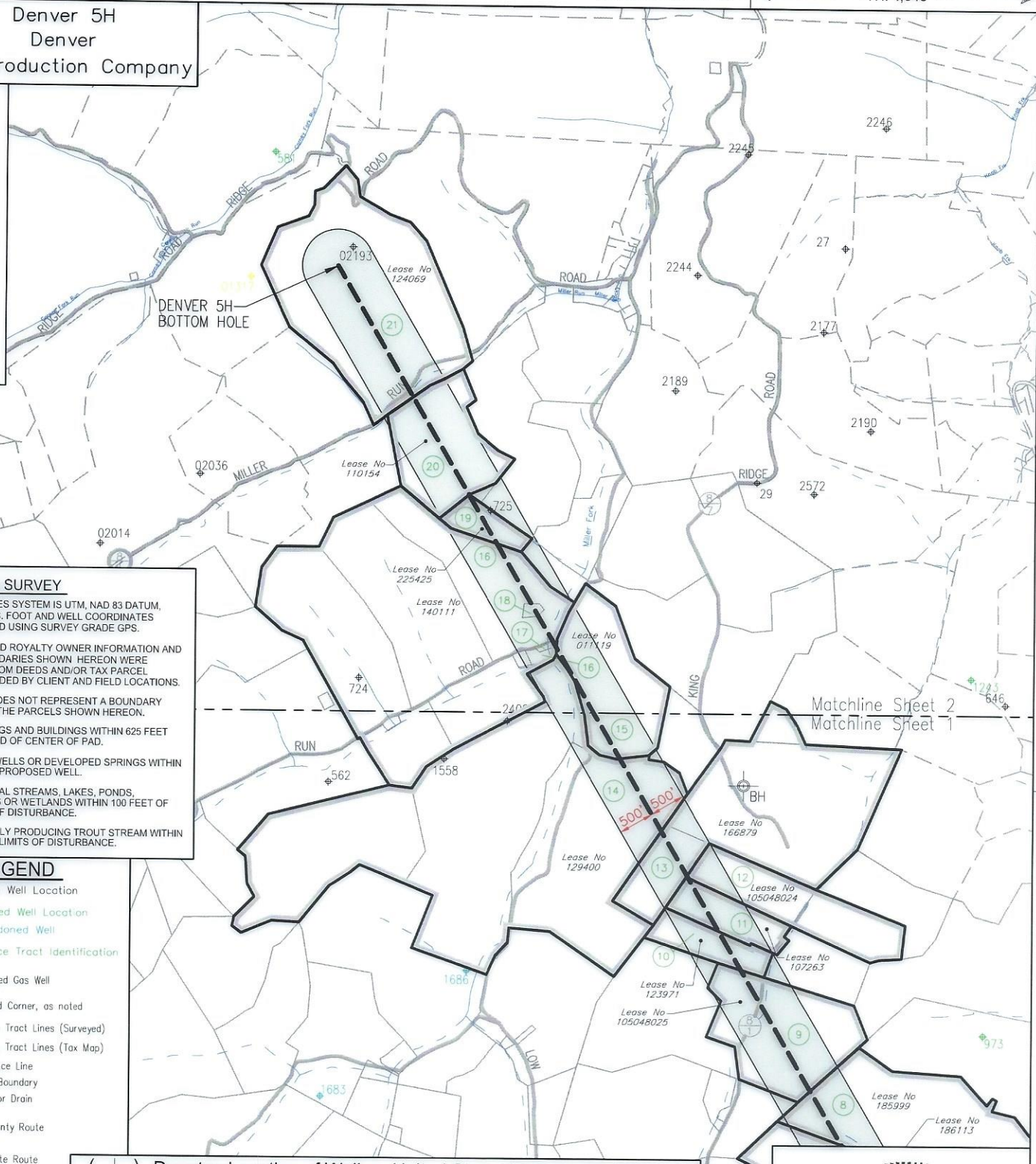

NOTES ON SURVEY

1. COORDINATES SYSTEM IS UTM, NAD 83 DATUM, ZONE 17, U.S. FOOT AND WELL COORDINATES ESTABLISHED USING SURVEY GRADE GPS.
2. SURFACE AND ROYALTY OWNER INFORMATION AND THEIR BOUNDARIES SHOWN HEREON WERE PLOTTED FROM DEEDS AND/OR TAX PARCEL MAPS PROVIDED BY CLIENT AND FIELD LOCATIONS.
3. THIS PLAT DOES NOT REPRESENT A BOUNDARY SURVEY OF THE PARCELS SHOWN HEREON.
4. NO DWELLINGS AND BUILDINGS WITHIN 625 FEET OF PROPOSED OF CENTER OF PAD.
5. NO WATER WELLS OR DEVELOPED SPRINGS WITHIN 250 FEET OF PROPOSED WELL.
6. NO PERENNIAL STREAMS, LAKES, PONDS, RESERVOIRS OR WETLANDS WITHIN 100 FEET OF THE LIMITS OF DISTURBANCE.
7. NO NATURALLY PRODUCING TROUT STREAM WITHIN 300 FEET OF LIMITS OF DISTURBANCE.

- LEGEND**
- ◆ Active Well Location
 - ◆ Plugged Well Location
 - ◆ Abandoned Well
 - ① Surface Tract Identification
 - Proposed Gas Well
 - ⊗ Located Corner, as noted
 - Surface Tract Lines (Surveyed)
 - - - Surface Tract Lines (Tax Map)
 - - - Reference Line
 - Lease Boundary
 - Creek or Drain
 - ⑤ WV County Route
 - ⑤ WV State Route

(⊕) Denotes Location of Well on United States Topographic Maps



I, the undersigned, hereby certify that this plat is correct to the best of my knowledge and belief and shows all the information required by law and the regulations issued and prescribed by the Department of Environmental Protection.

Thomas C. Smit
L. L. S. 687

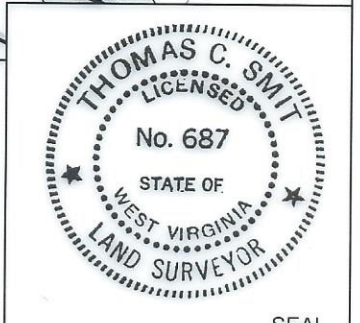

SEAL

FILE NO: _____
 DRAWING NO: _____
 SCALE: 1" = 2000'
 MINIMUM DEGREE OF ACCURACY: 1:2500
 PROVEN SOURCE OF ELEVATION: NGS CORS Station

STATE OF WEST VIRGINIA
 DEPARTMENT OF ENVIRONMENTAL PROTECTION
 OIL AND GAS DIVISION

DATE: MAY 02 20 23
 OPERATORS WELL NO: Denver 5H
 API WELL NO: 47 - 103 - 03515
 STATE COUNTY PERMIT

WELL TYPE: OIL GAS LIQUID INJECTION WASTE DISPOSAL
 (IF GAS) PRODUCTION: STORAGE DEEP SHALLOW
 LOCATION ELEVATION: 1,351' WATERSHED: LOWER WEST VIRGINIA FORK FISH CREEK QUADRANGLE: LITTLETON
 DISTRICT: Center COUNTY: Wetzel
 SURFACE OWNER: EQT Production Company ACREAGE: ~~06/16/2023~~
 ROYALTY OWNER: Bounty Minerals, LLC, et al. LEASE NO: 124506 ACREAGE: 128±
 PROPOSED WORK: DRILL CONVERT DRILL DEEPER FRACTURE OR STIMULATE PLUG OFF OLD FORMATION
 PERFORATE NEW FORMATION OTHER PHYSICAL CHANGE IN WELL (SPECIFY)
 PLUG AND ABANDON CLEAN OUT AND REPLUG TARGET FORMATION: Marcellus ESTIMATED DEPTH: 7,471'

WELL OPERATOR: EQT Production Company DESIGNATED AGENT: Joseph C Mallow
 ADDRESS: 400 Woodcliff Drive ADDRESS: 427 Midstate Drive
 Canonsburg, PA 15317 Clarksburg, WV 26301

Denver 5H
Denver
EQT Production Company

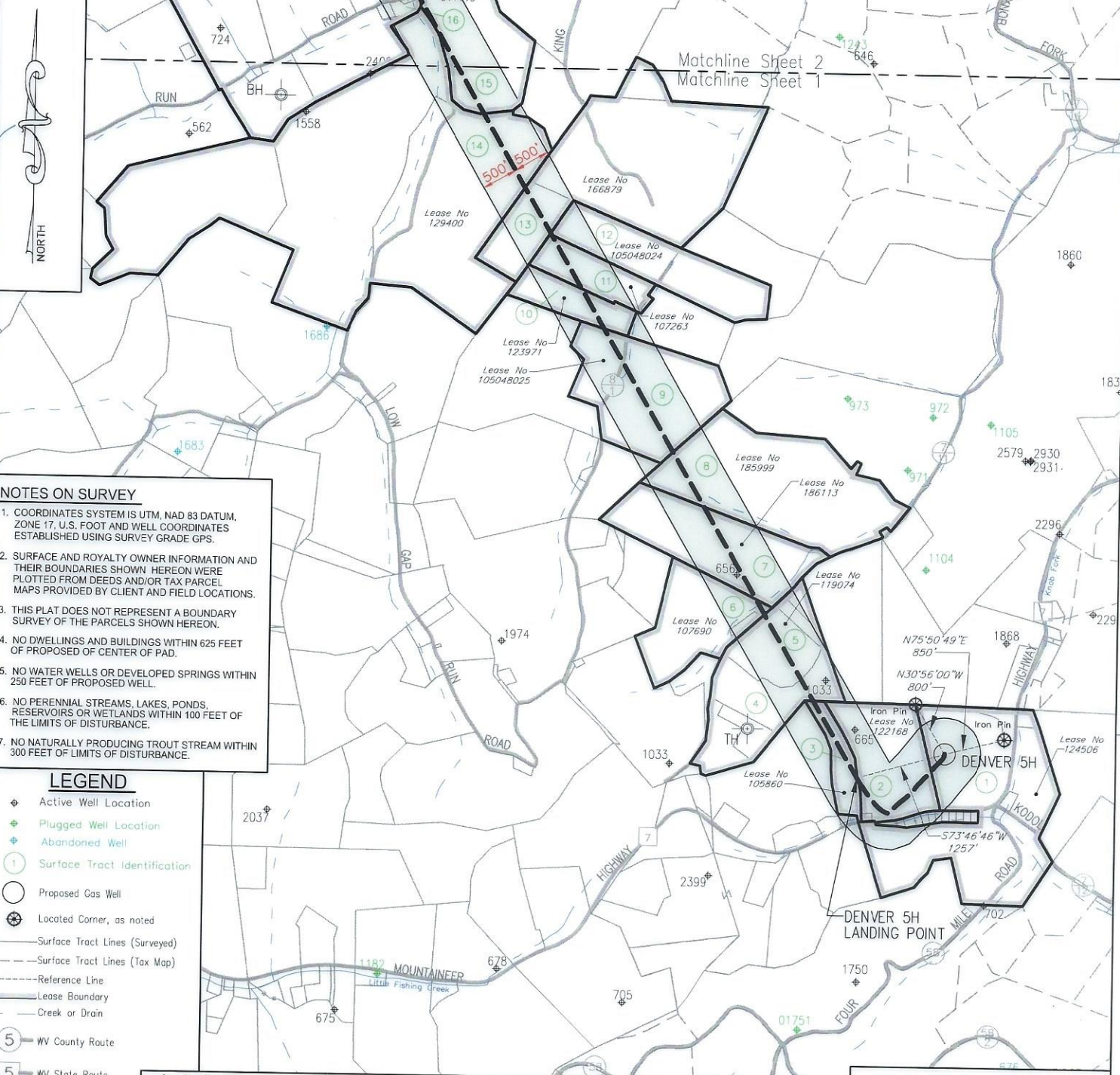

NOTES ON SURVEY

- COORDINATES SYSTEM IS UTM, NAD 83 DATUM, ZONE 17, U.S. FOOT AND WELL COORDINATES ESTABLISHED USING SURVEY GRADE GPS.
- SURFACE AND ROYALTY OWNER INFORMATION AND THEIR BOUNDARIES SHOWN HEREON WERE PLOTTED FROM DEEDS AND/OR TAX PARCEL MAPS PROVIDED BY CLIENT AND FIELD LOCATIONS.
- THIS PLAT DOES NOT REPRESENT A BOUNDARY SURVEY OF THE PARCELS SHOWN HEREON.
- NO DWELLINGS AND BUILDINGS WITHIN 625 FEET OF PROPOSED CENTER OF PAD.
- NO WATER WELLS OR DEVELOPED SPRINGS WITHIN 250 FEET OF PROPOSED WELL.
- NO PERENNIAL STREAMS, LAKES, PONDS, RESERVOIRS OR WETLANDS WITHIN 100 FEET OF THE LIMITS OF DISTURBANCE.
- NO NATURALLY PRODUCING TROUT STREAM WITHIN 300 FEET OF LIMITS OF DISTURBANCE.

- LEGEND**
- Active Well Location
 - Plugged Well Location
 - Abandoned Well
 - Surface Tract Identification
 - Proposed Gas Well
 - Located Corner, as noted
 - Surface Tract Lines (Surveyed)
 - Surface Tract Lines (Tax Map)
 - Reference Line
 - Lease Boundary
 - Creek or Drain
 - WV County Route
 - WV State Route

(-) Denotes Location of Well on United States Topographic Maps



I, the undersigned, hereby certify that this plat is correct to the best of my knowledge and belief and shows all the information required by law and the regulations issued and prescribed by the Department of Environmental Protection.

Thomas C. Smit
L. L. S. 687

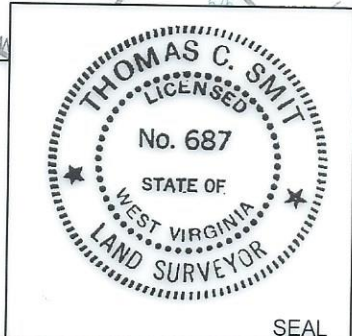

FILE NO: _____
 DRAWING NO: _____
 SCALE: 1" = 2000'
 MINIMUM DEGREE OF ACCURACY: 1:2500
 PROVEN SOURCE OF ELEVATION: NGS CORS Station



DATE: MAY 02 20 23
 OPERATORS WELL NO: Denver 5H
 API WELL NO: 47 - 103 - 03515
 STATE COUNTY PERMIT

WELL TYPE: OIL GAS LIQUID INJECTION WASTE DISPOSAL
 (IF GAS) PRODUCTION: STORAGE DEEP SHALLOW
 LOCATION ELEVATION: 1,351' WATERSHED: LOWER WEST VIRGINIA FORK FISH CREEK QUADRANGLE: LITTLETON
 DISTRICT: Center COUNTY: Wetzel
 SURFACE OWNER: EQT Production Company ACREAGE: 128±
 ROYALTY OWNER: Bounty Minerals, LLC, et al. LEASE NO: 124506 ACREAGE: 128±
 PROPOSED WORK: DRILL CONVERT DRILL DEEPER FRACTURE OR STIMULATE PLUG OFF OLD FORMATION
 PERFORATE NEW FORMATION OTHER PHYSICAL CHANGE IN WELL (SPECIFY)
 PLUG AND ABANDON CLEAN OUT AND REPLUG TARGET FORMATION: Marcellus ESTIMATED DEPTH: 7,471'
 WELL OPERATOR: EQT Production Company DESIGNATED AGENT: Joseph C Mallow
 ADDRESS: 400 Woodcliff Drive ADDRESS: 427 Midstate Drive
 Canonsburg, PA 15317 Clarksburg, WV 26301

06/16/2023

Denver 5H
Denver
EQT Production Company

Tract ID.	Tax Map No.	Parcel No.	County	District	Surface Tract Owner	Acres
1	16	38.0	Wetzel	Center	EQT Production Company	117.39
2	15	41.0	Wetzel	Center	Margo Coman	39.00
3	15	40.0	Wetzel	Center	Donald D. & Desiree J. Shreve	31.25
4	15	25.2	Wetzel	Center	Kevin Pyles	24.37
5	15	25.0	Wetzel	Center	Donald E. & Misty D. Moore	26.81
6	15	24.0	Wetzel	Center	Robert Blake & Marcella	36.50
7	15	6.0	Wetzel	Center	Billy L. White	53.39
8	15	7.0	Wetzel	Center	Steven P. Barbe & James R. Barbe	99.00
9	11	37.0	Wetzel	Center	Ray S. Sapp	57.50
10	11	35.0	Wetzel	Center	Ray S. Sapp	17.75
11	11	34.0	Wetzel	Center	Timmy Ray Sapp Sr. & Stanley Ray Sapp	21.75
12	11	33.0	Wetzel	Center	Ray S Sapp	22.50
13	11	32.0	Wetzel	Center	Edith Miller EST	20.00
14	11	20.0	Wetzel	Center	Green Dot Farm Inc	108.00
15	11	19	Wetzel	Center	Roger Gene & Avis Sapp & Lovern Trust	62
16	11	3	Wetzel	Center	Roger Gene & Avis Sapp & Lovern Trust	42
17	11	18	Wetzel	Center	Church of Christ	0.87
18	11	4	Wetzel	Center	Morris Cemetery	1.2
19	8	39	Wetzel	Center	Robert E Dorsey Sr.	56
20	8	38	Wetzel	Center	Lawrence D Taylor ET AL	46.5
21	8	37	Wetzel	Center	Robert Dorsey	129.75

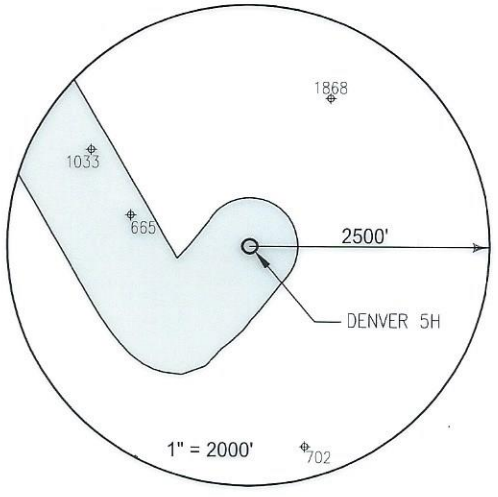

Lease	Owner	Acres
124506	Bounty Minerals, LLC, et al.	128 ac
122168	Ridgetop Royalties, LLC	40 ac
105860	Stone Hill Minerals Holdings, LLC	1,694.69 ac
119074	Bounty Minerals, LLC, et al.	71 ac
107690	Beulah Deloris Ballard, et al.	40 ac
186113	William H. Wood, et al.	53 ac
185999	William H. Wood, et al.	99 ac
105048025	Ray S. Sapp, et al.	57.5 ac
123971	Ray S. Sapp, et al.	17.75 ac
107263	Ray S. Sapp, et al.	21.75 ac
105048024	Ray S. Sapp, et al.	22.125 ac
166879	Shiben Estates, Inc	20 ac / 523,296,750 ac lease total
129400	Timothy J. Ashcraft, et al.	398 ac
011119	Bounty Minerals, LLC	58 ac
140111	TH Exploration II, LLC, et al.	233 ac
225425	Green Dot Farm, Inc., et al.	10.75 ac
110154	Piney Holdings, Inc., et al.	319 ac
124069	Charles Eugene Musgrave, et al.	129.75 ac

Notes:
DENVER 5H Top Hole coordinates are
 NAD 27 N: 415,397.169 E: 1,701,485.969
 NAD 27 Lat: 39.635671 Long: -80.559950
 NAD 83 UTM N: 4,387,423.239 E: 537,777.873

DENVER 5H Landing Point coordinates are
 NAD 27 N: 415,046.092 E: 1,700,279.098
 NAD 27 Lat: 39.634668 Long: -80.564220
 NAD 83 UTM N: 4,387,310.129 E: 537,411.961

DENVER 5H Bottom Hole coordinates are
 NAD 27 N: 431,039.895 E: 1,690,990.099
 NAD 27 Lat: 39.678268 Long: -80.597893
 NAD 83 UTM N: 4,392,135.490 E: 534,500.743

West Virginia Coordinates system of 1927 (North Zone)
 based upon Differential GPS Measurements
 Plat orientation, Corner and well ties are based upon the grid north meridian
 Well location references are based upon the grid north meridian.
 UTM coordinates are NAD83, Zone 17, Meters.

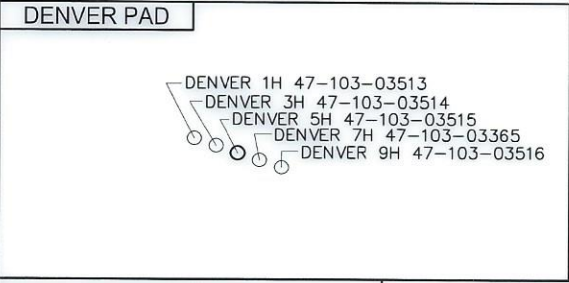
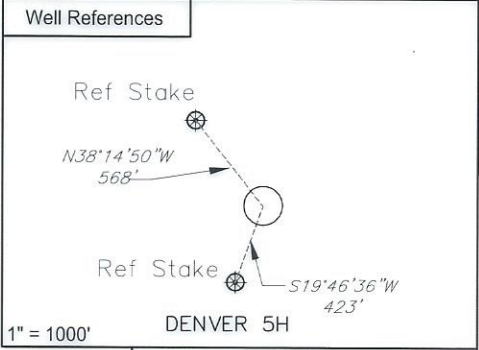

I, the undersigned, hereby certify that this plat is correct to the best of my knowledge and belief and shows all the information required by law and the regulations issued and prescribed by the Department of Environmental Protection.

L. L. S. 687
 L. L. S. 687



FILE NO: _____
 DRAWING NO: _____
 SCALE: 1" = 1000'
 MINIMUM DEGREE OF ACCURACY: 1:2500
 PROVEN SOURCE OF ELEVATION: NGS CORS Station

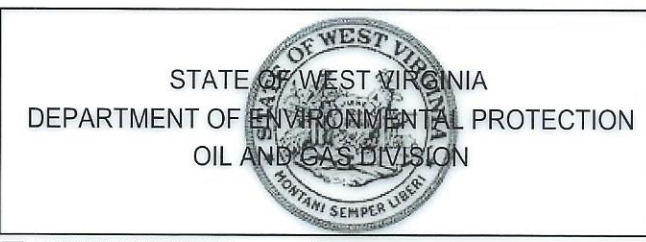

DATE: MAY 02 20 23
 OPERATORS WELL NO: Denver 5H
 API WELL NO: 47 - 103 - 03515
 STATE COUNTY PERMIT

WELL TYPE: OIL GAS LIQUID INJECTION WASTE DISPOSAL
 (IF GAS) PRODUCTION: STORAGE DEEP SHALLOW

LOCATION ELEVATION: 1,351' WATERSHED: LOWER WEST VIRGINIA FORK FISH CREEK QUADRANGLE: LITTLETON
 DISTRICT: Center COUNTY: Wetzel

SURFACE OWNER: EQT Production Company ACREAGE: 117.39 ±
 ROYALTY OWNER: Bounty Minerals, LLC, et al. LEASE NO: 124506 ACREAGE: 128 ±

PROPOSED WORK: DRILL CONVERT DRILL DEEPER FRACTURE OR STIMULATE PLUG OFF OLD FORMATION
 PERFORATE NEW FORMATION OTHER PHYSICAL CHANGE IN WELL (SPECIFY) _____

PLUG AND ABANDON CLEAN OUT AND REPLUG TARGET FORMATION: Marcellus ESTIMATED DEPTH: 7,471'

WELL OPERATOR: EQT Production Company DESIGNATED AGENT: Joseph C Mallow
 ADDRESS: 400 Woodcliff Drive Canonsburg, PA 15317 ADDRESS: 427 Midstate Drive Clarksburg, WV 26301

06/16/2023