

Denver 5H  
Denver  
EQT Production Company

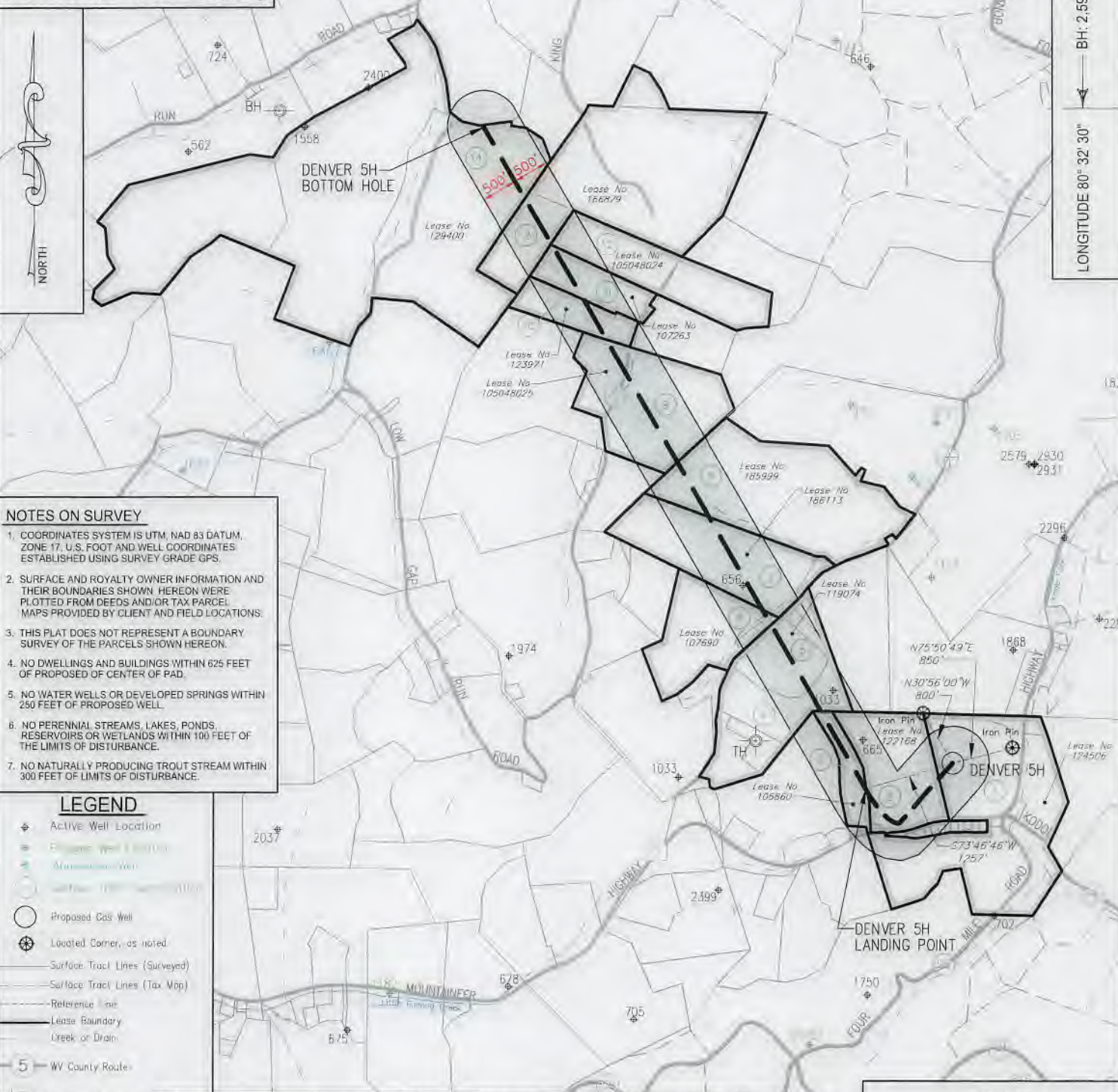

**NOTES ON SURVEY**

- COORDINATES SYSTEM IS UTM, NAD 83 DATUM, ZONE 17. U.S. FOOT AND WELL COORDINATES ESTABLISHED USING SURVEY GRADE GPS.
- SURFACE AND ROYALTY OWNER INFORMATION AND THEIR BOUNDARIES SHOWN HEREON WERE PLOTTED FROM DEEDS AND/OR TAX PARCEL MAPS PROVIDED BY CLIENT AND FIELD LOCATIONS.
- THIS PLAT DOES NOT REPRESENT A BOUNDARY SURVEY OF THE PARCELS SHOWN HEREON.
- NO DWELLINGS AND BUILDINGS WITHIN 625 FEET OF PROPOSED OF CENTER OF PAD.
- NO WATER WELLS OR DEVELOPED SPRINGS WITHIN 250 FEET OF PROPOSED WELL.
- NO PERENNIAL STREAMS, LAKES, PONDS, RESERVOIRS OR WETLANDS WITHIN 100 FEET OF THE LIMITS OF DISTURBANCE.
- NO NATURALLY PRODUCING TROUT STREAM WITHIN 300 FEET OF LIMITS OF DISTURBANCE.

**LEGEND**

- Active Well Location
- Proposed Well Location
- Surface Tract Lines (Surveyed)
- Surface Tract Lines (Tax Map)
- Reference Line
- Lease Boundary
- Creek or Drain
- WV County Route
- WV State Route

( ) Denotes Location of Well on United States Topographic Maps



I, the undersigned, hereby certify that this plat is correct to the best of my knowledge and belief and shows all the information required by law and the regulations issued and prescribed by the Department of Environmental Protection.

*Thomas C. Smit*  
L. L. S. 687

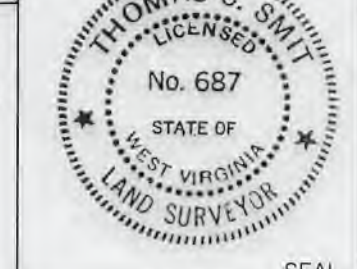

FILE NO:  
DRAWING NO:  
SCALE: 1" = 2000'  
MINIMUM DEGREE OF ACCURACY: 1:2500  
PROVEN SOURCE OF ELEVATION: NGS CORS Station

STATE OF WEST VIRGINIA  
DEPARTMENT OF ENVIRONMENTAL PROTECTION  
OIL AND GAS DIVISION

DATE: JUNE 28 20 22  
OPERATORS WELL NO: Denver 5H  
API WELL NO: HCA 47 - 103 - 03515  
STATE COUNTY PERMIT

WELL TYPE:  OIL  GAS  LIQUID INJECTION  WASTE DISPOSAL  
(IF GAS) PRODUCTION:  STORAGE  DEEP  SHALLOW  
LOCATION ELEVATION: 1,352' WATERSHED: LOWER WEST VIRGINIA FORK FISH CREEK QUADRANGLE: LITTLETON  
DISTRICT: Center COUNTY: Wetzel  
SURFACE OWNER: Audrey L. Lavelle ACREAGE: 117.39 ±  
ROYALTY OWNER: Bounty Minerals LLC LEASE NO: 124506 ACREAGE: 128±  
PROPOSED WORK:  DRILL  CONVERT  DRILL DEEPER  FRACTURE OR STIMULATE  PLUG OFF OLD FORMATION  
 PERFORATE NEW FORMATION  OTHER PHYSICAL CHANGE IN WELL (SPECIFY)  
 PLUG AND ABANDON  CLEAN OUT AND REPLUG TARGET FORMATION: Marcellus ESTIMATED DEPTH: 7,478'

WELL OPERATOR: EQT Production Company DESIGNATED AGENT: Joseph C Mallow  
ADDRESS: 400 Woodcliff Drive ADDRESS: 427 Midstate Drive  
Canonsburg, PA 15317 Clarksburg, WV 26301



Denver 5H  
Denver  
EQT Production Company

Tract ID.	Tax Map No.	Parcel No.	County	District	Surface Tract Owner	Acres
1	16	38.0	Wetzel	Center	John Edward LaVelle	117.39
2	15	41.0	Wetzel	Center	Margo Coman	39.00
3	15	40.0	Wetzel	Center	Donald D. & Desiree J. Shreve	31.25
4	15	25.2	Wetzel	Center	Kevin Pyles	24.37
5	15	25.0	Wetzel	Center	Donald E. & Misty D. Moore	26.81
6	15	24.0	Wetzel	Center	Robert Blake & Marcella	36.50
7	15	6.0	Wetzel	Center	Billy L. White	53.39
8	15	7.0	Wetzel	Center	Steven P. Barbe & James R. Barbe	99.00
9	11	37.0	Wetzel	Center	Ray S. Sapp	57.50
10	11	35.0	Wetzel	Center	Ray S. Sapp	17.75
11	11	34.0	Wetzel	Center	Timmy Ray Sapp Sr. & Stanley Ray Sapp	21.75
12	11	33.0	Wetzel	Center	Ray S Sapp	22.50
13	11	32.0	Wetzel	Center	Edith Miller EST	20.00
14	11	20.0	Wetzel	Center	Green Dot Farm Inc	108.00

Lease	Owner	Acres
124506	Bounty Minerals, LLC, et al	128
122188	Ridgetop Royalties, LLC	40
105860	Stone Hill Minerals Holdings, LLC	1,694.69
119074	Bounty Minerals, LLC, et al	71
107690	Beulah Deloris Ballard, et al	40
186113	William H. Wood, et al	53
185999	William H. Wood, et al	99
105048025	Ray S. Sapp, et al	57.5
123971	Ray S. Sapp, et al	17.75
107263	Ray S. Sapp, et al	21.75
105048024	Ray S. Sapp, et al	22.125
166879	Shiben Estates, Inc	20
129400	Timothy J. Ashcraft, et al	398

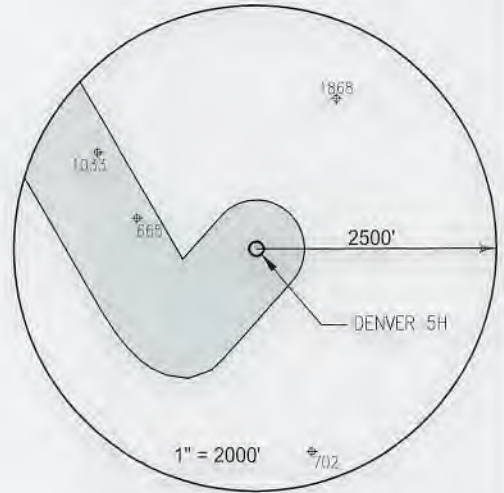

**Notes:**  
 DENVER 5H Top Hole coordinates are  
 NAD 27 N: 415,397,168 E: 1,701,485,965  
 NAD 27 Lat: 39.635671 Long: -80.559950  
 NAD 83 UTM N: 4,387,423.239 E: 537,777.873  
 DENVER 5H Landing Point coordinates are  
 NAD 27 N: 415,046,092 E: 1,700,279,097  
 NAD 27 Lat: 39.634668 Long: -80.564220  
 NAD 83 UTM N: 4,387,310.129 E: 537,411.961  
 DENVER 5H Bottom Hole coordinates are  
 NAD 27 N: 424,145,215 E: 1,694,994,445  
 NAD 27 Lat: 39.659474 Long: -80.583372  
 NAD 83 UTM N: 4,390,055.355 E: 535,755.727  
 West Virginia Coordinates system of 1927 (North Zone)  
 based upon Differential GPS Measurements  
 Plat orientation, Corner and well ties are based upon  
 the grid north meridian  
 Well location references are based upon the grid north  
 meridian.  
 UTM coordinates are NAD83, Zone 17, Meters.

DENVER PAD

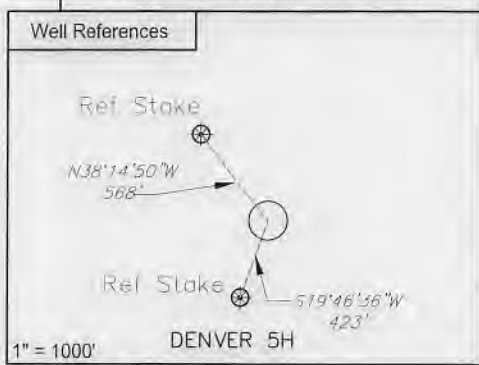
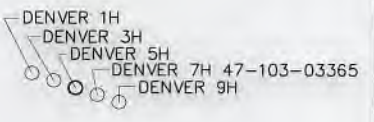

I, the undersigned, hereby certify that this plat is correct to the best of my knowledge and belief and shows all the information required by law and the regulations issued and prescribed by the Department of Environmental Protection.

*Thomas C. Smit*  
 L. L. S. 687



SEAL

FILE NO:  
 DRAWING NO:  
 SCALE: 1" = 1000'  
 MINIMUM DEGREE OF ACCURACY:  
 1:2500  
 PROVEN SOURCE OF ELEVATION:  
 NGS CORS Station

STATE OF WEST VIRGINIA  
 DEPARTMENT OF ENVIRONMENTAL PROTECTION  
 OIL AND GAS DIVISION



DATE: JUNE 28 20 22  
 OPERATORS WELL NO: Denver 5H  
 API WELL NO: H6A  
 47 - 103 - 03515  
 STATE COUNTY PERMIT

WELL TYPE:  OIL  GAS  LIQUID INJECTION  WASTE DISPOSAL  
 (IF GAS) PRODUCTION:  STORAGE  DEEP  SHALLOW

LOCATION ELEVATION: 1,352' WATERSHED: LOWER WEST VIRGINIA FORK FISH CREEK QUADRANGLE: LITTLETON  
 DISTRICT: Center COUNTY: Wetzel

SURFACE OWNER: Audrey L. Lavelle ACREAGE: 117.39 ±  
 ROYALTY OWNER: Bounty Minerals LLC LEASE NO: 124506 ACREAGE: 128 ±

PROPOSED WORK:  DRILL  CONVERT  DRILL DEEPER  FRACTURE OR STIMULATE  PLUG OFF OLD FORMATION  
 PERFORATE NEW FORMATION  OTHER PHYSICAL CHANGE IN WELL (SPECIFY)  
 PLUG AND ABANDON  CLEAN OUT AND REPLUG TARGET FORMATION: Marcellus ESTIMATED DEPTH: 7,478'

WELL OPERATOR: EQT Production Company DESIGNATED AGENT: Joseph C Mallow  
 ADDRESS: 400 Woodcliff Drive ADDRESS: 427 Midstate Drive  
 Canonsburg, PA 15317 Clarksburg, WV 26301