

NOTES ON SURVEY

- COORDINATES SYSTEM IS UTM, NAD 83 DATUM, ZONE 17. U.S. FOOT AND WELL COORDINATES ESTABLISHED USING SURVEY GRADE GPS.
- SURFACE AND ROYALTY OWNER INFORMATION AND THEIR BOUNDARIES SHOWN HEREON WERE PLOTTED FROM DEEDS AND/OR TAX PARCEL MAPS PROVIDED BY CLIENT AND FIELD LOCATIONS.
- THIS PLAT DOES NOT REPRESENT A BOUNDARY SURVEY OF THE PARCELS SHOWN HEREON.
- NO DWELLINGS AND BUILDINGS WITHIN 625 FEET OF PROPOSED WELL.
- NO WATER WELLS OR DEVELOPED SPRINGS WITHIN 250 FEET OF PROPOSED WELL.
- NO PERENNIAL STREAMS, LAKES, PONDS, RESERVOIRS OR WETLANDS WITHIN 100 FEET OF THE LIMITS OF DISTURBANCE.
- NO NATURALLY PRODUCING TROUT STREAM WITHIN 300 FEET OF LIMITS OF DISTURBANCE.

LEGEND

- ◆ Active Well Location
- ◆ Plugged Well Location
- ◆ Abandoned Well
- Surface Tract Identification
- Proposed Gas Well
- ⊙ Located Corner, as noted
- Surface Tract Lines (Surveyed)
- Surface Tract Lines (Tax Map)
- Reference Line
- Permitted Lateral
- As-drilled Lateral
- Lease Boundary
- Creek or Drain
- Match Line
- 5 WV County Route
- 5 WV State Route

(⊙) Denotes Location of Well on United States Topographic Maps



I, the undersigned, hereby certify that this plat is correct to the best of my knowledge and belief and shows all the information required by law and the regulations issued and prescribed by the Department of Environmental Protection.

Joseph C. Mallow
L. L. S. 687

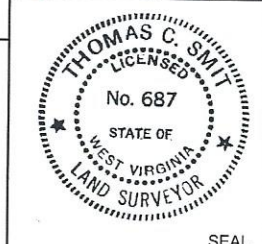

FILE NO: _____
DRAWING NO: _____
SCALE: 1" = 2000'
MINIMUM DEGREE OF ACCURACY: 1:2500
PROVEN SOURCE OF ELEVATION: NGS CORS Station

STATE OF WEST VIRGINIA
DEPARTMENT OF ENVIRONMENTAL PROTECTION
OIL AND GAS DIVISION

DATE: AUGUST 15 20 23
OPERATORS WELL NO: Denver 3H
API WELL NO: 47 - 103 - 03514
STATE COUNTY PERMIT

WELL TYPE: OIL GAS LIQUID INJECTION WASTE DISPOSAL
(IF GAS) PRODUCTION: STORAGE DEEP SHALLOW
LOCATION ELEVATION: 1,352' WATERSHED: LOWER WEST VIRGINIA FORK FISH CREEK QUADRANGLE: LITTLETON
DISTRICT: Center COUNTY: Wetzel
SURFACE OWNER: Audrey L. Lavelle ACREAGE: 117.39 ±
ROYALTY OWNER: Bounty Minerals LLC LEASE NO: 124506 ACREAGE: 128±
PROPOSED WORK: DRILL CONVERT DRILL DEEPER FRACTURE OR STIMULATE PLUG OFF OLD FORMATION
 PERFORATE NEW FORMATION OTHER PHYSICAL CHANGE IN WELL (SPECIFY)
 PLUG AND ABANDON CLEAN OUT AND REPLUG TARGET FORMATION: Marcellus ESTIMATED DEPTH: 7,521'
WELL OPERATOR: EQT Production Company DESIGNATED AGENT: Joseph C Mallow
ADDRESS: 400 Woodcliff Drive Canonsburg, PA 15317 ADDRESS: 427 Midstate Drive Clarksburg, WV 26301

AS-DRILLED 06/21/2024

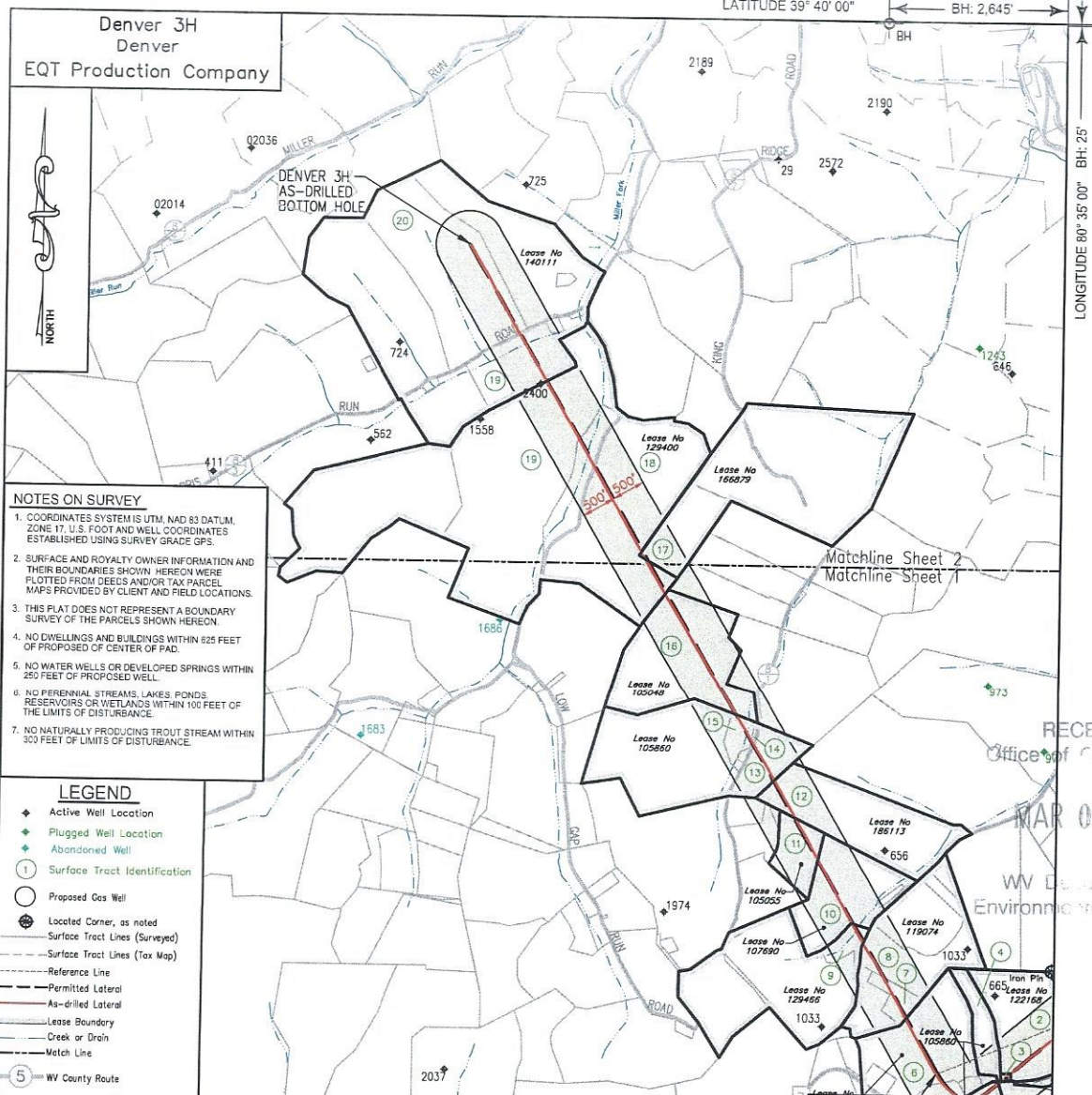

NOTES ON SURVEY

1. COORDINATES SYSTEM IS UTM, NAD 83 DATUM, ZONE 17, U.S. FOOT AND WELL COORDINATES ESTABLISHED USING SURVEY GRADE GPS.
2. SURFACE AND ROYALTY OWNER INFORMATION AND THEIR BOUNDARIES SHOWN HEREON WERE PLOTTED FROM DEEDS AND/OR TAX PARCEL MAPS PROVIDED BY CLIENT AND FIELD LOCATIONS.
3. THIS PLAT DOES NOT REPRESENT A BOUNDARY SURVEY OF THE PARCELS SHOWN HEREON.
4. NO DWELLINGS AND BUILDINGS WITHIN 825 FEET OF PROPOSED OF CENTER OF PAD.
5. NO WATER WELLS OR DEVELOPED SPRINGS WITHIN 250 FEET OF PROPOSED WELL.
6. NO PERENNIAL STREAMS, LAKES, PONDS, RESERVOIRS OR WETLANDS WITHIN 100 FEET OF THE LIMITS OF DISTURBANCE.
7. NO NATURALLY PRODUCING TROUT STREAM WITHIN 300 FEET OF LIMITS OF DISTURBANCE.

- LEGEND**
- ◆ Active Well Location
 - ◆ Plugged Well Location
 - ◆ Abandoned Well
 - ① Surface Tract Identification
 - Proposed Gas Well
 - Located Corner, as noted
 - Surface Tract Lines (Surveyed)
 - Surface Tract Lines (Tax Map)
 - Reference Line
 - Permitted Lateral
 - As-drilled Lateral
 - Lease Boundary
 - Creek or Drain
 - Match Line
 - 5 WV County Route
 - 5 WV State Route

(◆) Denotes Location of Well on United States Topographic Maps



I, the undersigned, hereby certify that this plat is correct to the best of my knowledge and belief and shows all the information required by law and the regulations issued and prescribed by the Department of Environmental Protection.

Joseph C. Smit
L. L. S. 687

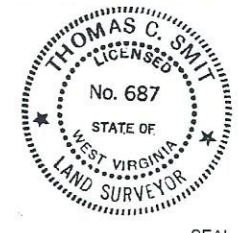

FILE NO:
DRAWING NO:
SCALE: 1" = 2000'
MINIMUM DEGREE OF ACCURACY: 1:2500
PROVEN SOURCE OF ELEVATION: NGS CORS Station



DATE: AUGUST 15 20 23
OPERATORS WELL NO: Denver 3H
API WELL NO: 47 - 103 - 03514
STATE COUNTY PERMIT

WELL TYPE: OIL GAS LIQUID INJECTION WASTE DISPOSAL
(IF GAS) PRODUCTION: STORAGE DEEP SHALLOW

LOCATION ELEVATION: 1,352' WATERSHED: LOWER WEST VIRGINIA FORK FISH CREEK QUADRANGLE: LITTLETON
DISTRICT: Center COUNTY: Wetzel

SURFACE OWNER: Audrey L. Lavelle ACREAGE: 117.39 ±
ROYALTY OWNER: Bounty Minerals LLC LEASE NO: 124506 ACREAGE: 128 ±

PROPOSED WORK: DRILL CONVERT DRILL DEEPER FRACTURE OR STIMULATE PLUG OFF OLD FORMATION
 PERFORATE NEW FORMATION OTHER PHYSICAL CHANGE IN WELL (SPECIFY)
 PLUG AND ABANDON CLEAN OUT AND REPLUG TARGET FORMATION: Marcellus ESTIMATED DEPTH: 7,521'

WELL OPERATOR: EQT Production Company DESIGNATED AGENT: Joseph C Mallow
ADDRESS: 400 Woodcliff Drive ADDRESS: 427 Midstate Drive
Canonsburg, PA 15317 Clarksburg, WV 26301

RECEIVED
Office of
MAR 01 2024
WV Department of
Environmental Protection

Denver 3H Denver EQT Production Company						
Tract ID.	Tax Map No.	Parcel No.	County	District	Surface Tract Owner	Acres
1	16	38.0	Wetzel	Center	John Edward LaVelle	117.39
2	15	41.0	Wetzel	Center	Margo Coman	39.00
3	15	49.0	Wetzel	Center	Margo Coman	0.42
4	15	40.0	Wetzel	Center	Donald D. & Desiree J. Shreve	31.25
5	15	39.0	Wetzel	Center	Brian K. Titus	5.50
6	15	39.4	Wetzel	Center	Randy C. & Windy A. Huggins	48.77
7	15	25.5	Wetzel	Center	Kevin Pyles	5.28
8	15	25.2	Wetzel	Center	Kevin Pyles	24.37
9	15	35.0	Wetzel	Center	George E, Richard E Firmstone & Emerson Zelmore	5.30
10	15	24.0	Wetzel	Center	Robert Blake & Marcella	36.50
11	15	4.4	Wetzel	Center	Thomas E. Sole & Eugene C. Sole	13.79
12	15	6.0	Wetzel	Center	Billy L. White	53.39
13	15	4.2	Wetzel	Center	Fona L. Sapp	14.50
14	15	4.3	Wetzel	Center	Barry L. & Rita A. Clark	1.30
15	15	4.6	Wetzel	Center	Barry L. & Rita A. Clark	5.19
16	11	36.0	Wetzel	Center	Arnold Elmus Hartley	67.50
17	11	32.0	Wetzel	Center	Edith Miller EST	20.00
18	11	20.0	Wetzel	Center	Green Dot Farm Inc	108.00
19	11	16.0	Wetzel	Center	Green Dot Farm Inc	158.00
20	11	2.0	Wetzel	Center	EQT Production Company	82.00

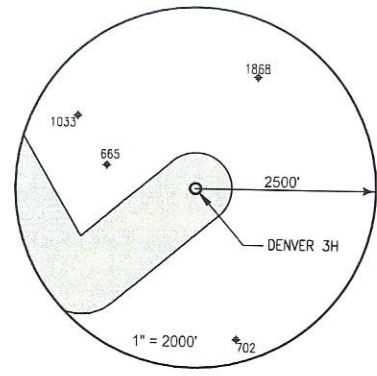

Lease	Owner	Acres
124506	Bounty Minerals, LLC, et al	128
122168	Ridgetop Royalties, LLC	40
105880	Stone Hill Minerals Holdings, LLC	1,094.69
112365	Ridgetop Royalties, LLC, et al	59.66
119074	Bounty Minerals, LLC, et al	71
129465	Thomas Sundry, et al	84
107690	Beulah Debra Ballard, et al	40
105555	Thomas E. Sole, et al	13.798
186113	William H. Wood, et al	53
105048	Stone Hill Minerals Holdings, LLC, et al	67.50
129400	Timothy J. Ashcraft, et al	398
166879	Shiben Estates, Inc.	20
140111	TH Exploration II, LLC, et al	233

Notes:
 DENVER 3H Top Hole coordinates are
 NAD 27 N: 415,401.908 E: 1,701,471.735
 NAD 27 Lat: 39.635683 Long: -80.560000
 NAD 83 UTM N: 4,387,424.611 E: 537,773.513

DENVER 3H Landing Point coordinates are
 NAD 27 N: 414,531.460 E: 1,699,388.570
 NAD 27 Lat: 39.633226 Long: -80.567360
 NAD 83 UTM N: 4,387,148.602 E: 537,143.259

DENVER 3H Bottom Hole coordinates are
 NAD 27 N: 426,740.960 E: 1,692,338.290
 NAD 27 Lat: 39.666512 Long: -80.592916
 NAD 83 UTM N: 4,390,832.642 E: 534,933.312

West Virginia Coordinates system of 1927 (North Zone)
 based upon Differential GPS Measurements
 Plat orientation, Corner and well ties are based upon
 the grid north meridian
 Well location references are based upon the grid north
 meridian.
 UTM coordinates are NAD83, Zone 17, Meters.

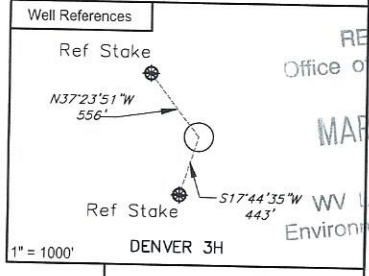
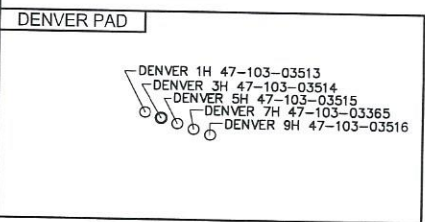

RECEIVED
 Office of
 MAR 01 2024
 Environmental Protection



I, the undersigned, hereby certify that this plat is correct to the best of my knowledge and belief and shows all the information required by law and the regulations issued and prescribed by the Department of Environmental Protection.

Thomas C. Smith
 L. L. S. 687

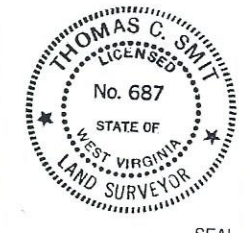

FILE NO: _____
 DRAWING NO: _____
 SCALE: 1" = 1000'
 MINIMUM DEGREE OF ACCURACY: 1:2500
 PROVEN SOURCE OF ELEVATION: NGS CORS Station

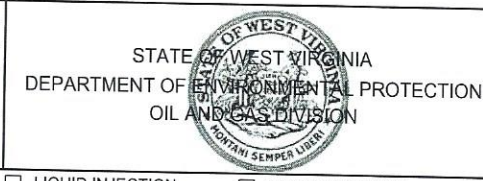

DATE: AUGUST 16 20 23
 OPERATORS WELL NO: Denver 3H
 API WELL NO: 47 - 103 - 03514
 STATE COUNTY PERMIT

WELL TYPE: OIL GAS LIQUID INJECTION WASTE DISPOSAL
 (IF GAS) PRODUCTION: STORAGE DEEP SHALLOW

LOCATION ELEVATION: 1,352' WATERSHED: LOWER WEST VIRGINIA FORK FISH CREEK QUADRANGLE: LITTLETON
 DISTRICT: Center COUNTY: Wetzel

SURFACE OWNER: Audrey L. Lavelle ACREAGE: 117.39 ±
 ROYALTY OWNER: Bounty Minerals LLC LEASE NO: 124506 ACREAGE: 128 ±

PROPOSED WORK: DRILL CONVERT DRILL DEEPER FRACTURE OR STIMULATE PLUG OFF OLD FORMATION
 PERFORATE NEW FORMATION OTHER PHYSICAL CHANGE IN WELL (SPECIFY) _____

PLUG AND ABANDON CLEAN OUT AND REPLUG TARGET FORMATION: Marcellus ESTIMATED DEPTH: 7,521'

WELL OPERATOR: EQT Production Company DESIGNATED AGENT: Joseph C Mallow
 ADDRESS: 400 Woodcliff Drive ADDRESS: 115 Professional Place PO Box 280
 Canonsburg, PA 15317 Bridgeport, WV 26330

06/21/2024
 AS-DRILLED