

Denver 3H
Denver
EQT Production Company

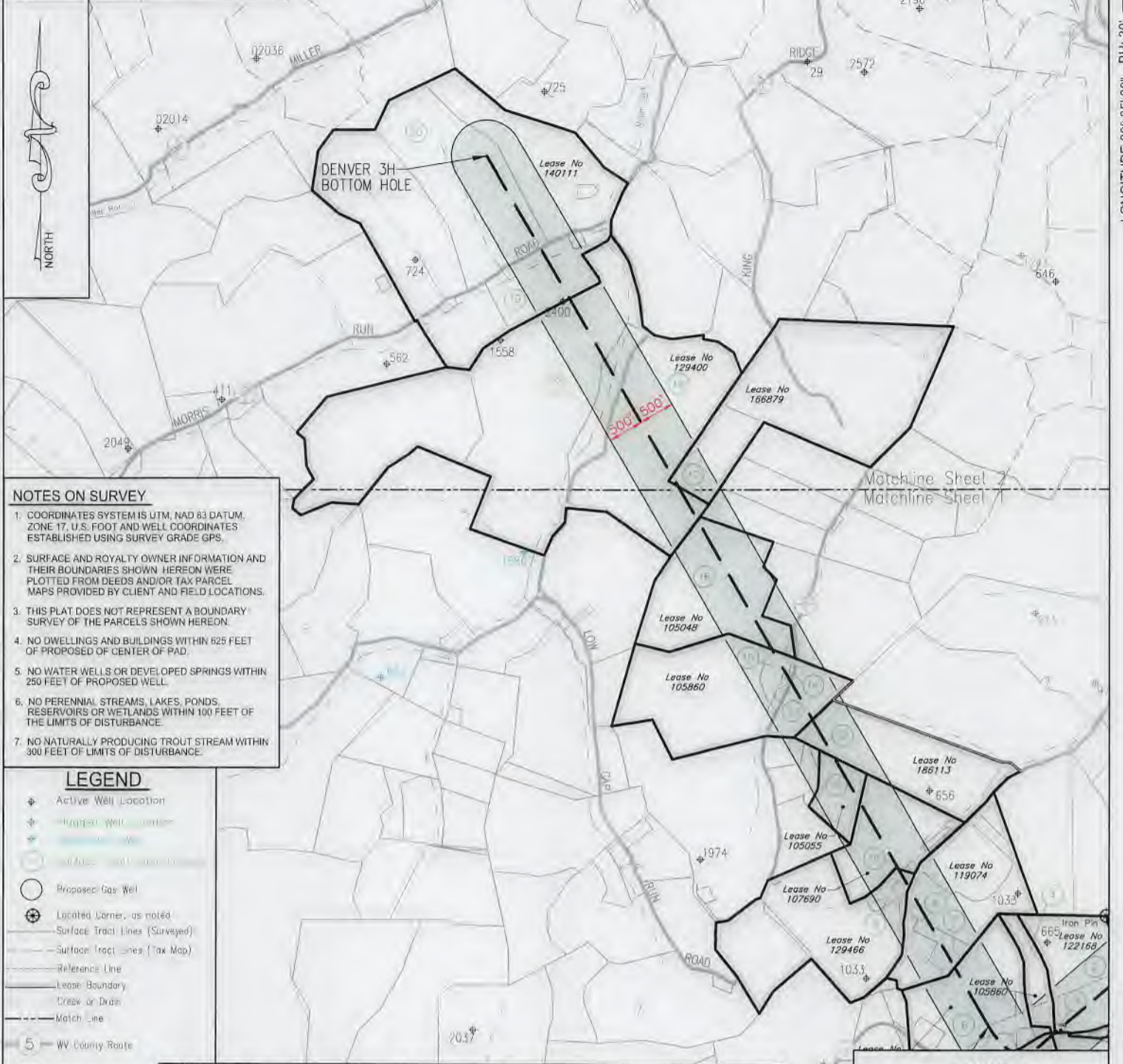

NOTES ON SURVEY

1. COORDINATES SYSTEM IS UTM, NAD 83 DATUM, ZONE 17, U.S. FOOT AND WELL COORDINATES ESTABLISHED USING SURVEY GRADE GPS.
2. SURFACE AND ROYALTY OWNER INFORMATION AND THEIR BOUNDARIES SHOWN HEREON WERE PLOTTED FROM DEEDS AND/OR TAX PARCEL MAPS PROVIDED BY CLIENT AND FIELD LOCATIONS.
3. THIS PLAT DOES NOT REPRESENT A BOUNDARY SURVEY OF THE PARCELS SHOWN HEREON.
4. NO DWELLINGS AND BUILDINGS WITHIN 825 FEET OF PROPOSED OF CENTER OF PAD.
5. NO WATER WELLS OR DEVELOPED SPRINGS WITHIN 250 FEET OF PROPOSED WELL.
6. NO PERENNIAL STREAMS, LAKES, PONDS, RESERVOIRS OR WETLANDS WITHIN 100 FEET OF THE LIMITS OF DISTURBANCE.
7. NO NATURALLY PRODUCING TROUT STREAM WITHIN 300 FEET OF LIMITS OF DISTURBANCE.

- LEGEND**
- Active Well Location
 - Proposed Well Location
 - Surface Well
 - Proposed Gas Well
 - Located Corner, as noted
 - Surface Tract Lines (Surveyed)
 - Surface Tract Lines (Tax Map)
 - Reference Line
 - Lease Boundary
 - Creek or Drain
 - Match Line
 - WV County Route
 - WV State Route

(⊕) Denotes Location of Well on United States Topographic Maps



I, the undersigned, hereby certify that this plat is correct to the best of my knowledge and belief and shows all the information required by law and the regulations issued and prescribed by the Department of Environmental Protection.

Thomas C. Smit
L. L. S. 687

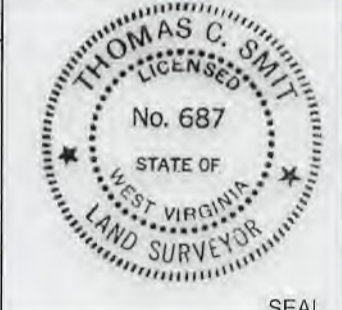

FILE NO:
DRAWING NO:
SCALE: 1" = 2000'
MINIMUM DEGREE OF ACCURACY: 1:2500
PROVEN SOURCE OF ELEVATION: NGS CORS Station

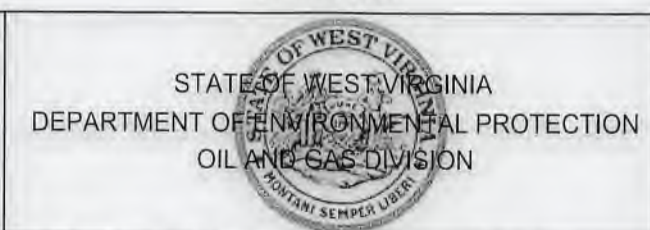

DATE: JUNE 28 20 22
OPERATORS WELL NO: Denver 3H
API WELL NO: 47 - 103 - 03514
STATE COUNTY PERMIT

WELL TYPE: OIL GAS LIQUID INJECTION WASTE DISPOSAL
(IF GAS) PRODUCTION: STORAGE DEEP SHALLOW
LOCATION ELEVATION: 1,352' WATERSHED: LOWER WEST VIRGINIA FORK FISH CREEK QUADRANGLE: LITTLETON
DISTRICT: Center COUNTY: Wetzel
SURFACE OWNER: Audrey L. Lavelle ACREAGE: 117.39 ±
ROYALTY OWNER: Bounty Minerals LLC LEASE NO: 124506 ACREAGE: 128±
PROPOSED WORK: DRILL CONVERT DRILL DEEPER FRACTURE OR STIMULATE PLUG OFF OLD FORMATION
 PERFORATE NEW FORMATION OTHER PHYSICAL CHANGE IN WELL (SPECIFY)
 PLUG AND ABANDON CLEAN OUT AND REPLUG TARGET FORMATION: Marcellus ESTIMATED DEPTH: 7,478'

WELL OPERATOR: EQT Production Company DESIGNATED AGENT: Joseph C Mallow
ADDRESS: 400 Woodcliff Drive ADDRESS: 427 Midstate Drive
Canonsburg, PA 15317 Clarksburg, WV 26301

Denver 3H
Denver
EQT Production Company

Tract ID.	Tax Map No.	Parcel No.	County	District	Surface Tract Owner	Acres
1	16	38.0	Wetzel	Center	John Edward LaVelle	117.39
2	15	41.0	Wetzel	Center	Margo Coman	39.00
3	15	49.0	Wetzel	Center	Margo Coman	0.42
4	15	40.0	Wetzel	Center	Donald D. & Desiree J. Shreve	31.25
5	15	39.0	Wetzel	Center	Brian K. Titus	5.50
6	15	39.4	Wetzel	Center	Randy C. & Windy A. Huggins	48.77
7	15	25.5	Wetzel	Center	Kevin Pyles	5.28
8	15	25.2	Wetzel	Center	Kevin Pyles	24.37
9	15	35.0	Wetzel	Center	George E, Richard E Firmstone & Emerson Zelmor	5.30
10	15	24.0	Wetzel	Center	Robert Blake & Marcella	36.50
11	15	4.4	Wetzel	Center	Thomas E. Sole & Eugene C. Sole	13.79
12	15	6.0	Wetzel	Center	Billy L. White	53.39
13	15	4.2	Wetzel	Center	Fona L. Sapp	14.50
14	15	4.3	Wetzel	Center	Barry L. & Rita A. Clark	1.30
15	15	4.6	Wetzel	Center	Barry L. & Rita A. Clark	5.19
16	11	36.0	Wetzel	Center	Arnold Elmus Hartley	67.50
17	11	32.0	Wetzel	Center	Edith Miller EST	20.00
18	11	20.0	Wetzel	Center	Green Dot Farm Inc	108.00
19	11	16.0	Wetzel	Center	Green Dot Farm Inc	158.00
20	11	2.0	Wetzel	Center	EQT Production Company	82.00

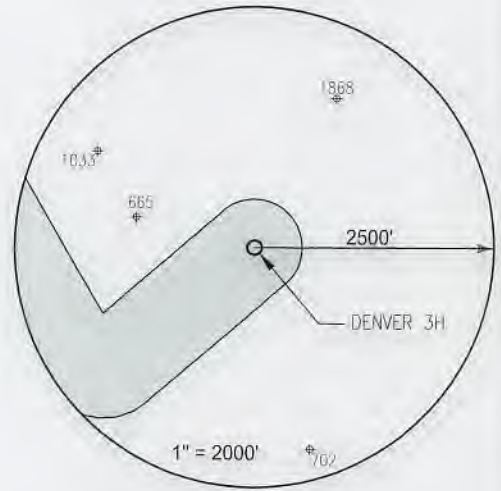

Notes:
 DENVER 3H Top Hole coordinates are
 NAD 27 N: 415,401,908 E: 1,701,471,735
 NAD 27 Lat: 39.635683 Long: -80.560000
 NAD 83 UTM N: 4,387,424,611 E: 537,773,513
 DENVER 3H Landing Point coordinates are
 NAD 27 N: 414,543,909 E: 1,699,414,398
 NAD 27 Lat: 39.633261 Long: -80.567269
 NAD 83 UTM N: 4,387,152,727 E: 537,151,065
 DENVER 3H Bottom Hole coordinates are
 NAD 27 N: 426,738,534 E: 1,692,331,917
 NAD 27 Lat: 39.666505 Long: -80.592940
 NAD 83 UTM N: 4,380,831,870 E: 534,931,383
 West Virginia Coordinates system of 1927 (North Zone)
 based upon Differential GPS Measurements
 Plat orientation, Corner and well ties are based upon
 the grid north meridian
 Well location references are based upon the grid north
 meridian.
 UTM coordinates are NAD83, Zone 17, Meters.

Lease	Owner	Acres
124506	Bounty Minerals LLC et al	128
122168	Ridgeloop Royalties LLC	40
109860	Stone Hill Minerals Holdings LLC	1,694.63
112335	Ridgeloop Royalties LLC et al	56.86
119074	Bounty Minerals LLC et al	71
129496	Thomas Suncy et al	84
107650	Beulah Colors Ballard et al	40
105056	Thomas E. Sole et al	13.58
183113	William F. Wood et al	53
109348	Stone Hill Minerals Holdings LLC et al	67.50
129400	Timothy J. Ashcraft et al	398
186875	Shiben Estates Inc	20
140111	TF Exploration II LLC et al	233

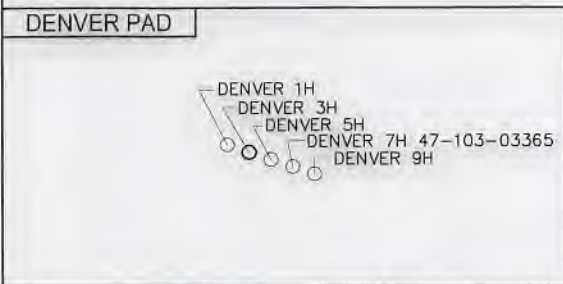
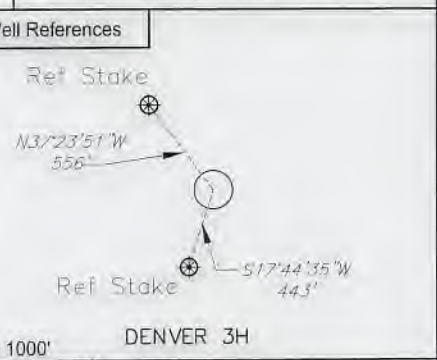

I, the undersigned, hereby certify that this plat is correct to the best of my knowledge and belief and shows all the information required by law and the regulations issued and prescribed by the Department of Environmental Protection.

Thomas C. Smit
L. L. S. 687



FILE NO:
 DRAWING NO:
 SCALE: 1" = 1000'
 MINIMUM DEGREE OF ACCURACY:
 1:2500
 PROVEN SOURCE OF ELEVATION:
 NGS CORS Station

STATE OF WEST VIRGINIA
 DEPARTMENT OF ENVIRONMENTAL PROTECTION
 OIL AND GAS DIVISION

DATE: JUNE 28 20 22
 OPERATORS WELL NO: Denver 3H
 API WELL NO: 47 - 103 - 03514
 STATE COUNTY PERMIT

WELL TYPE: OIL GAS LIQUID INJECTION WASTE DISPOSAL
 (IF GAS) PRODUCTION: STORAGE DEEP SHALLOW
 LOCATION ELEVATION: 1,352' WATERSHED: LOWER WEST VIRGINIA FORK FISH CREEK QUADRANGLE: LITTLETON
 DISTRICT: Center COUNTY: Wetzel
 SURFACE OWNER: Audrey L. Lavelle ACREAGE: 117.39 ±
 ROYALTY OWNER: Bounty Minerals LLC LEASE NO: 124506 ACREAGE: 128 ±
 PROPOSED WORK: DRILL CONVERT DRILL DEEPER FRACTURE OR STIMULATE PLUG OFF OLD FORMATION
 PERFORATE NEW FORMATION OTHER PHYSICAL CHANGE IN WELL (SPECIFY)
 PLUG AND ABANDON CLEAN OUT AND REPLUG TARGET FORMATION: Marcellus ESTIMATED DEPTH: 7,478'
 WELL OPERATOR: EQT Production Company DESIGNATED AGENT: Joseph C Mallow
 ADDRESS: 400 Woodcliff Drive Canonsburg, PA 15317 ADDRESS: 115 Professional Place PO Box 280 Bridgeport, WV 26330