

JEFFERSONS N-9HU
WETZEL UNIT - 509.568458± ACRES
EQT PRODUCTION COMPANY

TOP HOLE LATITUDE: 39°42'30"
BOTTOM HOLE LATITUDE: 39°45'00"

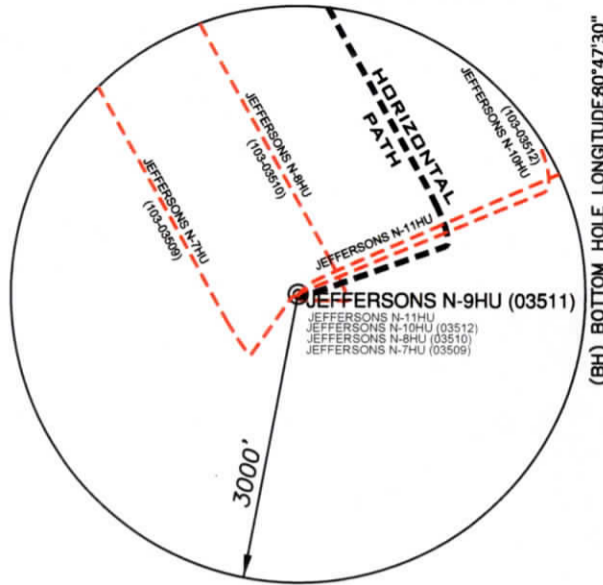
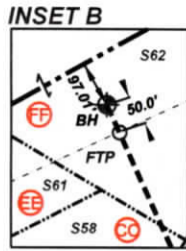
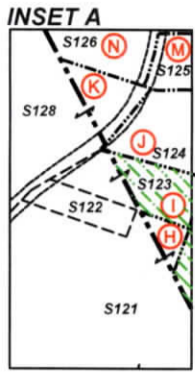

GRID NORTH

(TH) 5,708'
(BH) 11,396'
(TH) 7,860'
(BH) 8,309'

(+) DENOTES LOCATION ON UNITED STATES TOPOGRAPHIC MAPS



DETAIL SKETCH "A" N.T.S.

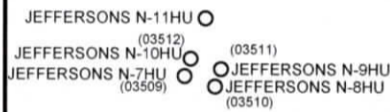

NOTES

1. BORE PATH BASED ON GRID NORTH.
2. NO WATER WELLS WITHIN 250' OF WELL WERE FOUND, NO DWELLINGS WITHIN 625' OF PAD CENTER WERE FOUND.
3. OWNERSHIP TAKEN FROM PUBLIC RECORDS OF WETZEL COUNTY, WV IN MARCH, 2024. COORDINATES AND WELL TIES BASED UPON DIFFERENTIAL GPS MEASUREMENTS.
4. WELL LOCATION REFERENCES ARE BASED UPON THE MAGNETIC MERIDIAN.
5. ALL DEEP WELLS WITHIN 1,000' ARE SHOWN ON THIS PLAT.
6. BOUNDARIES ALONG ROADWAYS ARE BASED UPON MEMORANDUM BY DICKIE, MCCAMEY & CHILCOTE, P.C. FILE 0058304.0401147
7. L.P.1 & LTP ARE THE SAME POINT.

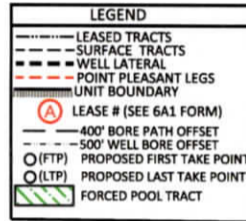

SURFACE HOLE UTM. NAD83, ZONE 17 IN METERS N) 4,393,020.05 E) 519,714.89
LANDING POINT 1 UTM. NAD83, ZONE 17 IN METERS N) 4,393,375.22 E) 520,114.66
BOTTOM HOLE UTM. NAD83, ZONE 17 IN METERS N) 4,397,505.74 E) 517,969.27

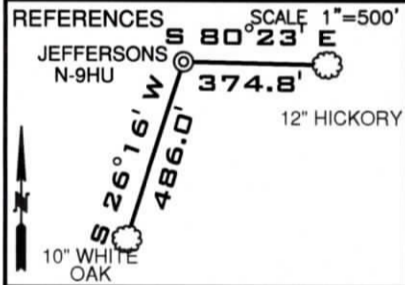

LINE	BEARING	DISTANCE
L1	S 32°13' E	1,072.60'
L2	N 63°40' E	853.06'
L3	S 70°37' E	1,562.01'

CURVE	CHORD BEARING	CHORD LENGTH	RADIUS	ARC LENGTH
C1	S 87°00' E	23.03'	65.16'	23.15'
C2	N 76°09' E	32.03'	160.26'	32.08'
C3	N 27°55' E	46.71'	42.48'	49.46'
C4	N 08°39' W	92.32'	318.60'	92.65'
C5	N 17°20' W	139.73'	835.47'	139.89'
C6	N 25°12' W	389.62'	2694.60'	389.96'
C7	N 26°48' W	146.52'	1915.19'	146.55'

FILE NUMBER _____
DRAWING NUMBER: JEFFERSONS_N-9HU_PLAN1
SCALE 1" = 2000'
MINIMUM DEGREE OF ACCURACY 1/200
PROVEN SOURCE OF ELEVATION SUBMETER MAPPING GRADE GPS

I, THE UNDERSIGNED, HEREBY CERTIFY THAT THIS PLAT IS CORRECT TO THE BEST OF MY KNOWLEDGE AND BELIEF AND SHOWS ALL THE INFORMATION REQUIRED BY LAW AND THE RULES ISSUED AND PRESCRIBED BY THE DEPARTMENT OF ENVIRONMENTAL PROTECTION

P.S. 708

David L Jackson



JACKSON SURVEYING INC.
P.O. Box 1460
Clarksburg, WV 26302
304-623-5851

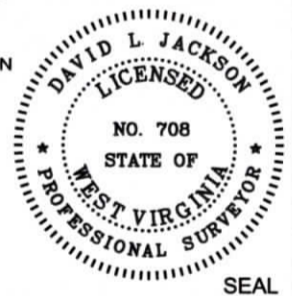

WVDEP
OFFICE OF OIL & GAS
601 57TH STREET, SE
CHARLESTON, WV 25304

DATE: JULY 17, 2024

WELL TYPE: OIL ___ GAS X LIQUID INJECTION ___ WASTE DISPOSAL ___
(IF "GAS") PRODUCTION X STORAGE ___ DEEP X SHALLOW ___

OPERATORS WELL NO. JEFFERSONS N-9HU
API WELL NO. 47-103-03511
STATE COUNTY PERMIT

LOCATION ELEVATION 1217.5' WATERSHED (HUC 10) FRENCH CREEK

DISTRICT PROCTOR COUNTY WETZEL
QUADRANGLE NEW MARTINSVILLE 7.5' LEASE NUMBER SEE WW-6A1 FORM

SURFACE OWNER EDWARD H. & JOAN E. ESTEP ACREAGE 92.302

OIL & GAS ROYALTY OWNER JESTADT HOLDINGS LLC LEASE ACREAGE 92.302

PROPOSED WORK: DRILL X CONVERT ___ DRILL DEEPER ___ REDRILL ___ FRACTURE OR STIMULATE X PLUG OFF OLD FORMATION ___
PERFORATE NEW FORMATION ___ OTHER PHYSICAL CHANGE (SPECIFY) _____

TARGET FORMATION POINT PLEASANT ESTIMATED DEPTH TVD: 11,482' TMD: 28,300'

WELL OPERATOR EQT PRODUCTION COMPANY DESIGNATED AGENT JOSEPH C. MALLOW

ADDRESS 400 WOODCLIFF DRIVE CANONSBURG, PA 15317 ADDRESS 427 MIDSTATE DRIVE CLARKSBURG, WV 25301

COUNTY NAME PERMIT

07/19/2024

form. www

JEFFERSONS N-9HU UTICA UNIT - 509.568458± ACRES EQT PRODUCTION COMPANY

LEGEND

- LEASED TRACTS
- - - SURFACE TRACTS
- - - WELL LATERAL
- - - POINT PLEASANT LEGS
- - - UNIT BOUNDARY
- (A) LEASE # (SEE 6A1 FORM)
- - - 400' BORE PATH OFFSET
- - - 500' WELL BORE OFFSET
- (FTP) PROPOSED FIRST TAKE POINT
- (LTP) PROPOSED LAST TAKE POINT
- ▨ FORCED POOL TRACT

NOTE: R & Z ARE FORCE POOLED TRACTS.

SCALE 1" = 2000'

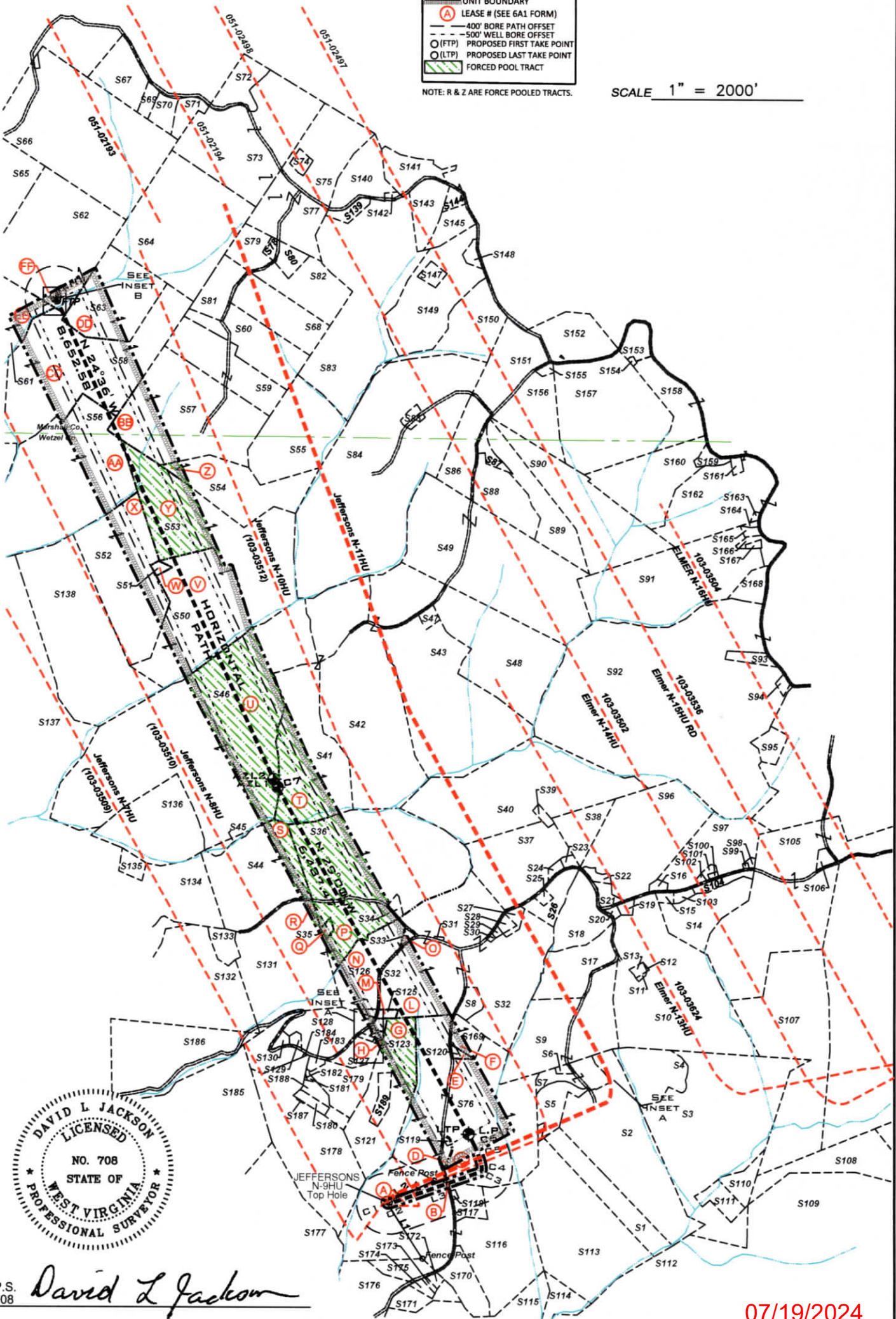

P.S. 708 *David L Jackson*

07/19/2024

OPERATOR'S
WELL #: JEFFERSONS N-9HU
DISTRICT: Proctor
COUNTY: Wetzel
STATE: WV
API #: 47-103-03511

WELL PLAT
PAGE 2 OF 4
DATE: 07/17/2024



**JEFFERSONS N-9HU
UTICA UNIT - 509.568458± ACRES
EQT PRODUCTION COMPANY**

Parcels within Unit Boundary				
Tags	Number	Tax Map -Parcel	Surface Owner	Acres
A	S116	12-7-27	EDWARD H & JOAN E ESTEP	92.302
B	S117	12-7-27.1	EDWARD H & JOAN E ESTEP	6.718
C	S76	12-7-20	JEFFREY A. & PAULA J GORBY	104.72
D	S119	12-7-28	PALMER CEMETERY	0.98
E	S120	12-7-20.2	PETER R TAMBORELLO & ANNIS E PONIKVAR	0.9
F	S169	12-7-20.1	PETER R TAMBORELLO & ANNIS E PONIKVAR	5.18
G	S121	12-7-19	JEFFREY S UNDERWOOD & VELVET K PARKS	41.4
H	S127	12-7-15.6	JEFFREY S UNDERWOOD & VELVET K PARKS	5.923
I	S123	12-7-15.4	JIMMY L & SHARON SUE COLVIN	0.97
J	S124	12-7-18	CYNTHIA ANNE PARKS CHURCH	1
K	S128	12-7-15.1	BILLY SWEENEY	10.72
L	S32	12-7-7	EQT TGH Exploration II, LLC	117.27
M	S125	12-7-7.6	MARY ELLEN STILLWAGONER	1.55
N	S126	12-7-5	MATTHEW D ARRICK	20.37
O	S33	12-7-6	STACY E BRINER	0.25
P	S36	12-2-17	RANDY F ELLER	97.75
Q	S35	12-7-52	BRENT J & SARA L ELLER	1.025
R	S131	12-7-4.1	ROBERT JOSEPH COLEMAN	55.81
S	S44	12-7-4	RODNEY G ELLER	46.70
T	S41	12-2-9	LAURA RICHARDS COOK	77
U	S46	12-2-8	LAURA LEE RICHARDS COOK	185.125
V	S50	12-2-4	EDITH SALEM & LISA G LARSON	56.25
W	S51	12-2-4.1	TYRONE SULTZBACH & RICHARD WOLF	1
X	S52	12-2-3	ROY YOHO	51.75
Y	S53	12-2-5	CLIFFORD W. & ALBERTA B. JOHNSON	75.96
Z	S54	12-2-6	CLIFFORD W. & ALBERTA B. JOHNSON	36
AA	S56	5-26-16	HEARTLAND FORESTLAND FUND VII LP	84.5
BB	S57	5-26-15	OLIVER FAMILY TRUST	69
CC	S58	5-26-17	HEARTLAND FORESTLAND FUND VII LP	82.56
DD	S63	5-26-6	HEARTLAND FORESTLAND FUND VII LP	36.17
EE	S61	5-26-4.4	OTIS F. & GLENDA M. RUSH	39.436
FF	S62	5-26-5	MICHAEL J & BARBARA L WILEY & MICHELLE E BAKER	65

Parcels within Unit Boundary				
Number	Tax Map -Parcel	Surface Owner	Acres	
S1	12-7-30	WILLIAM C. CROSS JR. IRREVOCABLE TRUST	19.75	
S2	12-7-31	WILLIAM C. CROSS JR. IRREVOCABLE TRUST	72.57	
S3	12-7-32	CHARLES D. ROSE JR, ET AL; CHARLES D & JUDITH B ROSE - L/E	96.64	
S4	12-7-32.1	CHARLES D. ROSE JR, ET AL; CHARLES & JUDITH ROSE - L/E	18	
S5	12-7-31.2	MARK J DAVIS	9.192	
S6	12-7-31.1	MICHAEL J. FAYAD III & ALENA R. FAYAD	0.81	
S7	12-7-60	MICHAEL J. FAYAD III & ALENA R. FAYAD	8.203	
S8	12-7-7.4	CHARLES LEE & BETTY J HUGGINS	4	
S9	12-7-21	ALENA & MICHAEL J. FAYAD III	58	
S10	12-7-22	WAYNE PAUL GODDARD	86.451	
S11	12-7-22.3	TIMOTHY ROGER FERGUSON	0.239	
S12	12-7-22.4	WAYNE PAUL GODDARD	0.084	
S13	12-7-22.2	TIMOTHY ROGER FERGUSON	0.908	
S14	12-7-13.1	WAYNE PAUL GODDARD	18	
S15	12-7-11	JOE R VILLER	1.5	
S16	12-2-22.2	DAVID A & MANDY L TRUEX	1.186	
S17	12-7-9	MICHAEL J & ALENA R. FAYAD	22.526	
S18	12-7-9.1	JAMES T EDDY	17.47	
S19	12-7-10	WAYNE PAUL GODDARD	1.5	
S20	12-7-22.1	NANCY C MURPHY - L/E; KARI KIM CLARK	0.82	
S21	12-2-22	MARY JOSEPHINE NICE	2.95	
S22	12-2-22.3	DAVID A & KIMBERLY L NICE	1.65	
S23	12-2-20.2	MICHAEL K COZART	1.025	
S24	12-2-20.1	MICHAEL K & ROSETTA A COZART	1	
S25	12-7-8	MARK E ELLER	1.012	
S26	12-7-8.1	BRIAN & CHRISTINE L NICE	7.628	
S27	12-7-7.5	MARK E ELLER	1.94	
S28	12-7-7.1	MARK E ELLER	1.41	

 * FORCED POOLED TRACTS ARE HIGHLIGHTED



P.S. 708 *David L Jackson*

Parcels within Unit Boundary				
Number	Tax Map -Parcel	Surface Owner	Acres	
S29	12-7-7.2	ROBERT N EDWARDS	0.412	
S30	12-7-7.3	ROBERT N EDWARDS	0.237	
S31	12-7-7.7	ROBERT C FRANCIS JR	0.17	
S34	12-7-51	JEAN J ELLER	1.25	
S37	12-2-20	MICHAEL K & ROSETTA A COZART	34.063	
S38	12-2-21	MICHAEL KENNETH & ROSETTA ANNETTE COZART	11.4375	
S39	12-2-25	MICHAEL K. & ROSETTA A. COZART	1.265	
S40	12-2-18	MICHAEL K. & ROSETTA A. COZART	85.0513	
S42	12-2-10	LAURA RICHARDS COOK	95	
S43	12-2-11	BERYL E MASON	58.5	
S45	12-2-8.1	FRIEND W PARSONS	0.5	
S47	12-2-11.1	BERYL E MASON	1.7	
S48	12-2-12	BERYL E MASON	59.9	
S49	12-2-13	JAY S. BOOTH; DANIEL T. BOOTH & DIANE BETH OVERDORFF	100	
S55	5-26-13	MARJORIE ANN STONEKING - LIFE	40	
S59	5-26-14	OLIVER FAMILY TRUST	27.56	
S60	5-26-10	OLIVER FAMILY TRUST	24.94	
S64	5-26-7	DOMINION TRANSMISSION, INC	71	
S65	5-26-2	MICHAEL J & BARBARA L WILEY & MICHELLE E BAKER	67.5	
S66	5-23-26	ROBERT D. & BONNIE LOUIVER TRUST	101.57	
S67	5-23-17.2	DICK ROWAN JR	14.92	
S68	5-26-9	THERESA H WALTON AS TRUSTEE OF ROBERT D &	21.75	
S69	5-23-17.4	TAMMY D MEADOWS	65	
S70	5-23-17	TAMMY & THOMAS E BROWN	4.62	
S71	5-23-17.3	WILLIAM & KATHERINE FLEWELLING	5.018	
S72	5-23-15	VIRGINIA ETHEL HENRY EST	15.5	
S73	5-23-14	EASTERN GAS TRANSMISSION & STORAGE, INC	59.5	
S74	5-23-9.4	JACKSON R DAVIS JR	2.087	
S75	5-23-9.2	LINDA D GREATHOUSE	25.58	
S77	5-23-9.1	JOHN W VAN ORDEN ET UX	23.376	
S78	5-26-21	RICHARD JOSEPH OTTE	1.25	
S79	5-26-22	RICHARD JOSEPH OTTE	8.3	
S80	5-26-20	RICHARD JOSEPH OTTE	4.2	
S81	5-26-23	RICHARD JOSEPH OTTE	11.34	
S82	5-26-08	RICHARD JOSEPH OTTE	18.27	
S83	5-26-11	MARK A YOHO	89.25	
S84	5-26-12	MARJORIE ANN STONEKING - LIFE	153.989	
S85	5-26-12.1	ALVIN F JR & KRISTEN R STONEKING	2.011	
S86	5-25-15	ROBERT S KELLER ET AL	15.07	
S87	12-2-14.3	QUENNA BENNETT	3.098	
S88	12-2-14.1	SAMMY J GREATHOUSE SR - LIFE	18.67	
S89	12-2-14.2	JOHN G JR & GERALDINE W ROGERS	22.0007	
S90	12-2-14	DAVID L CUNNINGHAM	56.23	
S91	12-3-4.7	JOSEPH P & BARBARA A CAIN	67.3	
S92	12-2-19	NICHOLAS M & ASHLEY GODDARD	243.68	
S93	12-3-12	RODNEY DEAN JACKSON	3.625	
S94	12-3-48	RONALD W. & JULIE A. NICE	1	
S95	12-3-13.1	ZACHARY J. KIRKLAND	5	
S96	12-2-22.1	DAVID A. NICE	54.66	
S97	12-2-23	DAVID A. NICE	21.7	
S98	12-3-46	CATHY A PURPURA	3.242	
S99	12-3-27	CATHY A PURPURA	0.227	
S100	12-2-23.1	KENNETH W. GODDARD	0.36	
S101	12-2-23.3	KENNETH W. GODDARD	0.766	
S102	12-2-23.4	SHARON HOWELL, ETAL: GLORIA A. NICE - L/E	0.422	
S103	12-7-12	JOSEPH R. VILLERS	1.6	
S104	12-3-26.1	JOSEPH MARK KLUG	3.242	
S105	12-8-1.1	ROBERT SHANE & KATHRYN RAMONA GODDARD	92.69	
S106	12-8-1.2	ROBERT SHANE & KATHRYN RAMONA GODDARD	1.81	
S107	12-8-1	ROBERT SHANE & KATHRYN RAMONA GODDARD	77	
S108	12-8-20.5	JOE MILLER, GERALD & SUE YEATER	44.85	
S109	12-8-26	GERALD & SUE YEATER, & JOE B MILLER	54.5	
S110	12-8-18	CHARLES D ROSE JR ET AL; CHARLES & JUDITH ROSE - L/E	6.4	
S111	12-7-33	CHARLES D. ROSE JR., ET AL; CHARLES & JUDITH ROSE - L/E	5.75	
S112	12-7-30	CHARLES D. ROSE JR., ET AL; CHARLES & JUDITH ROSE - L/E	7.125	
S113	12-7-29	TRUSTEES OF THE WILLIAM CROSS SUB TRUST, FBO CHRISTA E KING; TRUSTEES OF THE WILLIAM CROSS SUB TRUST, FBO	171	
S114	12-12-46	TRUSTEES OF THE WILLIAM CROSS SUB TRUST, FBO CHRISTA E KING; TRUSTEES OF THE WILLIAM CROSS SUB TRUST, FBO	9.53	
S115	12-7-45	TRUSTEES OF THE WILLIAM CROSS SUB TRUST, FBO CHRISTA E KING; TRUSTEES OF THE WILLIAM CROSS SUB TRUST, FBO	17.24	
S118	12-7-43	FURBEE CEMETERY	1.11	
S122	12-7-15.5	JIMMY L & SHARON SUE COLVIN	0.46	
S129	12-7-15.2	BILLY SWEENEY	1.8	
S130	12-7-15.3	BILLY SWEENEY	1.26	
S131	12-7-4.1	ROBERT JOSEPH COLEMAN	55.81	
S132	12-7-3	MATTHEW ROHR & WAYNE RABER	55.828	
S133	12-7-59	TANNER KELLEY	5	
S134	12-7-3.2	LISA M NAEGELE	28.47	
S135	12-2-15.1	VIVIAN A PARSON, ET AL	5	
S136	12-2-16	LAURA LEE COOK	33	
S137	12-1-20	CHARLES E FROHNAPFEL, TRUSTEE OF THE CHARLES E. FROHNAPFEL LIVING TRUST DATED OCTOBER 3, 2017	126	
S138	12-2-1	JAMES CALINE BENFIEL III	49	
S139	5-23-12	MARK A YOHO	3.05	
S140	5-23-13	LINDA D GREATHOUSE	14.24	
S141	5-23-11.4	EVELYN L HUDSON	10.879	
S142	5-23-13.1	JAMES E & PAMELA J FERRELL	0.7625	
S143	5-23-11.3	COLIN R YOHO	11.29	
S144	5-23-11.8	ROY F YOHO	2.25	
S145	5-23-11.5	ZACHARY R STEVEY	7	
S147	5-25-18.1	PAMELA JOAN FERRELL ET VIR	2.491	
S148	5-25-19	JAMES R. & PAMELA J. FERRELL	1.973	
S149	5-25-18	JAMES R & PAMELA J FERRELL	37.746	
S150	5-25-17	CRAIG & ASHLEY FERRELL	22.790	
S151	5-25-16	CRAIG R & ASHLEY FERRELL	23.5	
S152	5-25-14	ROY F YOHO	23	
S153	5-25-13.2	DAVID A FLUG	5.89	
S154	5-25-13.4	PARSONS CEMETERY	0.382	
S155	5-25-16.2	RODNEY J LOY	1.087	
S156	5-25-16.1	DAVID L CUNNINGHAM	6.34	
S157	5-25-14.1	JUDITH L WEIGAND	65	
S158	5-25-12	MARION PARSONS JR, DA	16.16	
S159	5-25-11.1	EDWARD W & DIANA KLUG	2.343	

OPERATOR'S WELL #: JEFFERSONS N-9HU WELL PLAT

DISTRICT: Proctor PAGE 3 OF 4

COUNTY: Wetzel DATE: 07/17/2024

STATE: WV

API #: 47-103-03511



Form WVB

**JEFFERSONS N-9HU
UTICA UNIT - 509.568458± ACRES
EQT PRODUCTION COMPANY**

 * FORCED POOLED TRACTS ARE HIGHLIGHTED

JEFFERSONS N-9HU				
TAG	LEASE ID	TMP	GRANTOR, LESSOR, ETC.	DEED BOOK/PAGE
A	242378002	12-7-27	Edward H. Estep and Joan Estep, husband and wife	CG 210A/205
B	242378002	12-7-27.1	Edward H. Estep and Joan Estep, husband and wife	CG 210A/205
C	239196000	12-7-20	Covestro LLC, et al.	CG 236A/577
D	239196000	12-7-28	Covestro LLC, et al.	CG 236A/577
E	239196000	12-7-20.2	Covestro LLC, et al.	CG 236A/577
F	239196000	12-7-20.1	Covestro LLC, et al.	CG 236A/577
G	240516000	12-7-19	Rost Energy Company, Inc., et al.	CG 269A/641
H	239061000	12-7-15.6	Jeffrey S. Underwood and Velvet K. Parks, joint tenants with right of survivorship	CG 222A/145
I	N/A	12-7-15.4	Jimmy L. Colvin and Sharon Sue Colvin, husband and wife	N/A
J	240683000	12-7-18	Tamela P. Wood and James G. Wood, husband and wife	CG 314A/488
K	238803000	12-7-15.1	Phillip H. Estep, a married man dealing in sole and separate property	CG 204A/164
L	242396001	12-7-7	Barbara A. Sprague, a widow	CG 197A/894
M	242396001	12-7-7.6	Barbara A. Sprague, a widow	CG 197A/894
N	244525005	12-7-5	Matthew D. Arrick and Jennifer Arrick, husband and wife, et al.	CG 286A/903
O	238887000	12-7-6	Stacy E. Briner	CG 215A/406
P	242330006	12-2-17	Randy F. Eller and Nancy J. Eller, husband and wife, et al.	CG 214A/355
Q	240627000	12-7-52	Brent J. Eller and Sara L. Eller, husband and wife, et al.	CG 289A/727
R	240624000	12-7-4.1	R. Shane Goddard and Kathryn Goddard, husband and wife, et al.	CG 290A/122
S	240624000	12-7-4	R. Shane Goddard and Kathryn Goddard, husband and wife, et al.	CG 290A/122
T	242431002	12-2-9	Hammitt Land & Minerals, LLC, et al.	CG 317A/413
U	242409002	12-2-8	Hammitt Land & Minerals, LLC, et al.	CG 319A/368
V	136062000	12-2-4	Jackson Yoho, et al.	DB 56/240
W	136062000	12-2-4.1	Jackson Yoho, et al.	DB 56/240
X	136062000	12-2-3	Jackson Yoho, et al.	DB 56/240
Y	115031000	12-2-5	Clifford W. Johnson and Alberta B. Johnson, husband and wife, et al.	CG 156A/501
Z	115031000	12-2-6	Clifford W. Johnson and Alberta B. Johnson, husband and wife, et al.	CG 156A/501
AA	241687002	5-26-16	Venable Royalty, Ltd. and V14, LP, et al.	DB 1151/438
BB	241686002	5-26-15	Theresa A. Walton, acting as Trustee for the Robert D. and Bonnie L. Oliver Family Trust, et al.	DB 965/488
CC	241687002	5-26-17	Venable Royalty, Ltd. and V14, LP, et al.	DB 1151/438
DD	241687002	5-26-6	Venable Royalty, Ltd. and V14, LP, et al.	DB 1151/438
EE	241693001	5-26-4.4	Mark E. Smith, Life Tenant and Valerie J. Smith, husband and wife, et al.	DB 685/521
FF	241412015	5-26-5	Chestnut Holdings, Inc., et al.	DB 1034/546

JEFFERSONS N-9HU (Tracts Penetrated by Well Bore)				
TAG	LEASE ID	TMP	GRANTOR, LESSOR, ETC.	DEED BOOK/PAGE
A	242378002	12-7-27	Edward H. Estep and Joan Estep, husband and wife	CG 210A/205
B	242378002	12-7-27.1	Edward H. Estep and Joan Estep, husband and wife	CG 210A/205
C	239196000	12-7-20	Covestro LLC, et al.	CG 236A/577
G	240516000	12-7-19	Rost Energy Company, Inc., et al.	CG 269A/641
L	242396001	12-7-7	Barbara A. Sprague, a widow	CG 197A/894
N	244525005	12-7-5	Matthew D. Arrick and Jennifer Arrick, husband and wife, et al.	CG 286A/903
P	242330006	12-2-17	Randy F. Eller and Nancy J. Eller, husband and wife, et al.	CG 214A/355
T	242431002	12-2-9	Hammitt Land & Minerals, LLC, et al.	CG 317A/413
U	242409002	12-2-8	Hammitt Land & Minerals, LLC, et al.	CG 319A/368
V	136062000	12-2-4	Jackson Yoho, et al.	DB 56/240
Y	115031000	12-2-5	Clifford W. Johnson and Alberta B. Johnson, husband and wife, et al.	CG 156A/501
AA	241687002	5-26-16	Venable Royalty, Ltd. and V14, LP, et al.	DB 1151/438
BB	241686002	5-26-15	Theresa A. Walton, acting as Trustee for the Robert D. and Bonnie L. Oliver Family Trust, et al.	DB 965/488
CC	241687002	5-26-17	Venable Royalty, Ltd. and V14, LP, et al.	DB 1151/438
DD	241687002	5-26-6	Venable Royalty, Ltd. and V14, LP, et al.	DB 1151/438
FF	241412015	5-26-5	Chestnut Holdings, Inc., et al.	DB 1034/546



P.S. 708

David L Jackson

07/19/2024



OPERATOR'S
WELL #: JEFFERSONS N-9HU
DISTRICT: Proctor
COUNTY: Wetzel
STATE: WV
API #: 47-103-03511

WELL PLAT
PAGE 4 OF 4
DATE: 07/17/2024