

WW-7
8-30-06

4710303485P
ORIGINAL API No.
47-103-71353



West Virginia Department of Environmental Protection
Office of Oil and Gas

WELL LOCATION FORM: GPS

API: 47-103-71353 WELL NO.: 8274

FARM NAME: W. G. SNODGRASS

RESPONSIBLE PARTY NAME: WEST VIRGINIA LAND RESOURCES INC.

COUNTY: WETZEL DISTRICT: CHURCH

QUADRANGLE: HUNDRED W.VA,PA

SURFACE OWNER: BETTY E. STEWART

ROYALTY OWNER: _____

UTM GPS NORTHING: 4,390,180 m

UTM GPS EASTING: 550,213 m GPS ELEVATION: 362 m

1187'

The Responsible Party named above has chosen to submit GPS coordinates in lieu of preparing a new well location plat for a plugging permit or assigned API number on the above well. The Office of Oil and Gas will not accept GPS coordinates that do not meet the following requirements:

- Datum: NAD 1983, Zone: 17 North, Coordinate Units: meters, Altitude: height above mean sea level (MSL) – meters.
- Accuracy to Datum – 3.05 meters
- Data Collection Method:

Survey grade GPS _____: Post Processed Differential _____

Real-Time Differential _____

Mapping Grade GPS X: Post Processed Differential X

Real-Time Differential _____

- Letter size copy of the topography map showing the well location.

I the undersigned, hereby certify this data is correct to the best of my knowledge and belief and shows all the information required by law and the regulations issued and prescribed by the Office of Oil and Gas.

Signature

Professional Surveyor

Title

JANUARY 30, 2022

Date

RECEIVED
Office of Oil and Gas

FEB 7 2022

WV Department of
Environmental Protection

02/18/2022

Well# 8274

HUNDRED WV, PA 7.5' Quad

Scale: 1" = 2000'

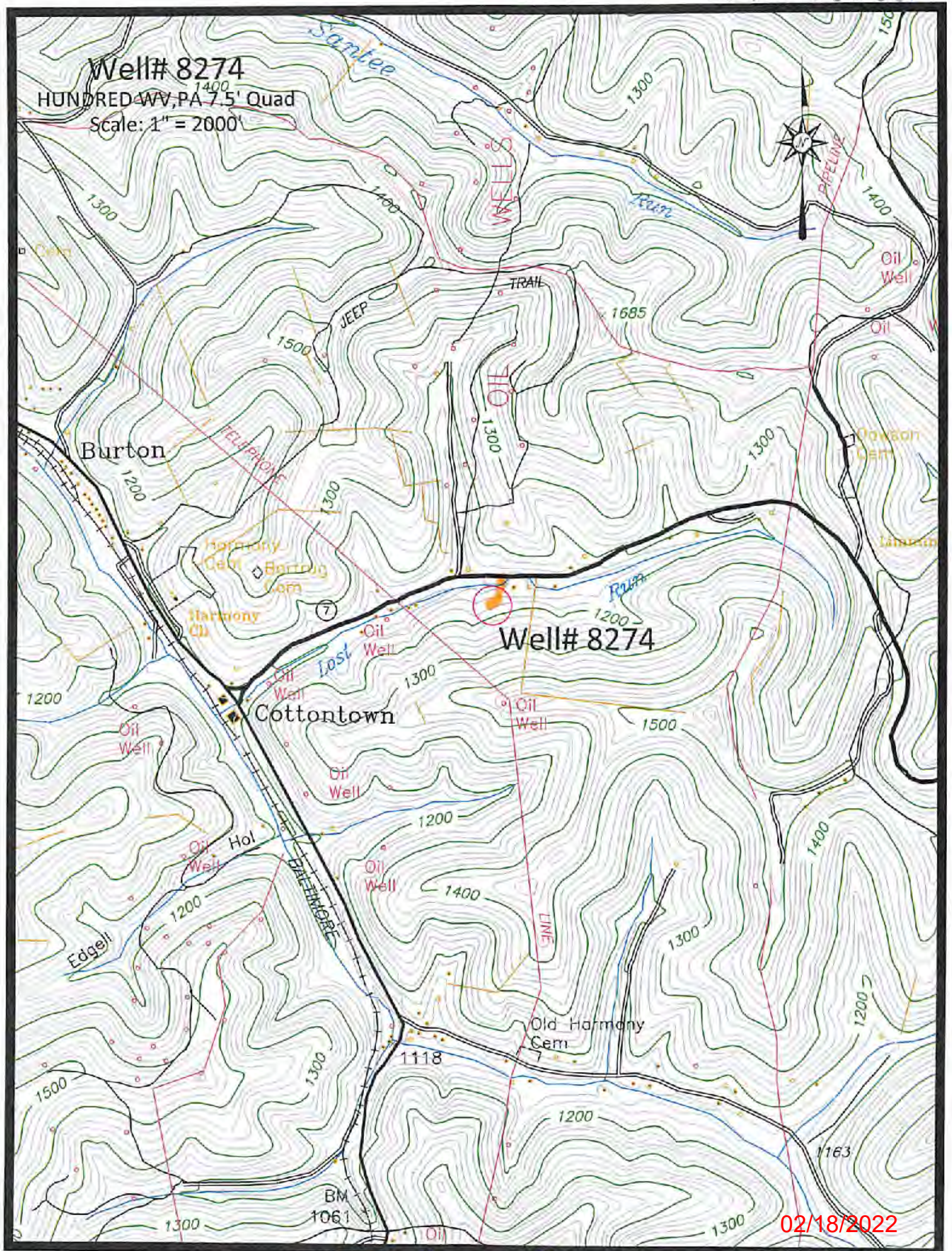

02/18/2022

Access Road

Well# 8274

HUNDRED WV, PA 7.5' Quad

Scale: 1" = 500'



1300

1300

1200

1300

1500

1200

ug

7

Oil Well

Well# 8274

Oil Well

Oil Well

Oil

ontown

Lost

Run

02/18/2022

Access Road

