

**Antero Resources**  
**Well No. Baldy 3H**  
**As-Drilled**  
 Antero Resources Corporation



Top Hole Coordinates, As-drilled data, and information was provided by Antero Resources Corporation. Allegany Surveys Inc. (ASI) is not certifying the data and information provided. ASI is not responsible for any errors or inaccuracies with the data and information that has been provided.

I, the undersigned, hereby certify that this plat is correct to the best of my knowledge and belief and shows all the information required by law and the rules issued and prescribed by the Department of Environmental Protection.

*Bradley D. Miller*  
 Bradley D. Miller, P.S. 2167

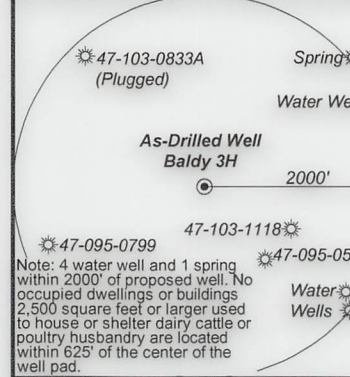
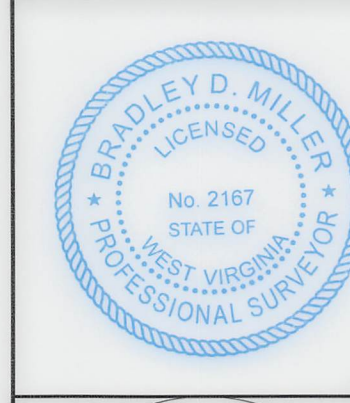

FILE NO: 109-34-G-18  
 DRAWING NO: Baldy 3H As-Drilled  
 SCALE: 1" = 2000'  
 MINIMUM DEGREE OF ACCURACY: Submeter  
 PROVEN SOURCE OF ELEVATION: CORS, Monroe County, OH

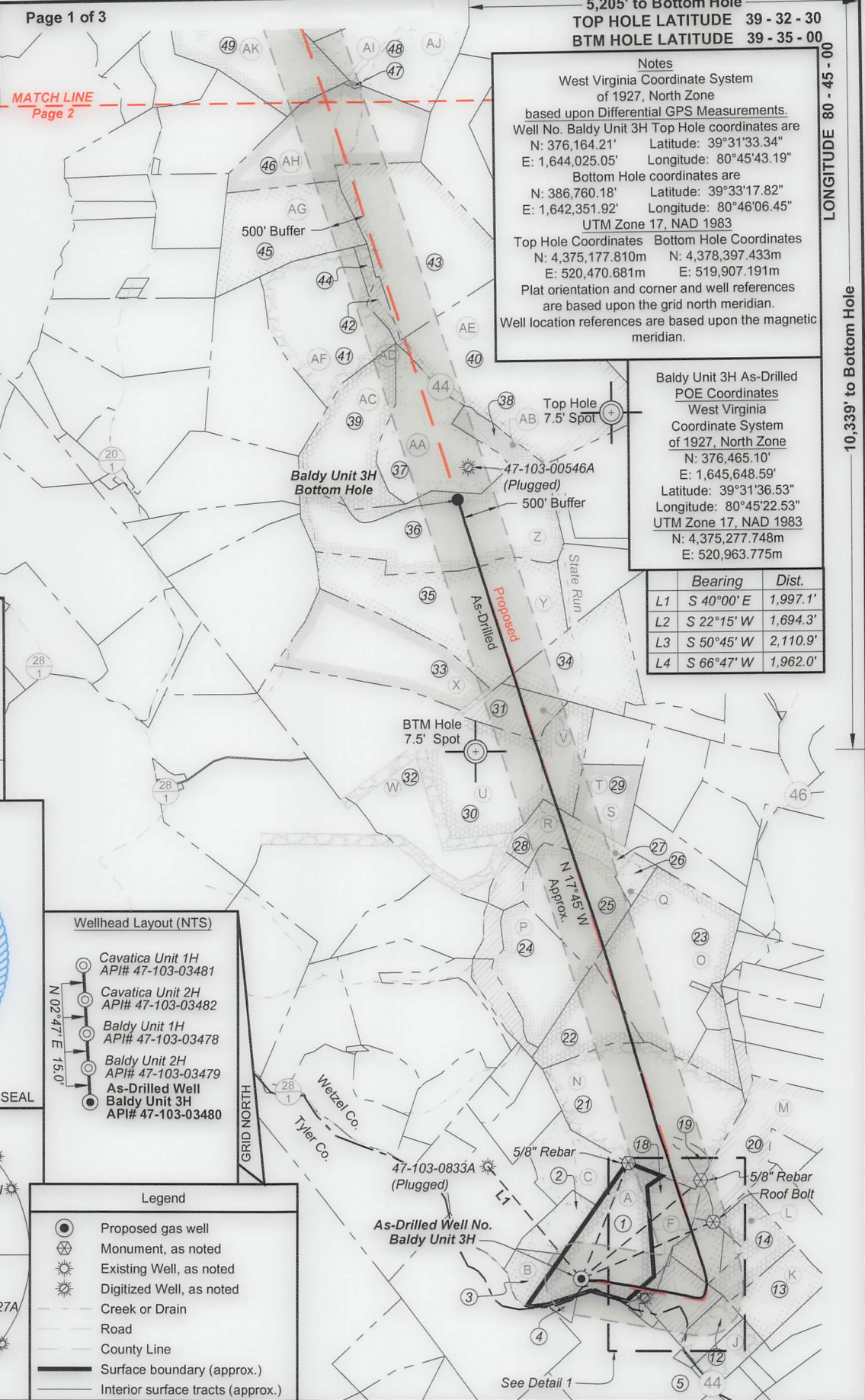

**STATE OF WEST VIRGINIA**  
 DEPARTMENT OF ENVIRONMENTAL PROTECTION  
**OIL AND GAS DIVISION**

DATE: February 22 2023  
 OPERATOR'S WELL NO. Baldy Unit 3H  
 API WELL NO  
 47 - 103 - 03480  
 STATE COUNTY PERMIT

WELL TYPE:  OIL  GAS  LIQUID INJECTION  WASTE DISPOSAL  
 (IF GAS) PRODUCTION:  STORAGE  DEEP  SHALLOW

LOCATION: ELEVATION: As-Built 1,206' WATERSHED: Fishing Creek QUADRANGLE: Porter Falls  
 DISTRICT: Green Margaret COUNTY: Wayne  
 SURFACE OWNER: Lancaster Gladys E. Conley Trust; Margaret Lancaster; Richard R. & Mary J. Scyoc; Chesapeake Appalachia, LLC (3); Thomas J. Iacoboni Revocable Trust; ACREAGE: 39.00 76,468.75; 105; 15; 15,750; 9,375; 13; 74;  
 ROYALTY OWNER: Harry I. Elson; Shiben Estates, Inc. (2); Dale L. Fox; Joyce E. Henry; Betty S. Burns; LEASE NO: ACREAGE: 26; 61; 76,675;

PROPOSED WORK:  DRILL  CONVERT  DRILL DEEPER  FRACTURE OR STIMULATE  PLUG OFF OLD FORMATION  
 PERFORATE NEW FORMATION  OTHER PHYSICAL CHANGE IN WELL (SPECIFY) As-Drilled  
 PLUG AND ABANDON  CLEAN OUT AND REPLUG TARGET FORMATION: Marcellus Shale ESTIMATED DEPTH: 18,291' MD 6,932' TVD

WELL OPERATOR: Antero Resources Corporation DESIGNATED AGENT: Kevin Ellis  
 ADDRESS: 1615 Wynkoop Street ADDRESS: 535 White Oaks Blvd.  
 Denver, CO 80202 Bridgeport, WV 26330

08/11/2023

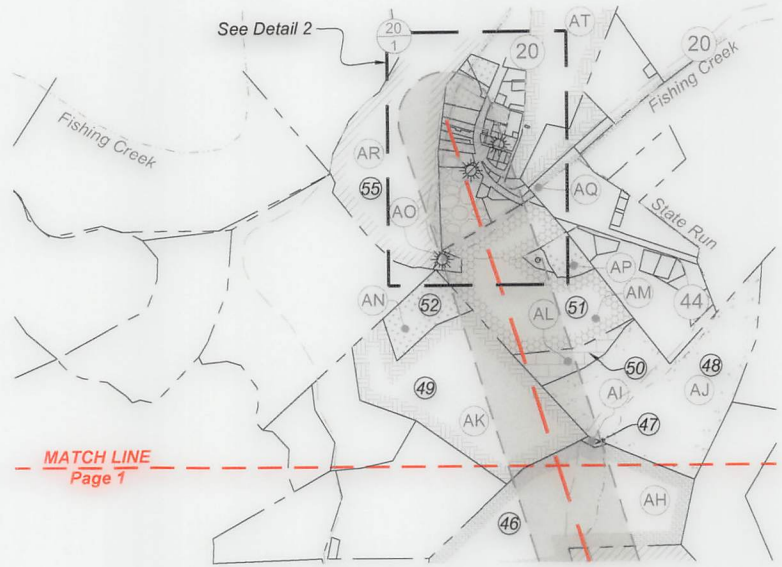

MATCH LINE  
Page 1

Detail 1 (1"=500')

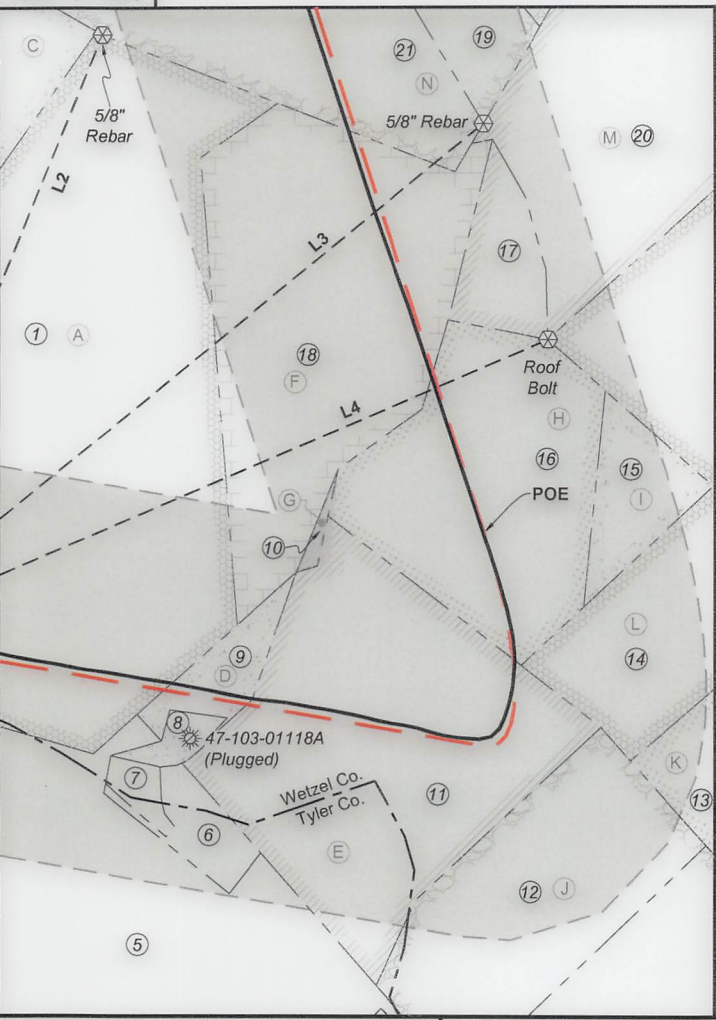

Detail 2 (1"=500')

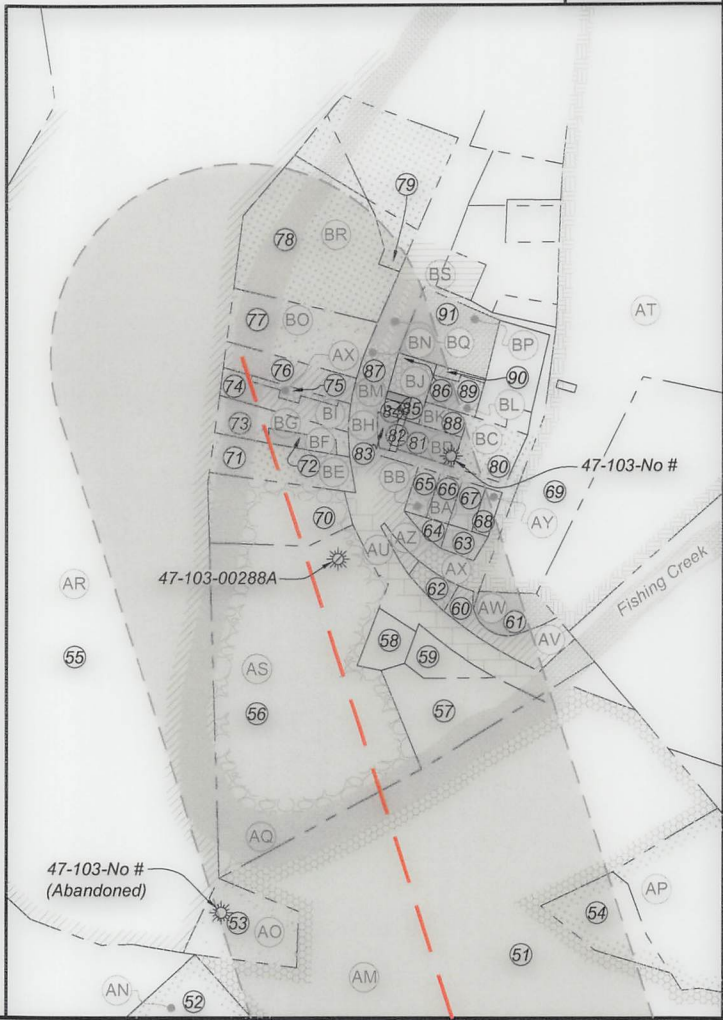

FILE NO: 109-34-G-18  
 DRAWING NO: Baldy 3H As-Drilled  
 SCALE: 1" = 2000'  
 MINIMUM DEGREE OF ACCURACY: Submeter  
 PROVEN SOURCE OF ELEVATION: CORS, Monroe County, OH

**STATE OF WEST VIRGINIA**  
 DEPARTMENT OF ENVIRONMENTAL PROTECTION  
**OIL AND GAS DIVISION**

DATE: February 22 2023  
 OPERATOR'S WELL NO. Baldy Unit 3H  
 API WELL NO  
 47 - 103 - 03480  
 STATE COUNTY PERMIT

WELL TYPE:  OIL  GAS  LIQUID INJECTION  WASTE DISPOSAL  
 (IF GAS) PRODUCTION:  STORAGE  DEEP  SHALLOW

LOCATION: ELEVATION: As-Built 1,206' WATERSHED: Fishing Creek QUADRANGLE: Porter Falls  
 DISTRICT: Green Margaret COUNTY: Wetzel  
 SURFACE OWNER: Lancaster Gladys E. Conley Trust; Margaret Lancaster; Richard R. & Mary J. Scyoc; Chesapeake Appalachia, LLC (3); Thomas J. Iacoboni Revocable Trust; ACREAGE: 39.00  
 ROYALTY OWNER: Harry I. Elson; Shiben Estates, Inc. (2); Dale L. Fox; Joyce E. Henry; Betty S. Burns; LEASE NO: ACREAGE: 26; 61; 76.675;

PROPOSED WORK:  DRILL  CONVERT  DRILL DEEPER  FRACTURE OR STIMULATE  PLUG OFF OLD FORMATION  
 PERFORATE NEW FORMATION  OTHER PHYSICAL CHANGE IN WELL (SPECIFY) As-Drilled  
 PLUG AND ABANDON  CLEAN OUT AND REPLUG TARGET FORMATION: Marcellus Shale ESTIMATED DEPTH: 18,291' MD

WELL OPERATOR: Antero Resources Corporation DESIGNATED AGENT: Kevin Ellis  
 ADDRESS: 1615 Wynkoop Street ADDRESS: 535 White Oaks Blvd.  
 Denver, CO 80202 Bridgeport, WV 26330

**Antero Resources**  
**Well No. Baldy 3H**  
**As-Drilled**  
 Antero Resources Corporation



Page 3 of 3

Leases	
A	Shiben Estates, Inc.
B	Randy Bradley
C	Richard R. & Mary J. Scyoc
D	Shiben Estates, Inc.
E	Thomas J. Iacoboni Revocable Trust
F	Margaret Lancaster
G	Cecil E. Lancaster
H	Betty S. Burns
I	Black Gold Group, LTD
J	Crystal A. Muzzy
K	Jim R. McHenry
L	Sally Lou Anderson
M	H. Dorn Higginbotham
N	Richard R. & Mary J. Scyoc
O	Chesapeake Appalachia, LLC
P	Joyce E. Henry
Q	David A. Dickey
R	Dale L. Fox
S	Kevin S. Goff, et ux
T	Shiben Estates, Inc.
U	Harry I. Elson
V	Chesapeake Appalachia, LLC
W	Thomas W. Lins
X	Kenneth Stewart Keystone Trust
Y	Gladys E. Conley Trust
Z	Chesapeake Appalachia, LLC

Leases	
AA	Wilbur Dawson
AB	Donald E. Dawson, et ux
AC	Chesapeake Appalachia, LLC
AD	Garnet Gas Company
AE	Lee & Hall Royalties
AF	Five Star Resources
AG	Ridgetop Royalties, LLC
AH	Paul H. Abel
AI	Martin E. Rodgers
AJ	Ridgetop Royalties, LLC
AK	Ridgetop Royalties, LLC
AL	Ridgetop Royalties, LLC
AM	Leslie A. Lively
AN	Phillip W. Wiley
AO	Frances C. Fluharty
AP	Emma Ruth Taylor
AQ	WVDNR
AR	Bradley W. Ueltschy, et ux
AS	Mark W. Booth
AT	SanDee Nieboer Stradley
AU	CSX Transportation
AV	Michelle R. Mason
AW	SanDee Nieboer Stradley
AX	Phillip W. Wiley
AY	Barbara Sue Thomas
AZ	Antero Minerals

Leases	
BA	Joyce Cain
BB	Jeffrey J. Ellis
BC	Steven J. Melott
BD	Joyce Cain
BE	Joyce Cain
BF	Valley Land Group, LLC
BG	Rodney Dale Weekley, et ux
BH	Raymond E. Lasure, et ux
BI	Kimberly A. Miller
BJ	Raymond E. Lasure, et ux
BK	Allen G. Cain, et ux
BL	Jodie J. Dawson
BM	Rodney Dale Weekley, et ux
BN	Raymond E. Lasure, et ux
BO	Rodney Dale Weekley, et ux
BP	Amelia Ann Booher & Roy L. Vancamp
BQ	WV State Road Commission
BR	Lee E. Bassett, et ux
BS	David Wilson

ID	TM-Par	Owner	Bk/Pg	Acres
1	19-31	Margaret Lancaster	333 / 440	39.00
2	19-30	Richard R. & Mary J. Scyoc	452 / 177	13.00
3	19-52	Joshua Highley	464 / 208	8.01
4	-	Garrett Cemetery	85 / 62	1.80
5	12-27	Crystal A. Muzzy (Tyler Co.)	W69 / 226	60.91
6	12-27.1	Timothy R. & Janette D. Long (Tyler Co.)	334 / 103	1.39
7	12-36	Timothy R. & Janette D. Long (Tyler Co.)	334 / 103	0.45
8	19-38.2	Timothy R. & Janette D. Long	406 / 178	0.25
9	19-53	Margaret Lancaster	333 / 440	1.75
10	19-39	Margaret Lancaster	W10 / 315	0.28
11	19-40	Crystal A. Muzzy	420 / 28	15.80
12	19-43	Crystal A. Muzzy	420 / 28	7.00
13	19-41	Sharon M. & Ronald L. Christenson	439 / 373	18.50
14	19-35	Sharon M. & Ronald L. Christenson	439 / 373	20.00
15	19-34	Sharon M. & Ronald L. Christenson	439 / 373	2.00
16	19-33	John A. Earnest	401 / 357	9.30
17	19-17.1	Zachary M. & Jessica N. Pittman	421 / 145	1.83
18	19-32	Margaret Lancaster	333 / 440	13.00
19	19-16.1	Richard R. & Mary J. Scyoc	445 / 20	2.74
20	19-17	John R. & Mary A. Horner	416 / 853	47.55
21	19-16	Richard R. & Mary J. Scyoc	443 / 336	73.96
22	19-22	John Sheldon Condit	309 / 312	24.25
23	16-61	Michael L. & Tina M. Adams	444 / 427	67.96
24	16-59.1	Mark Goldstein	435 / 308	25.00
25	16-59	Mark & Patti Goldstein	305 / 586	34.97
26	16-59.2	James L. & Martha Jo Stewart	288 / 330	4.50
27	16-55	James E. Newman	400 / 234	4.00
28	16-54	James E. Newman	400 / 234	8.00
29	16-45	James E. Newman	400 / 234	18.50
30	16-37	Garrett S. Estate	316 / 248	61.00
31	16-21.1	Mildred E. Caseman	W45 / 396	15.00
32	16-44	Kenneth E. Stewart Keystone Trust	424 / 821	46.30
33	16-29	Kenneth E. Stewart Keystone Trust	424 / 821	53.50
34	16-21	Mildred E. Caseman	W45 / 396	40.00
35	16-20	Bonita Andrich, et al	W70 / 243	79.03
36	16-8	Wilber B. Dawson & Loretta P. Ueltschy	408 / 192	75.75
37	16-3	Wilber B. Dawson & Loretta P. Ueltschy	408 / 192	49.80
38	16-3.1	Donald E. & Carolyn L. Dawson	332 / 114	10.00
39	16-2	Wilber B. Dawson & Loretta P. Ueltschy	408 / 192	44.50
40	12-55	Bradley W. Ueltschy	330 / 37	100.00
41	12-54	Jerri L. & Donald H. Satterfield, Jr.	399 / 108	54.72
42	12-49.1	Gregory W. & April D. Ueltschy	370 / 125	3.45
43	12-49	John W. & Rosalie M. Ueltschy	362 / 403	86.55
44	12-54.1	Grady Norris Heirs	286 / 678	2.38
45	12-48	John W. & Rosalie M. Ueltschy	362 / 403	47.87
46	12-39	Martin E. Rodgers	421 / 621	60.00

ID	TM-Par	Owner	Bk/Pg	Acres
47	12-40	Martin E. Rodgers	363 / 413	0.33
48	12-30	Martin E. Rodgers	363 / 413	51.08
49	12-26	Martin E. Rodgers	419 / 493	50.40
50	12-27	Martin E. Rodgers	363 / 413	3.08
51	12-18	Leslie A. Lively	387 / 229	39.63
52	12-26.1	Phillip Wiley	361 / 471	8.25
53	12-18.3	Frances C. Fluharty	312 / 345	1.00
54	12-18.2	Charles A. Loy	331 / 320	1.18
55	7-50	Bradley W. & Kimberly Ueltschy	342 / 710	79.78
56	12-2	Brian K. & Rebecca A. Starkey	467 / 695	7.50
57	31-35	Kenneth Scyoc, et al	AP10 / 559	1.10
58	31-34	Kenneth Scyoc, et al	AP10 / 559	0.39
59	-	Blanche Mae Richmond Estate	191 / 427	0.25
60	31-19	Paul Abel Trust	328 / 377	0.66
61	12-3	Easterling Trust	446 / 376	0.50
62	31-18	Phillip Wiley	379 / 525	0.33
63	31-17	Barbara Sue Thomas	457 / 139	0.17
64	31-13	Lesia S. Leek	489 / 931	0.25
65	31-14	Jeffrey J. Ellis	466 / 868	0.17
66	31-15	Carl J. Lancaster Estate	W66 / 516	0.17
67	31-16.1	Barbara Sue Thomas	457 / 139	0.18
68	31-16	Barbara Sue Thomas	457 / 139	0.11
69	7-53	Brenda G. Easterling Trust	446 / 376	32.98
70	31-33	Brian K. & Rebecca A. Starkey	467 / 695	1.50
71	31-32	Carl J. Lancaster Estate	W66 / 516	0.90
72	31-3	Richard A. & Marci L. Cain	440 / 255	0.17
73	31-31	Rodney D. & Deirdra D. Weekley	421 / 658	0.34
74	31-29	Kimberly A. Miller	406 / 527	0.25
75	31-30	Phillip Wiley	379 / 249	0.11
76	31-27.1	Kimberly A. Miller	406 / 527	0.15
77	31-27	Rodney D. Weekley	302 / 79	1.40
78	31-23	Lee E. & Charlotte D. Bassett	395 / 29	1.42
79	31-22	Lee E. & Charlotte D. Bassett	395 / 29	0.50
80	31-11	Christina Booher	482 / 44	0.47
81	31-28	Carl J. Lancaster Estate	W66 / 516	0.28
82	31-26.1	Michael or Melissa Scyoc	461 / 681	0.06
83	31-26	Raymond E. & Catherine H. Lasure	249 / 435	0.09
84	31-25	Raymond E. & Catherine H. Lasure	258 / 151	0.03
85	31-24	Raymond E. & Catherine H. Lasure	249 / 435	0.03
86	31-12	Rodney D. Weekley	302 / 79	0.03
87	31-12.2	Raymond E. & Catherine H. Lasure	249 / 435	0.28
88	31-12.3	Allen G. & Joyce E. Cain	316 / 133	0.16
89	31-12.1	Jody J. Dawson	344 / 149	0.25
90	31-7.1	Jody J. Dawson	344 / 149	0.06
91	31-7	Danny R. & Christina F. Booher	285 / 134	0.80

FILE NO: 109-34-G-18  
 DRAWING NO: Baldy 3H As-Drilled  
 SCALE: 1" = 2000'  
 MINIMUM DEGREE OF ACCURACY:  
 Submeter  
 PROVEN SOURCE OF ELEVATION:  
 CORS, Monroe County, OH

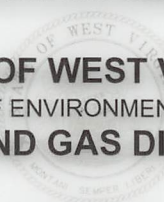
  
**STATE OF WEST VIRGINIA**  
 DEPARTMENT OF ENVIRONMENTAL PROTECTION  
**OIL AND GAS DIVISION**

DATE: February 22 2023  
 OPERATOR'S WELL NO. Baldy Unit 3H  
 API WELL NO  
 47 - 103 - 03480  
 STATE COUNTY PERMIT

WELL TYPE:  OIL  GAS  LIQUID INJECTION  WASTE DISPOSAL  
 (IF GAS) PRODUCTION:  STORAGE  DEEP  SHALLOW

LOCATION: ELEVATION: As-Built 1,206' WATERSHED: Fishing Creek QUADRANGLE: Porter Falls

DISTRICT: Green Margaret COUNTY: Wayne

SURFACE OWNER: Lancaster Gladys E. Conley Trust; Margaret Lancaster; Richard R. & Mary J. Scyoc; Chesapeake Appalachia, LLC (3); Thomas J. Iacoboni Revocable Trust; ACREAGE: 39.00 76.46875; 105; 15; 15.750; 9.375; 13; 74;

ROYALTY OWNER: Harry I. Elson; Shiben Estates, Inc. (2); Dale L. Fox; Joyce E. Henry; Betty S. Burns; LEASE NO: ACREAGE: 26; 61; 76.675;

PROPOSED WORK:  DRILL  CONVERT  DRILL DEEPER  FRACTURE OR STIMULATE  PLUG OFF OLD FORMATION  
 PERFORATE NEW FORMATION  OTHER PHYSICAL CHANGE IN WELL (SPECIFY) As-Drilled

PLUG AND ABANDON  CLEAN OUT AND REPLUG TARGET FORMATION: Marcellus Shale ESTIMATED DEPTH: 18,291' MD 6,932' TVD

WELL OPERATOR: Antero Resources Corporation DESIGNATED AGENT: Kevin Ellis  
 ADDRESS: 1615 Wynkoop Street ADDRESS: 535 White Oaks Blvd.  
 Denver, CO 80202 Bridgeport, WV 26330