

**Antero Resources**  
**Well No. Baldy 3H**  
**BHL MOD**  
 Antero Resources Corporation

Page 1 of 3

8,215' to Bottom Hole

TOP HOLE LATITUDE 39 - 32 - 30  
 BTM HOLE LATITUDE 39 - 35 - 00



MATCH LINE  
 Page 2

**Notes**  
 West Virginia Coordinate System of 1927, North Zone based upon Differential GPS Measurements.  
 Well No. Baldy Unit 3H Top Hole coordinates are  
 N: 376,164.29' Latitude: 39°31'33.34"  
 E: 1,644,024.54' Longitude: 80°45'43.20"  
 Bottom Hole coordinates are  
 N: 395,762.89' Latitude: 39°34'46.39"  
 E: 1,639,466.90' Longitude: 80°46'44.92"  
 UTM Zone 17, NAD 1983  
 Top Hole Coordinates: Bottom Hole Coordinates  
 N: 4,375,177.832m N: 4,381,125.482m  
 E: 520,470.525m E: 518,982.567m  
 Plat orientation and corner and well references are based upon the grid north meridian.  
 Well location references are based upon the magnetic meridian.

LONGITUDE 80 - 45 - 00  
 1,378' to Bottom Hole  
 5,733' to Top Hole

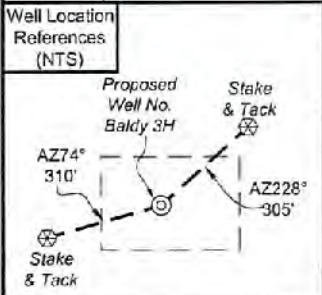

I, the undersigned, hereby certify that this plat is correct to the best of my knowledge and belief and shows all the information required by law and the rules issued and prescribed by the Department of Environmental Protection.

*Bradley D. Miller*  
 Bradley D. Miller, P.S. 2167

**Notes:**  
 Well No. Baldy Unit 3H UTM Zone 17, NAD 1927  
 Top Hole Coordinates  
 N: 14,353,514.07'  
 E: 1,707,529.34'  
 Point of Entry Coordinates  
 N: 14,353,812.12'  
 E: 1,709,161.63'  
 Bottom Hole Coordinates  
 N: 14,373,027.28'  
 E: 1,702,646.84'

	Bearing	Dist.
L1	S 39°59' E	1,996.7'
L2	S 22°16' W	1,694.4'
L3	S 50°46' W	2,111.3'
L4	S 66°48' W	1,962.4'
L5	N 80°36' E	1,659.8'

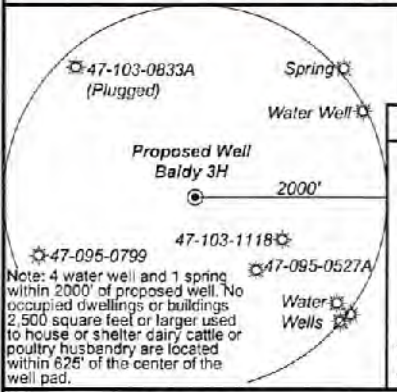
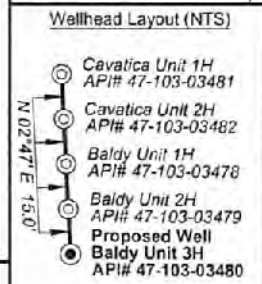

**Legend**

- Proposed gas well
- Monument, as noted
- Existing Well, as noted
- Digitized Well, as noted
- Creek or Drain
- Road
- County Line
- Surface boundary (approx.)
- Interior surface tracts (approx.)



FILE NO: 109-34-G-18  
 DRAWING NO: Baldy 3H Well Plat  
 SCALE: 1" = 2000'  
 MINIMUM DEGREE OF ACCURACY: Submeter  
 PROVEN SOURCE OF ELEVATION: CORS, Monroe County, OH

**STATE OF WEST VIRGINIA**  
 DEPARTMENT OF ENVIRONMENTAL PROTECTION  
**OIL AND GAS DIVISION**

DATE: April 8 2022  
 OPERATOR'S WELL NO. Baldy Unit 3H  
 API WELL NO ~~NO#~~  
 47 - 103 - 03480  
 STATE COUNTY PERMIT

WELL TYPE:  OIL  GAS  LIQUID INJECTION  WASTE DISPOSAL  
 (IF GAS) PRODUCTION:  STORAGE  DEEP  SHALLOW  
 LOCATION: ELEVATION: Existing 1,237' Proposed 1,206' WATERSHED: Fishing Creek QUADRANGLE: Porter Falls  
 DISTRICT: Green Margaret COUNTY: Wetzel  
 SURFACE OWNER: Lancaster ROYALTY OWNER: Shiben Estates, Inc. (2); Ridgetop Royalties, LLC (2); Lee & Hall Royalties; Dale L. Fox; LEASE NO: ACREAGE: 39.00  
 PROPOSED WORK:  DRILL  CONVERT  DRILL DEEPER  FRACTURE OR STIMULATE  PLUG OFF OLD FORMATION  
 PERFORATE NEW FORMATION  OTHER PHYSICAL CHANGE IN WELL (SPECIFY) BHL\_MOD  
 PLUG AND ABANDON  CLEAN OUT AND REPLUG TARGET FORMATION: Marcellus Shale ESTIMATED DEPTH: 7,400' TVD  
 30,400' MD

WELL OPERATOR: Antero Resources Corporation DESIGNATED AGENT: Dianna Stamper - CT Corporation System  
 ADDRESS: 1615 Wynkoop Street ADDRESS: 5400 D Big Tyler Road  
 Denver, CO 80202 Charleston, WV 25313

RECEIVED  
 APR 20 2022  
 WV Department of Environmental Protection

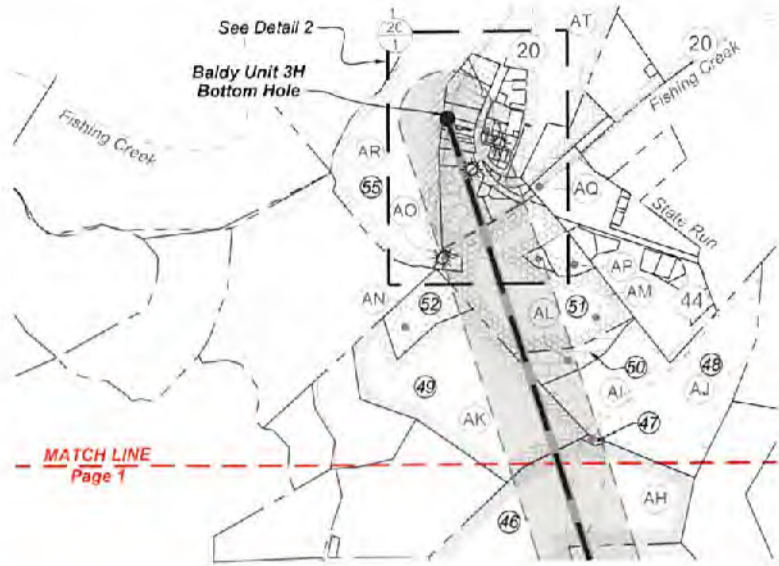

Detail 1 (1"=500')

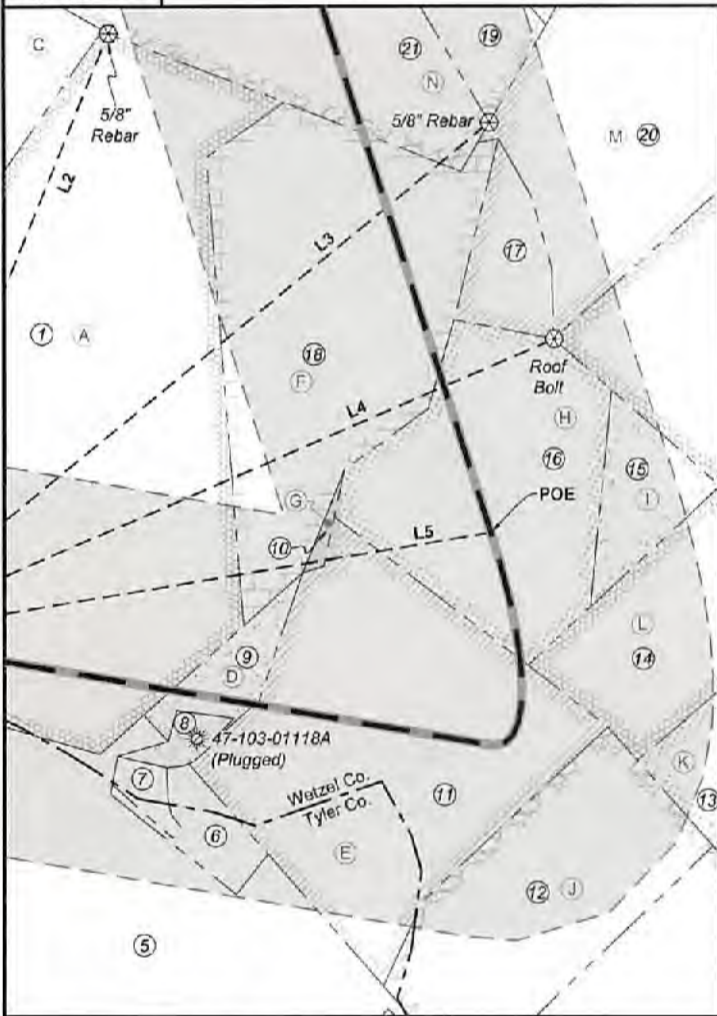

Detail 2 (1"=500')

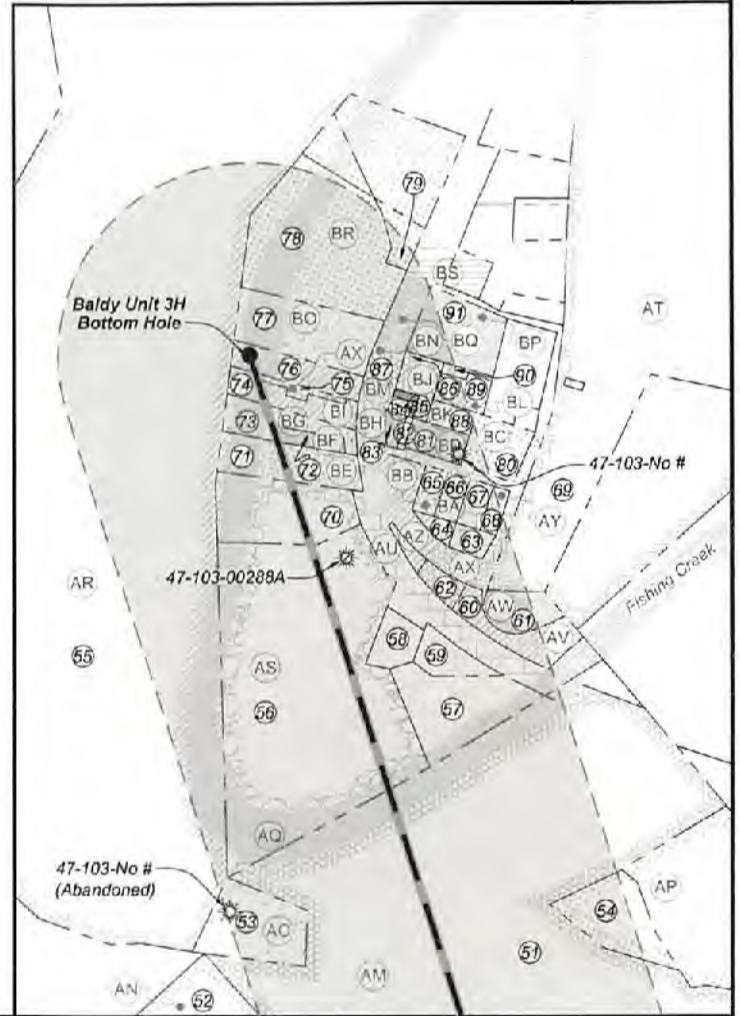

FILE NO: 109-34-G-18  
 DRAWING NO: Baldy 3H Well Plat  
 SCALE: 1" = 2000'  
 MINIMUM DEGREE OF ACCURACY:  
Submeter  
 PROVEN SOURCE OF ELEVATION:  
CORS, Monroe County, OH

**STATE OF WEST VIRGINIA**  
 DEPARTMENT OF ENVIRONMENTAL PROTECTION  
**OIL AND GAS DIVISION**

DATE: April 8 2022  
 OPERATOR'S WELL NO. Baldy Unit 3H  
 API WELL NO MOD  
47 - 103 - 03480  
 STATE COUNTY PERMIT

WELL TYPE:  OIL  GAS  LIQUID INJECTION  WASTE DISPOSAL  
 (IF GAS) PRODUCTION:  STORAGE  DEEP  SHALLOW

LOCATION: ELEVATION: Existing 1,237' Proposed 1,206' WATERSHED: Fishing Creek QUADRANGLE: Porter Falls

DISTRICT: Green Margaret SURFACE OWNER: Lancaster COUNTY: Wetzel

ROYALTY OWNER: Shiben Estates, Inc. (2); Ridgeloop Royalties, LLC (2); Lee & Hall Royalties; Dale L. Fox; LEASE NO: \_\_\_\_\_ ACREAGE: 39.00

PROPOSED WORK:  DRILL  CONVERT  DRILL DEEPER  FRACTURE OR STIMULATE  PLUG OFF OLD FORMATION

PERFORATE NEW FORMATION  OTHER PHYSICAL CHANGE IN WELL (SPECIFY) BHL\_MOD

PLUG AND ABANDON  CLEAN OUT AND REPLUG TARGET FORMATION: Marcellus Shale ESTIMATED DEPTH: 7,400' TVD

WELL OPERATOR: Antero Resources Corporation DESIGNATED AGENT: Dianna Stamper - CT Corporation System

ADDRESS: 1615 Wynkoop Street ADDRESS: 5400 D Big Tyler Road

Denver, CO 80202 Charleston, WV 25313

0.57163; 76.675; 39;  
 1.84375; 5.575; 50.4;  
 190; 26; 9; 39.62;  
 15.750; 60; 49.8; 74;  
 0.16529; 13.28;  
 0.16529; 13.28;  
 9.375; 61; 4.75

05/13/2022

APR 20 2022

**Antero Resources**  
**Well No. Baldy 3H**  
**BHL MOD**  
 Antero Resources Corporation



Page 3 of 3

Leases	
A	Shiben Estates, Inc.
B	Randy Bradley
C	Richard R. & Mary J. Scyoc
D	Shiben Estates, Inc.
E	Thomas J. Iacoboni Revocable Trust
F	Margaret Lancaster
G	Cecil E. Lancaster
H	Betty S. Burns
I	Black Gold Group, LTD
J	Crystal A. Muzzy
K	Jim R. McHenry
L	Sally Lou Anderson
M	H. Dorn Higginbotham
N	Richard R. & Mary J. Scyoc
O	Chesapeake Appalachia, LLC
P	Joyce E. Henry
Q	David A. Dickey
R	Dale L. Fox
S	Kevin S. Goff, et ux
T	Shiben Estates, Inc.
U	Harry I. Elson
V	Chesapeake Appalachia, LLC
W	Thomas W. Lins
X	Kenneth Stewart Keystone Trust
Y	Gladys E. Conley Trust
Z	Chesapeake Appalachia, LLC

Leases	
AA	Wilbur Dawson
AB	Donald E. Dawson, et ux
AC	Chesapeake Appalachia, LLC
AD	Garnet Gas Company
AE	Lee & Hall Royalties
AF	Five Star Resources
AG	Ridgeway Royalties, LLC
AH	Paul H. Abel
AI	Martin E. Rodgers
AJ	Ridgeway Royalties, LLC
AK	Ridgeway Royalties, LLC
AL	Ridgeway Royalties, LLC
AM	Leslie A. Lively
AN	Phillip W. Wiley
AO	Frances C. Fluharty
AP	Emma Ruth Taylor
AQ	WVDNR
AR	Bradley W. Ueltschey, et ux
AS	Mark W. Booth
AT	SanDae Nieboer Stratley
AU	CSX Transportation
AV	Michelle R. Mason
AW	SanDae Nieboer Stratley
AX	Phillip W. Wiley
AY	Barbara Sue Thomas
AZ	Antero Minerals

Leases	
BA	Joyce Cain
BB	Jeffrey J. Ellis
BC	Steven J. Melott
BD	Joyce Cain
BE	Joyce Cain
BF	Valley Land Group, LLC
BG	Rodney Dale Weekley, et ux
BH	Raymond E. Lasure, et ux
BI	Kimberly A. Miller
BJ	Raymond E. Lasure, et ux
BK	Allan G. Cain, et ux
BL	Jodie J. Dawson
BM	Rodney Dale Weekley, et ux
BN	Raymond E. Lasure, et ux
BO	Rodney Dale Weekley, et ux
BP	Amelia Ann Booher & Roy L. Vancamp
BQ	WV State Road Commission
BR	Lee E. Bassett, et ux
BS	David Wilson

ID	TM-Par	Owner	Bk/Pg	Acres
1	19-31	Margaret Lancaster	333 / 440	39.00
2	19-30	Richard R. & Mary J. Scyoc	452 / 177	13.00
3	19-52	Joshua Highley	464 / 208	8.01
4	-	Garrett Cemetery	85 / 62	1.80
5	12-27	Crystal A. Muzzy (Tyler Co.)	W69 / 226	60.91
6	12-27.1	Timothy R. & Janette D. Long (Tyler Co.)	334 / 103	1.39
7	12-36	Timothy R. & Janette D. Long (Tyler Co.)	334 / 103	0.45
8	19-38.2	Timothy R. & Janette D. Long	406 / 178	0.25
9	19-53	Margaret Lancaster	333 / 440	1.75
10	19-39	Margaret Lancaster	W10 / 315	0.28
11	19-40	Crystal A. Muzzy	420 / 28	16.80
12	19-43	Crystal A. Muzzy	420 / 28	7.00
13	19-41	Sharon M. & Ronald L. Christenson	439 / 373	18.50
14	19-35	Sharon M. & Ronald L. Christenson	439 / 373	20.00
15	19-34	Sharon M. & Ronald L. Christenson	439 / 373	2.00
16	19-33	John A. Earnest	401 / 357	9.30
17	19-17.1	Zachary M. & Jessica N. Pittman	421 / 145	1.83
18	19-32	Margaret Lancaster	333 / 440	13.00
19	19-16.1	Richard R. & Mary J. Scyoc	445 / 20	2.74
20	19-17	John R. & Mary A. Horner	416 / 853	47.55
21	19-16	Richard R. & Mary J. Scyoc	443 / 336	73.96
22	19-22	John Sheldon Condit	309 / 312	24.25
23	16-61	Michael L. & Tina M. Adams	444 / 427	67.96
24	16-59.1	Mark Goldstein	435 / 308	25.00
25	16-59	Mark & Patti Goldstein	305 / 586	34.97
26	16-59.2	James L. & Martha Jo Stewart	288 / 330	4.50
27	16-55	James E. Newman	400 / 234	4.00
28	16-54	James E. Newman	400 / 234	8.00
29	16-45	James E. Newman	400 / 234	18.50
30	16-37	Garrett S. Estate	316 / 248	61.00
31	16-21.1	Mildred E. Caseman	W45 / 396	15.00
32	16-44	Kenneth E. Stewart Keystone Trust	424 / 821	48.30
33	16-29	Kenneth E. Stewart Keystone Trust	424 / 821	53.50
34	16-21	Mildred E. Caseman	W45 / 396	40.00
35	16-20	Bonita Andrich, et al	W70 / 243	79.03
36	16-8	Wilbur B. Dawson & Loretta P. Ueltschey	408 / 192	75.75
37	16-3	Wilbur B. Dawson & Loretta P. Ueltschey	408 / 192	49.80
38	16-3.1	Donald E. & Carolyn L. Dawson	332 / 114	10.00
39	16-2	Wilbur B. Dawson & Loretta P. Ueltschey	408 / 192	44.50
40	12-55	Bradley W. Ueltschey	330 / 37	109.00
41	12-54	Jeri L. & Donald H. Satterfield, Jr.	399 / 108	54.72
42	12-49.1	Gregory W. & April D. Ueltschey	370 / 125	3.45
43	12-49	John W. & Rosalie M. Ueltschey	362 / 403	88.55
44	12-54.1	Grady Norris Hairs	286 / 678	2.38
45	12-48	John W. & Rosalie M. Ueltschey	362 / 403	47.87
46	12-39	Martin E. Rodgers	421 / 621	60.00

ID	TM-Par	Owner	Bk/Pg	Acres
47	12-40	Martin E. Rodgers	363 / 413	0.33
48	12-30	Martin E. Rodgers	363 / 413	51.06
49	12-26	Martin E. Rodgers	419 / 493	50.40
50	12-27	Martin E. Rodgers	363 / 413	3.08
51	12-18	Leslie A. Lively	397 / 229	39.63
52	12-26.1	Phillip Wiley	361 / 471	8.25
53	12-18.3	Frances C. Fluharty	312 / 345	1.00
54	12-18.2	Charles A. Loy	331 / 320	1.18
55	7-50	Bradley W. & Kimberly Ueltschey	342 / 710	79.78
56	12-2	Brian K. & Rebecca A. Starkey	467 / 695	7.50
57	31-35	Kenneth Scyoc, et al	AP10 / 559	1.10
58	31-34	Kenneth Scyoc, et al	AP10 / 556	0.39
59	-	Blanche Mae Richmond Estate	191 / 427	0.25
60	31-19	Paul Abel Trust	328 / 377	0.66
61	12-3	Easterling Trust	446 / 376	0.50
62	31-18	Phillip Wiley	379 / 245	0.33
63	31-17	Barbara Sue Thomas	457 / 139	0.17
64	31-13	Leslie S. Leak	489 / 931	0.25
65	31-14	Jeffrey J. Ellis	466 / 868	0.17
66	31-15	Carl J. Lancaster Estate	W66 / 516	0.17
67	31-16.1	Barbara Sue Thomas	457 / 139	0.16
68	31-16	Barbara Sue Thomas	457 / 139	0.11
69	7-53	Brenda G. Easterling Trust	446 / 378	32.98
70	31-33	Brian K. & Rebecca A. Starkey	467 / 695	1.50
71	31-32	Carl J. Lancaster Estate	W66 / 516	0.90
72	31-3	Richard A. & Marci L. Cain	440 / 255	0.17
73	31-31	Rodney D. & Deirdra D. Weekley	421 / 658	0.34
74	31-29	Kimberly A. Miller	406 / 527	0.25
75	31-30	Phillip Wiley	379 / 249	0.11
76	31-27.1	Kimberly A. Miller	406 / 527	0.15
77	31-27	Rodney D. Weekley	302 / 79	1.40
78	31-23	Lee E. & Charlotte D. Bassett	395 / 29	1.42
79	31-22	Lee E. & Charlotte D. Bassett	395 / 29	0.50
80	31-11	Christina Booher	482 / 44	0.47
81	31-28	Carl J. Lancaster Estate	W66 / 516	0.28
82	31-26.1	Michael or Melissa Scyoc	461 / 681	0.06
83	31-26	Raymond E. & Catherine H. Lasure	249 / 435	0.09
84	31-25	Raymond E. & Catherine H. Lasure	258 / 151	0.03
85	31-24	Raymond E. & Catherine H. Lasure	249 / 435	0.03
86	31-12	Rodney D. Weekley	302 / 79	0.03
87	31-12.2	Raymond E. & Catherine H. Lasure	249 / 435	0.28
88	31-12.3	Allen G. & Joyce E. Cain	316 / 133	0.16
89	31-12.1	Jody J. Dawson	344 / 149	0.25
90	31-7.1	Jody J. Dawson	344 / 149	0.06
91	31-7	Danny R. & Christina F. Booher	285 / 134	0.90

FILE NO: 109-34-G-18

DRAWING NO: Baldy 3H Well Plat

SCALE: 1" = 2000'

MINIMUM DEGREE OF ACCURACY: Submeter

PROVEN SOURCE OF ELEVATION: CORS, Monroe County, OH

**STATE OF WEST VIRGINIA**  
 DEPARTMENT OF ENVIRONMENTAL PROTECTION  
**OIL AND GAS DIVISION**

DATE: April 8 20 22

OPERATOR'S WELL NO. Baldy Unit 3H

API WELL NO. **1613**

47 - 103 - 03480  
 STATE COUNTY PERMIT

WELL TYPE:  OIL  GAS  LIQUID INJECTION  WASTE DISPOSAL  
 (IF GAS) PRODUCTION:  STORAGE  DEEP  SHALLOW

0.57163; 76.675; 39;  
 1.84375; 5.575; 50.4;  
 190; 26; 9; 39.62;  
 15.750; 60; 49.8; 74;

LOCATION: ELEVATION: Existing 1,237' Proposed 1,206' WATERSHED: Fishing Creek

QUADRANGLE: Porter Falls

DISTRICT: Green Margaret  
 SURFACE OWNER: Lancaster

Richard R. & Mary J. Scyoc; Kevin S. Goff, et ux; Harry I. Elson; Betty S. Burns; WVDNR; Kimberly A. Miller  
 Gladys E. Conley Trust; Margaret Lancaster; Rodney Dale Weekley, et ux; Valley Land Group, LLC;  
 Leslie A. Lively; Paul H. Abel; Wilbur Dawson; Joyce E. Henry; Joyce Cain; Phillip Wiley;  
 Chesapeake Appalachia, LLC (3); Thomas J. Iacoboni Revocable Trust; Mark W. Booth;

COUNTY: **Wetzel**  
 ACREAGE: **39.00**

05/19/2022  
 105; 15; 76.46875;  
 119.03125; 13; 1.43;  
 0.16529; 13.28;

ROYALTY OWNER: Shiben Estates, Inc. (2); Ridgeway Royalties, LLC (2); Lee & Hall Royalties; Dale L. Fox; LEASE NO: \_\_\_\_\_ ACREAGE: 9.375; 61.475

PROPOSED WORK:  DRILL  CONVERT  DRILL DEEPER  FRACTURE OR STIMULATE  PLUG OFF OLD FORMATION  
 PERFORATE NEW FORMATION  OTHER PHYSICAL CHANGE IN WELL (SPECIFY) **BHL\_MOD**

PLUG AND ABANDON  CLEAN OUT AND REPLUG TARGET FORMATION: Marcellus Shale ESTIMATED DEPTH: 7,400' TVD 30,400' MD

WELL OPERATOR: Antero Resources Corporation

DESIGNATED AGENT: Dianna Stamper - CT Corporation System

ADDRESS: 1615 Wynkoop Street  
 Denver, CO 80202

ADDRESS: 5400 D Big Tyler Road  
 Charleston, WV 25313

RECEIVED  
 APR 30 2022