

**Antero Resources
Well No. Baldy 1H**

Antero Resources Corporation



ID	TM/Par	Owner	Bk/Pg	Acres
1	19-31	Margaret Lancaster	333/440	39.00
2	12-27	Crystal A. Muzzy	W69/226	60.91
3	xx-xx	Garrett Cemetery	85/62	1.80
4	12-25	Cecil & Margaret Lancaster	170/48	78.17
5	19-52	Joshua Highley	464/208	8.01
6	19-30	Richard R. & Mary J. Scyoc	452/177	13.00
7	19-21	Joshua Highley	464/208	41.75
8	19-23	Richard R. & Mary J. Scyoc	452/177	25.00
9	19-16	Richard R. & Mary J. Scyoc	443/336	73.96
10	19-15	Joshua Highley	464/208	17.00
11	19-13	Joshua Highley	464/208	5.00
12	19-12	Joshua Highley	464/208	17.17
13	19-14	Joshua Highley	419/822	6.00
14	19-54	Susan J. Fair	373/97	59.75
15	16-75	Gregg John Weis	317/157	7.50
16	19-5	Gregg Weis	297/608	6.50
17	16-59.1	Mark Goldstein	435/308	25.00
18	19-22	John Sheldon Condit	309/312	24.25

3,387' to Top Hole
4,436' to Bottom Hole
LATITUDE 39 - 32 - 30
LONGITUDE 80 - 45 - 00

Notes:
Well No. Baldy Unit 1H
UTM Zone 17, NAD 1982
Top Hole Coordinates
N: 14,353,543.99'
E: 1,707,527.31'
Point of Entry Coordinates
N: 14,353,884.53'
E: 1,707,348.94'
Bottom Hole Coordinates
N: 14,356,469.01'
E: 1,706,470.71'

Bearing	Dist.
L1	S 40°31' E 1,972.8'
L2	S 22°42' W 1,667.3'
L3	S 51°26' W 2,093.7'
L4	S 67°38' W 1,952.2'
L5	N 26°41' W 384.6'

Well Location References (NTS)

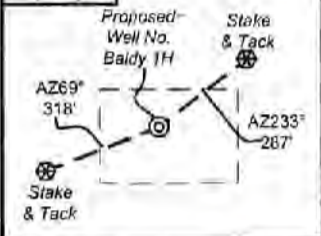

I, the undersigned, hereby certify that this plat is correct to the best of my knowledge and belief and shows all the information required by law and the rules issued and prescribed by the Department of Environmental Protection.

Bradley D. Miller
Bradley D. Miller, P.S. 2167

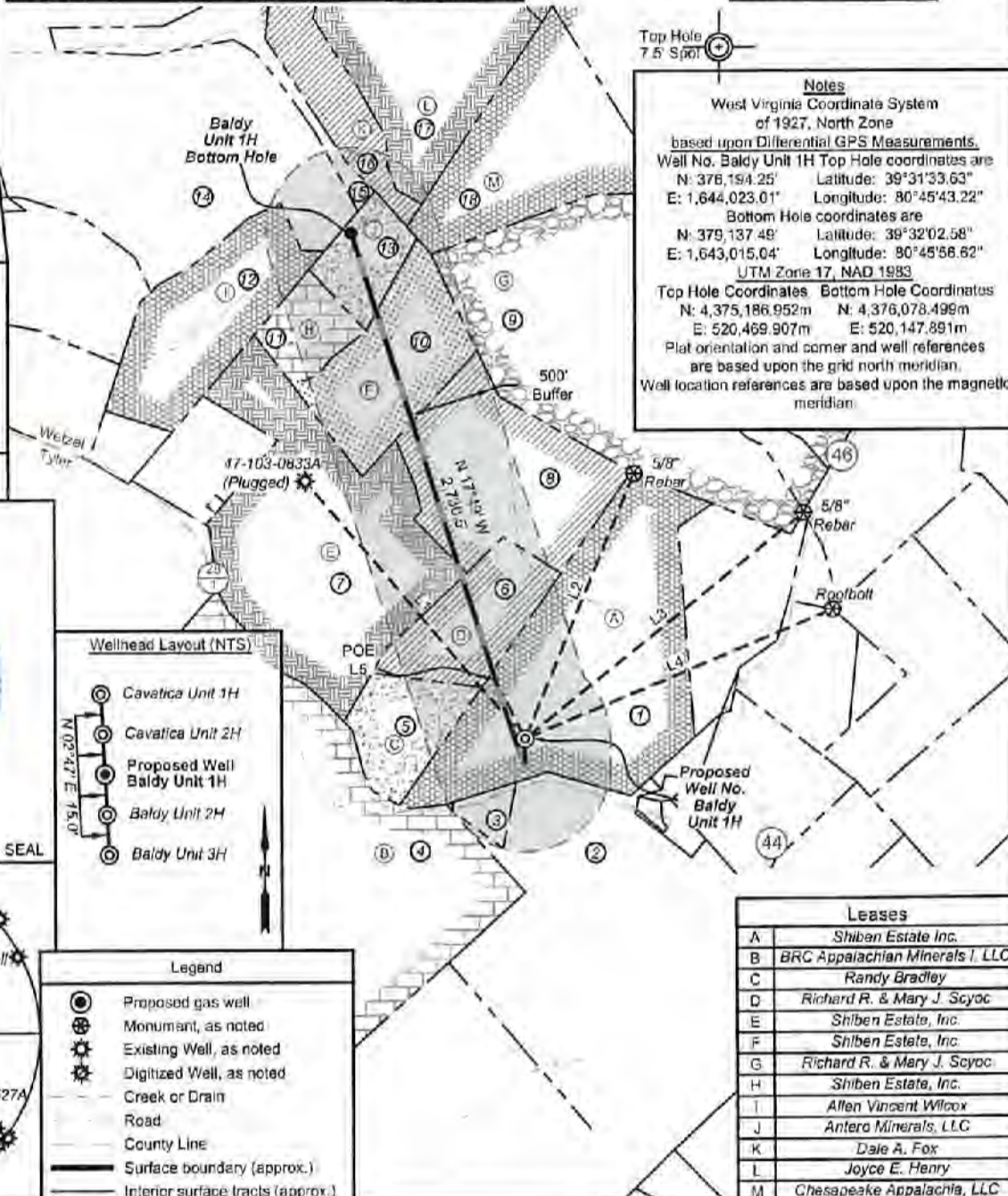

Notes
West Virginia Coordinate System of 1927, North Zone
based upon Differential GPS Measurements.
Well No. Baldy Unit 1H Top Hole coordinates are
N: 376,154.25' Latitude: 39°31'33.63"
E: 1,644,023.01' Longitude: 80°45'43.22"
Bottom Hole coordinates are
N: 379,137.49' Latitude: 39°32'02.58"
E: 1,643,015.04' Longitude: 80°45'58.62"
UTM Zone 17, NAD 1983
Top Hole Coordinates Bottom Hole Coordinates
N: 4,375,186.952m N: 4,376,078.499m
E: 520,469.907m E: 520,147.891m
Plat orientation and corner and well references are based upon the grid north meridian.
Well location references are based upon the magnetic meridian.

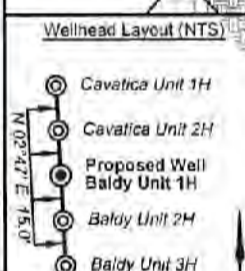

Legend

- Proposed gas well
- Monument, as noted
- Existing Well, as noted
- Digitized Well, as noted
- Creek or Drain
- Road
- County Line
- Surface boundary (approx.)
- Interior surface tracts (approx.)

Leases

A	Shiben Estate, Inc.
B	BRC Appalachian Minerals I, LLC
C	Randy Bradley
D	Richard R. & Mary J. Scyoc
E	Shiben Estate, Inc.
F	Shiben Estate, Inc.
G	Richard R. & Mary J. Scyoc
H	Shiben Estate, Inc.
I	Allen Vincent Wilcox
J	Antero Minerals, LLC
K	Dale A. Fox
L	Joyce E. Henry
M	Chesapeake Appalachia, LLC

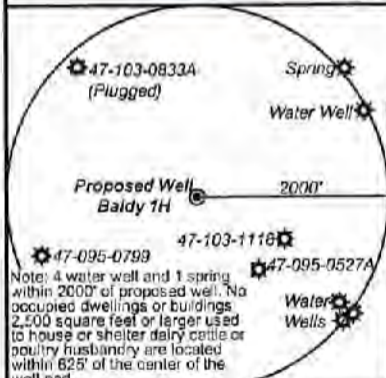

FILE NO: 109-34-G-18
DRAWING NO: Baldy 1H Well Plat
SCALE: 1" = 1000'
MINIMUM DEGREE OF ACCURACY: Submeter
PROVEN SOURCE OF ELEVATION: CORS, Monroe County, OH

STATE OF WEST VIRGINIA
DEPARTMENT OF ENVIRONMENTAL PROTECTION
OIL AND GAS DIVISION

DATE: January 7 2022
OPERATOR'S WELL NO. Baldy Unit 1H
API WELL NO 464
47 - 103 - 03478
STATE COUNTY PERMIT

WELL TYPE: OIL GAS LIQUID INJECTION WASTE DISPOSAL
(IF GAS) PRODUCTION: STORAGE DEEP SHALLOW
Existing 1,237'
LOCATION: ELEVATION: Proposed 1,206' WATERSHED: Fishing Creek QUADRANGLE: Porter Falls
DISTRICT: Green Margaret COUNTY: Boone
SURFACE OWNER: Lancaster ACREAGE: 39.00
ROYALTY OWNER: Shiben Estates, Inc. (3); Richard R. & Mary J. Scyoc; Antero Minerals, LLC; LEASE NO: ACREAGE: 39; 41.75; 38; 6; 17
PROPOSED WORK: DRILL CONVERT DRILL DEEPER FRACTURE OR STIMULATE PLUG OFF OLD FORMATION
 PERFORATE NEW FORMATION OTHER PHYSICAL CHANGE IN WELL (SPECIFY) 7,300' TVD
 PLUG AND ABANDON CLEAN OUT AND REPLUG TARGET FORMATION: Marcellus Shale ESTIMATED DEPTH: 11,200' MD

WELL OPERATOR: Antero Resources Corporation DESIGNATED AGENT: Dianna Stamper - CT Corporation System
ADDRESS: 1615 Wynkoop Street ADDRESS: 5400 D Big Tyler Road
Denver, CO 80202 Charleston, WV 25313

**Antero Resources
Well No. Baldy 1H**

Antero Resources Corporation



ID	TM/Par	Owner	Bk/Pg	Acres
1	19-31	Margaret Lancaster	333/440	39.00
2	12-27	Crystal A. Muzzy	W69/226	60.81
3	xx-xx	Garrett Cemetery	85/62	1.80
4	12-25	Cecil & Margaret Lancaster	170/48	28.17
5	19-52	Joshua Highley	464/208	8.01
6	19-30	Richard R. & Mary J. Scyoc	452/177	13.00
7	19-21	Joshua Highley	464/208	41.75
8	19-23	Richard R. & Mary J. Scyoc	452/177	25.00
9	19-16	Richard R. & Mary J. Scyoc	443/336	73.96
10	19-15	Joshua Highley	464/208	17.00
11	19-13	Joshua Highley	464/208	5.00
12	19-12	Joshua Highley	464/208	17.17
13	19-14	Joshua Highley	419/822	6.00
14	19-54	Susan J. Fair	378/97	59.75
15	16-75	Gregg John Weis	317/157	7.50
16	19-5	Gregg Weis	297/808	6.50
17	16-59.1	Mark Goldstein	435/308	25.00
18	19-22	John Sheldon Condit	309/312	24.25

3,387' to Top Hole

4,436' to Bottom Hole

LATITUDE 39 - 32 - 30

Notes:
Well No. Baldy Unit 1H
UTM Zone 17, NAD 1927
Top Hole Coordinates
N: 14,353,543.99'
E: 1,707,527.31'
Point of Entry Coordinates
N: 14,353,884.53'
E: 1,707,348.94'
Bottom Hole Coordinates
N: 14,356,469.01'
E: 1,706,470.71'

	Bearing	Dist.
L1	S 40°31' E	1,972.8'
L2	S 22°42' W	1,667.3'
L3	S 51°26' W	2,093.7'
L4	S 67°38' W	1,952.2'
L5	N 26°41' W	384.6'

LONGITUDE 80 - 45 - 00

5,704' to Top Hole

Well Location References (NTS)

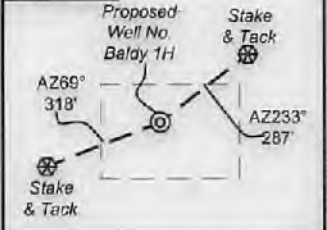

I, the undersigned, hereby certify that this plat is correct to the best of my knowledge and belief and shows all the information required by law and the rules issued and prescribed by the Department of Environmental Protection.

Bradley D. Miller
Bradley D. Miller, P.S. 2167

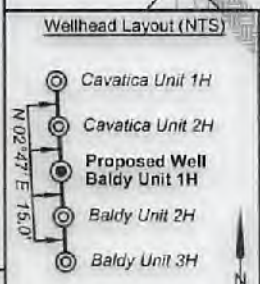
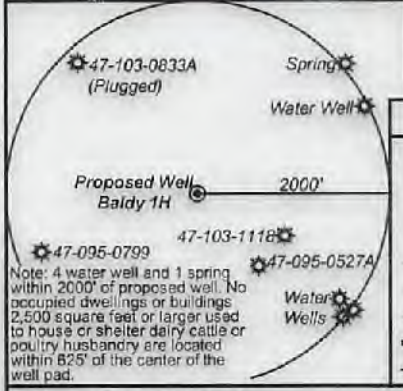

Legend

- Proposed gas well
- Monument, as noted
- Existing Well, as noted
- Digitized Well, as noted
- Creek or Drain
- Road
- County Line
- Surface boundary (approx.)
- Interior surface tracts (approx.)

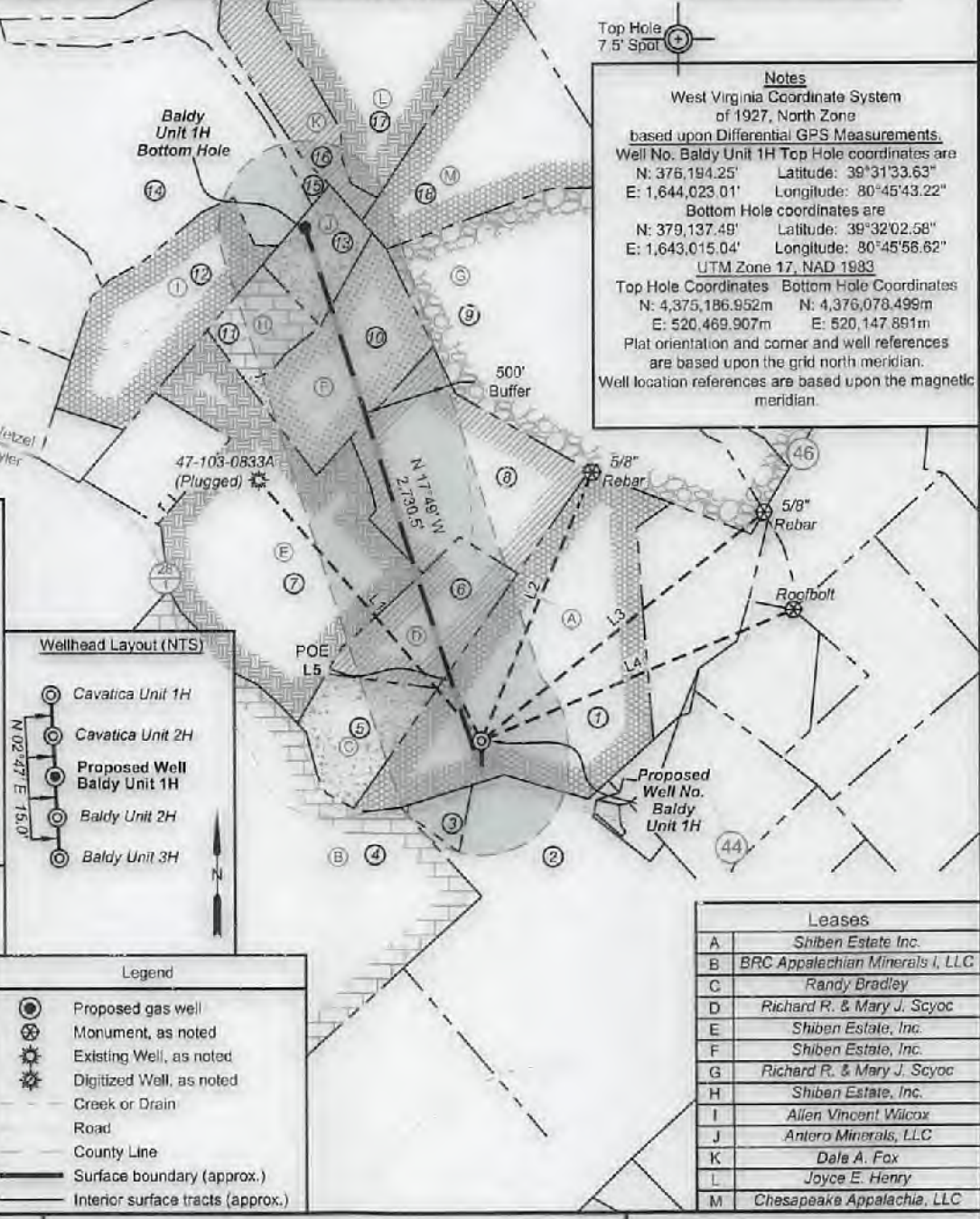

Top Hole 7.5' Spot

Notes
West Virginia Coordinate System of 1927, North Zone based upon Differential GPS Measurements.
Well No. Baldy Unit 1H Top Hole coordinates are
N: 376,194.25' Latitude: 39°31'33.63"
E: 1,644,023.01' Longitude: 80°45'43.22"
Bottom Hole coordinates are
N: 379,137.49' Latitude: 39°32'02.58"
E: 1,643,015.04' Longitude: 80°45'56.62"
UTM Zone 17, NAD 1983
Top Hole Coordinates Bottom Hole Coordinates
N: 4,375,186.952m N: 4,376,078.499m
E: 520,469.907m E: 520,147.891m
Plat orientation and corner and well references are based upon the grid north meridian.
Well location references are based upon the magnetic meridian.

Leases

A	Shiben Estate Inc.
B	BRC Appalachia Minerals I, LLC
C	Randy Bradley
D	Richard R. & Mary J. Scyoc
E	Shiben Estate, Inc.
F	Shiben Estate, Inc.
G	Richard R. & Mary J. Scyoc
H	Shiben Estate, Inc.
I	Allen Vincent Wilcox
J	Antero Minerals, LLC
K	Dale A. Fox
L	Joyce E. Henry
M	Chesapeake Appalachia, LLC

FILE NO: 109-34-G-18
DRAWING NO: Baldy 1H Well Plat
SCALE: 1" = 1000'
MINIMUM DEGREE OF ACCURACY: Submeter
PROVEN SOURCE OF ELEVATION: CORS, Monroe County, OH

STATE OF WEST VIRGINIA
DEPARTMENT OF ENVIRONMENTAL PROTECTION
OIL AND GAS DIVISION

DATE: January 7 2022
OPERATOR'S WELL NO. Baldy Unit 1H
API WELL NO. ~~W6A~~
47 - 103 - 63478
STATE COUNTY PERMIT

WELL TYPE: OIL GAS LIQUID INJECTION WASTE DISPOSAL
(IF GAS) PRODUCTION: STORAGE DEEP SHALLOW
Existing 1,237' Proposed 1,206' WATERSHED: Fishing Creek QUADRANGLE: Porter Falls
DISTRICT: Green Margaret COUNTY: Wayne
SURFACE OWNER: Lancaster ACREAGE: 39.00
ROYALTY OWNER: Shiben Estates, Inc. (3); Richard R. & Mary J. Scyoc; Antero Minerals, LLC. LEASE NO: ACREAGE: 39; 41.75; 38; 6; 17
PROPOSED WORK: DRILL CONVERT DRILL DEEPER FRACTURE OR STIMULATE PLUG OFF OLD FORMATION
 PERFORATE NEW FORMATION OTHER PHYSICAL CHANGE IN WELL (SPECIFY) 7,300' TVD
 PLUG AND ABANDON CLEAN OUT AND REPLUG TARGET FORMATION: Marcellus Shale ESTIMATED DEPTH: 11,200' MD

WELL OPERATOR: Antero Resources Corporation DESIGNATED AGENT: Dianna Stamper - CT Corporation System
ADDRESS: 1615 Wynkoop Street ADDRESS: 5400 D Big Tyler Road
Denver, CO 80202 Charleston, WV 25313

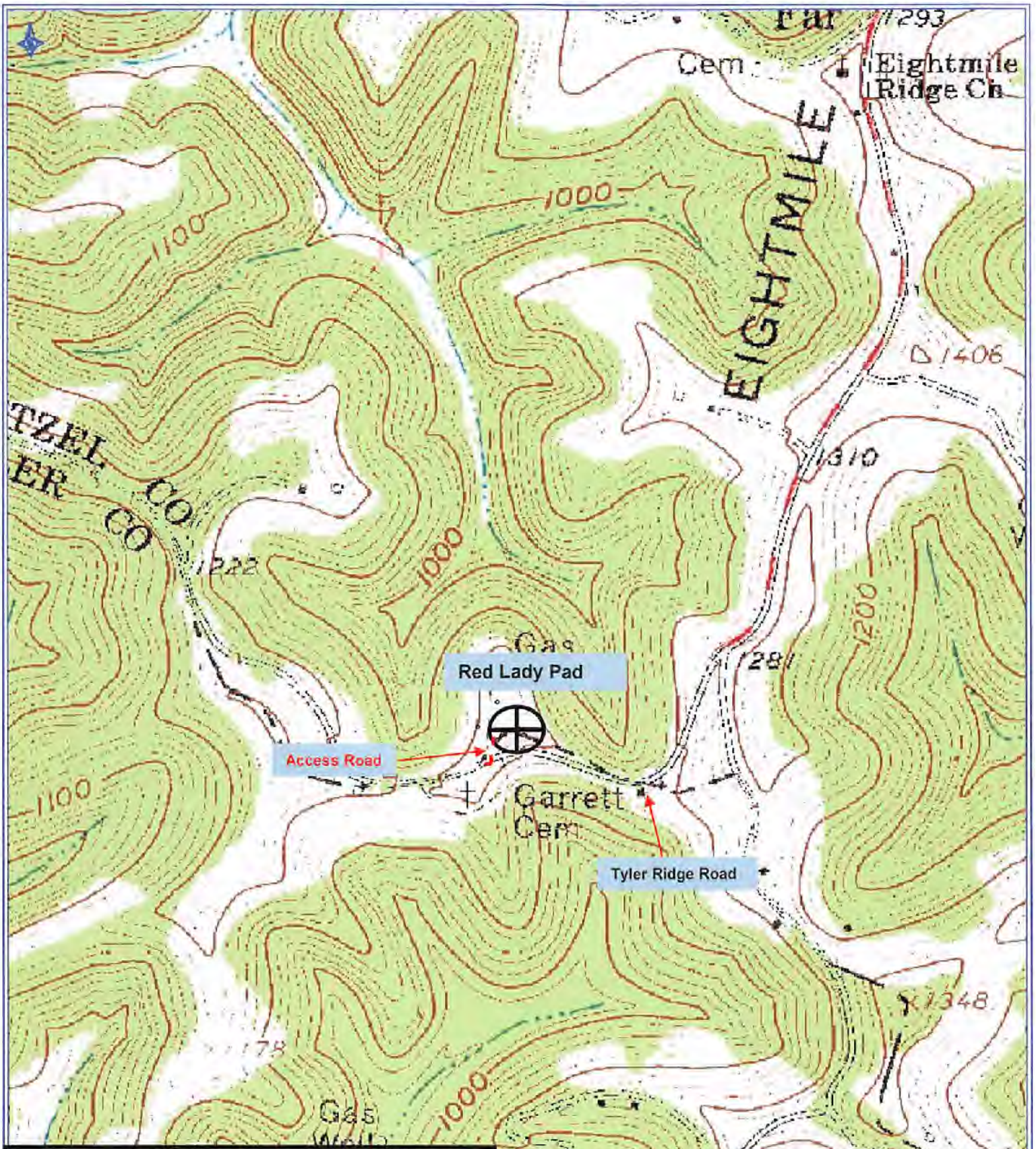

Antero Resources Corporation
Appalachian Basin
Red Lady Pad
Wetzel County

Quadrangle: Porter Falls
Watershed: Outlet Middle Island Creek
District: Green
Date: 2-22-2021

03/04/2022