

SURFACE HOLE DEC LONG: 80.688211
SURVEYED LONG: 80° 41' 45.4"

8,350'

Latitude: 39° 30' 00" (NAD27)

Longitude: 80° 40' 00" (NAD27)

TOP HOLE (UTM NAD 83)
N) 4370080.5
E) 526142.2
BOTTOM HOLE (UTM NAD 83)
N) 4374107.5
E) 524315.1

NO DWELLINGS FOUND WITHIN 650'
OF THE CENTER OF THE WELL PAD
NO WATER WELLS FOUND WITHIN 250'
OF THE CENTER OF WELL PAD

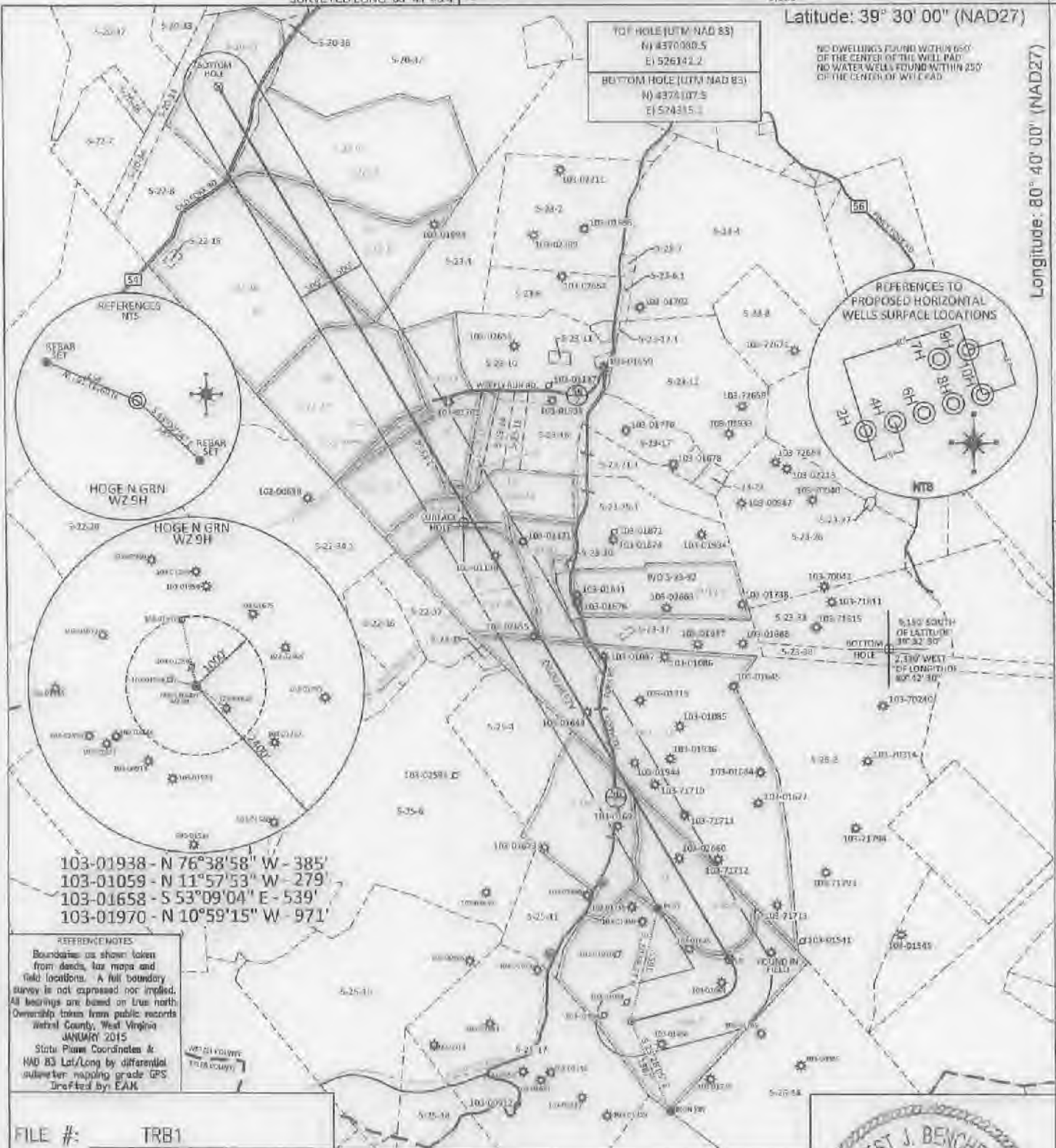

103-01938 - N 76°38'58" W - 385'
103-01059 - N 11°57'53" W - 279'
103-01658 - S 53°09'04" E - 539'
103-01970 - N 10°59'15" W - 971'

REFERENCE NOTES:
Boundaries as shown taken from deeds, tax maps and field locations. A full boundary survey is not expressed nor implied. All bearings are based on true north. Ownership taken from public records Wetzel County, West Virginia JANUARY 2015
State Plane Coordinates & NAD 83 Lat/Long by differential submeter mapping grade GPS
Drafted by: EAK

FILE #: TRB1
DRAWING #: 2519
SCALE: PLAT - 1" = 2000'
TICK MARK - 1" = 2000'
MINIMUM DEGREE OF ACCURACY: 1/200
PROVEN SOURCE OF ELEVATION: SUBMETER MAPPING GRADE GPS

I, THE UNDERSIGNED, HEREBY CERTIFY THAT THIS PLAT IS CORRECT TO THE BEST OF MY KNOWLEDGE AND BELIEF AND SHOWS ALL THE INFORMATION REQUIRED BY LAW AND THE REGULATIONS ISSUED AND PRESCRIBED BY THE DEPARTMENT OF ENVIRONMENTAL PROTECTION
Signed: *[Signature]*
L.L.S. #2124 Ernest J. Benchek III



(+) DENOTES LOCATION OF WELL ON UNITED STATES TOPOGRAPHIC MAPS WYDEP
OFFICE OF OIL & GAS
601 57TH STREET
CHARLESTON, WV 25304
Well Type: Oil Waste Disposal Production Deep
 Gas Liquid Injection Storage Shallow
WATERSHED: FISHING CREEK
COUNTY/DISTRICT: WETZEL / GREEN
SURFACE OWNER: STATE OF WV PUBLIC LD CORP. DEPT. OF COMM. LBR & ENVIR. DNR
OIL & GAS ROYALTY OWNER: STATE OF WV PUBLIC LD CORP. DEPT. OF COMM. LBR & ENVIR. DNR
LEASE NUMBERS:

DATE: OCTOBER 29, 2021
OPERATOR'S WELL #: HOGES GRN WZ 9H
API WELL #: 47 103 03477
STATE COUNTY PERMIT
ELEVATION: 1,380' = Current
1,371.25' = Proposed
QUADRANGLE: CENTER POINT, WV
ACREAGE: 100.00
ACREAGE: 1,045.91 +/-

DRILL CONVERT DRILL DEEPER REDRILL FRACTURE OR STIMULATE
PLUG OFF FORMATION PERFORATE NEW FORMATION PLUG & ABANDON
CLEAN OUT & REPLUG OTHER CHANGE (SPECIFY):

TARGET FORMATION: MARCELLUS
WELL OPERATOR: TRIBUNE RESOURCES, LLC
ADDRESS: 3861 Ambassador Caffery Parkway - Suite 600
CITY: Lafayette STATE: LA ZIP CODE: 70503
ESTIMATED DEPTH: TVD: 7,376' TMD: 22,917'
DESIGNATED AGENT: Harman Brown
ADDRESS: 18396 Mountaineer Highway
CITY: Wileyville STATE: WV ZIP CODE: 26581

01/21/2022

PROPERTY OWNER INDEX	
5-26-7	STATE OF WV OF PUBLIC LD CORP. DEPT. OF COMM. LBR. & ENVIRO. DNR
5-26-6	WV STATE OF COMMERCE BUREAU OF NATL. RESOURCES DIV. PUBLIC
5-25-7	DAVID E. & MICHELLE A. OAKLAND
5-26-1	STATE OF WV OF PUBLIC LD CORP. DEPT. OF COMM. LBR. & ENVIRO. DNR
5-23-29	SANDRA K. BROWN
5-23-32	JOHN S. KNIGHT
5-23-24	JOHN S. KNIGHT
5-22-31	SANDRA K. BROWN
5-23-13	MELINDA B. WOOLWINE ET AL
5-22-23	MELINDA B. WOOLWINE ET AL
5-22-30	NOAH B. NIXON
5-22-26	SAN-DEE N. STRADLEY ET AL
5-22-22	MELINDA B. WOOLWINE ET AL
5-22-16	DALLISON LUMBER INC.
5-22-17	GERALD W. DULANEY
5-22-9	COASTAL FOREST RESOURCES CO.
5-20-35	IRVIN & LOUISA BASSETT

LEASE INDEX			
A	Penick CC 100	I	Smith JB-23
B	Fluharty 48	J	Wiley SH-132
C	Cunningham D-62.5	K	Fluharty W-40
D	Reilly I-191	L	WeekleyW-100
E	Wiley L-42	M	WeekleyW-100
F	Isaac B Wiley 64	N	Caylor JW 128
G	Wiley SH-132	O	Robinson or Nolan 58
H	Wiley SH-132	P	Brast AE MA 1167.75 Brast AE ME Tr 1

01/21/2022

FILE #: TRB1

DRAWING #: 2519

SCALE: N/A

DATE: OCTOBER 29, 2021

OPERATOR'S WELL #: HOGUE N GRN WZ 9H

API WELL #: 47 103 03417
STATE COUNTY PERMIT

WELL NAME: HOGE N GRN WZ 9H
QUAD CENTERPOINT, WV



01/21/2022

