

SURFACE HOLE DEC. LONG. 80.696186
SURVEYED LONG. 80° 41' 46.3"

8,340'

Latitude: 39° 30' 00" (NAD27)

NO DWELLINGS FOUND WITHIN 650'
OF THE CENTER OF THE WELL PAD
NO WATER WELLS FOUND WITHIN 250'
OF THE CENTER OF WELL PAD

TOP HOLE (UTM NAD 83)
N) 4370073.9
E) 526144.4
BOTTOM HOLE (UTM NAD 83)
N) 4367306.0
E) 526394.8

1300' SOUTH
OF LATITUDE
39° 27' 30"
980' WEST OF
LONGITUDE
80° 40' 00"



REFERENCES TO
PROPOSED HORIZONTAL
WELLS SURFACE LOCATIONS

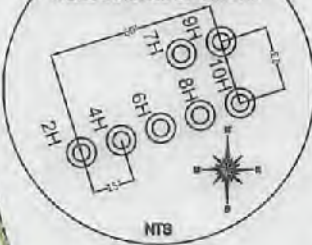

Longitude: 80° 40' 00" (NAD27)

7,960'
SURFACE HOLE DEC. LAT. 39.479782
SURVEYED LAT. 39° 28' 47.2"

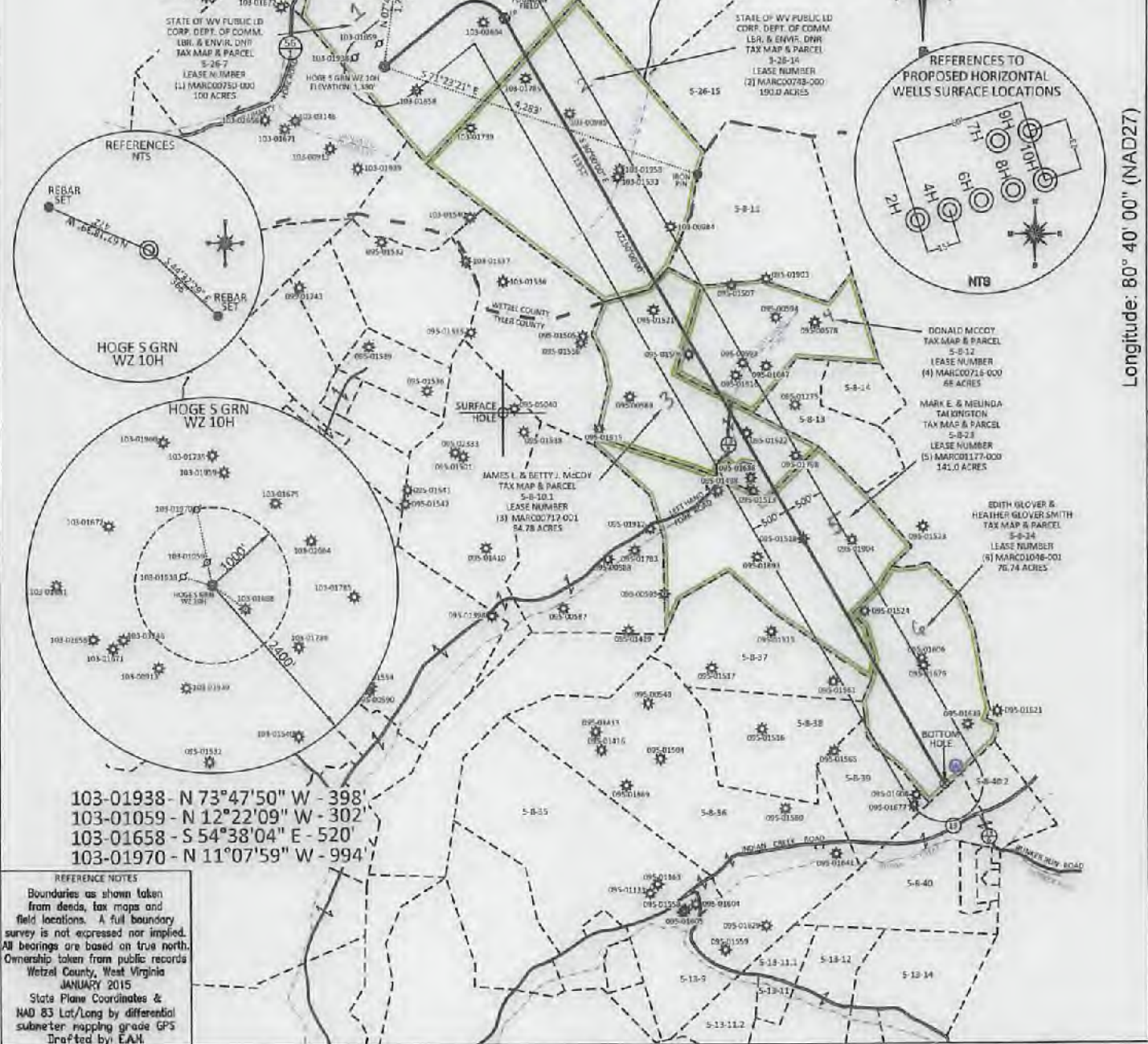

REFERENCE NOTES
Boundaries as shown taken from deeds, tax maps and field locations. A full boundary survey is not expressed nor implied. All bearings are based on true north. Ownership taken from public records Wetzel County, West Virginia JANUARY 2015
State Plane Coordinates & NAD 83 Lat/Long by differential submeter mapping grade GPS
Drafted by EAM

FILE #: TRB1
DRAWING #: 2517
SCALE: PLAT - 1" = 2000'
TICK MARK - 1" = 2000'
MINIMUM DEGREE OF ACCURACY: 1/200
PROVEN SOURCE OF ELEVATION: SUBMETER MAPPING GRADE GPS

I, THE UNDERSIGNED, HEREBY CERTIFY THAT THIS PLAT IS CORRECT TO THE BEST OF MY KNOWLEDGE AND BELIEF AND SHOWS ALL THE INFORMATION REQUIRED BY LAW AND THE REGULATIONS ISSUED AND PRESCRIBED BY THE DEPARTMENT OF ENVIRONMENTAL PROTECTION.

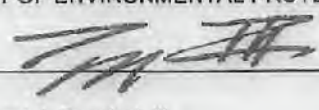
Signed: 
L.L.S. #2124 : Ernest J. Benchek III



(+) DENOTES LOCATION OF WELL ON UNITED STATES TOPOGRAPHIC MAPS
WYDEP
OFFICE OF OIL & GAS
601 57TH STREET
CHARLESTON, WV 25304
Well Type: Oil Waste Diposal Production Deep
 Gas Liquid Injection Storage Shallow

WATERSHED: FISHING CREEK
COUNTY/DISTRICT: WETZEL / GREEN
SURFACE OWNER: STATE OF WV PUBLIC LD CORP. DEPT. OF COMM. LBR & ENVIR. DNR
OIL & GAS ROYALTY OWNER: STATE OF WV PUBLIC LD CORP. DEPT. OF COMM. LBR & ENVIR. DNR
LEASE NUMBERS: _____

DATE: OCTOBER 11, 2021
OPERATOR'S WELL #: HOGES GRN WZ 10H
API WELL #: 47 103 03472 HGA
STATE COUNTY PERMIT

ELEVATION: 1,380' = Current
1,371.25' = Proposed
QUADRANGLE: CENTER POINT, WV
ACREAGE: 100.00
ACREAGE: 660.52 +/-

DRILL CONVERT DRILL DEEPER REDRILL FRACTURE OR STIMULATE
PLUG OFF FORMATION PERFORATE NEW FORMATION PLUG & ABANDON
CLEAN OUT & REPLUG OTHER CHANGE (SPECIFY): _____

TARGET FORMATION: MARCELLUS
WELL OPERATOR: TRIBUNE RESOURCES, LLC
ADDRESS: 3861 AMBASSADOR CAFFERY PARKWAY SUITE 600
CITY: LAFAYETTE STATE: LA ZIP CODE: 70503
ESTIMATED DEPTH: _____
DESIGNATED AGENT: HARMAN BROWN
ADDRESS: 18396 MOUNTAINEER HIGHWAY
CITY: WILEVILLE STATE: WV ZIP CODE: 26581

TRIBUNE RESOURCES, LLC

Proposed
HOGES GRN WZ 10H
Green District
Wetzel County, WV

| | | |
|--|--|---|
| TOP HOLE (NAD 83) N) 359128.1 E) 1630899.8 LAT.) 39°28'47.4" LONG.) 80°41'45.9" DEC. LAT.) 39.479823 DEC. LONG.) 80.696090 | LP (NAD 83) N) 359784.5 E) 1632480.7 LAT.) 39°28'53.6" LONG.) 80°41'25.9" DEC. LAT.) 39.481633 DEC. LONG.) 80.690520 | BOTTOM HOLE (NAD 83) N) 349934.7 E) 1638158.9 LAT.) 39°27'17.5" LONG.) 80°40'11.9" DEC. LAT.) 39.454852 DEC. LONG.) 80.669961 |
| TOP HOLE (NAD 27) N) 359090.0 E) 1632340.7 LAT.) 39°28'47.1" LONG.) 80°41'46.6" DEC. LAT.) 39.479741 DEC. LONG.) 80.696267 | LP (NAD 27) N) 359728.4 E) 1632921.6 LAT.) 39°28'53.6" LONG.) 80°41'26.5" DEC. LAT.) 39.481551 DEC. LONG.) 80.690697 | BOTTOM HOLE (NAD 27) N) 349898.5 E) 1639586.7 LAT.) 39°27'17.2" LONG.) 80°40'12.5" DEC. LAT.) 39.454770 DEC. LONG.) 80.670139 |

| |
|---|
| TOP HOLE (UTM NAD 83) N) 4370069.3 E) 525137.4 |
| BOTTOM HOLE (UTM NAD 83) N) 4367306.0 E) 528394.8 |



NOV 13 2021

Environmental Protection

DONALD MCCOY
TAX MAP & PARCEL
5-8-12
LEASE NUMBER
(4) MARC00716-000
68.42 ACRES

MARK E. & MELINDA
TALKINGTON
TAX MAP & PARCEL
5-8-23
LEASE NUMBER
(5) MARC01177-000
141.0 ACRES

EDITH M GLOVER ESTATE
TAX MAP & PARCEL
5-8-24
LEASE NUMBER
(6) MARC01046-001
76.74 ACRES

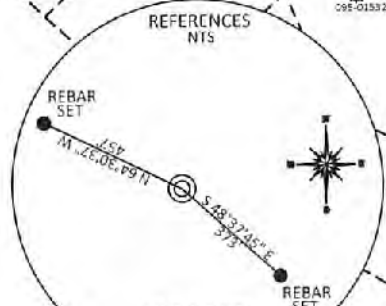

HOGES GRN
WZ 10H

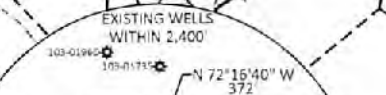

NO DWELLINGS FOUND WITHIN 650'
OF THE CENTER OF THE WELL PAD
NO WATER WELLS FOUND WITHIN 250'
OF THE CENTER OF WELL PAD

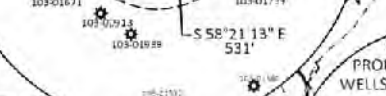

BOORD, BENCHEK and ASSOC., INC.
Engineering, Surveying, Construction,
and Mining Services
Southpointe, PA 15317 Phone: 724-746-1055

SEPTEMBER 24, 2021
SCALE 1"=1,800'

12/10/2021

HOGE S GRN WZ 10H
EXISTING GAS WELLS
SEPTEMBER 24, 2021

RECEIVED
Office of Oil and Gas
NOV 13 2021
W.V. Department of
Environmental Protection

WETZEL COUNTY
TYLER COUNTY

LEFT HAND
FORK ROAD

BOTTOM
HOLE

SCALE: 1" = 1,200'

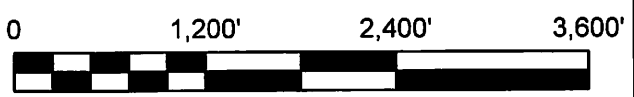

12/10/2021

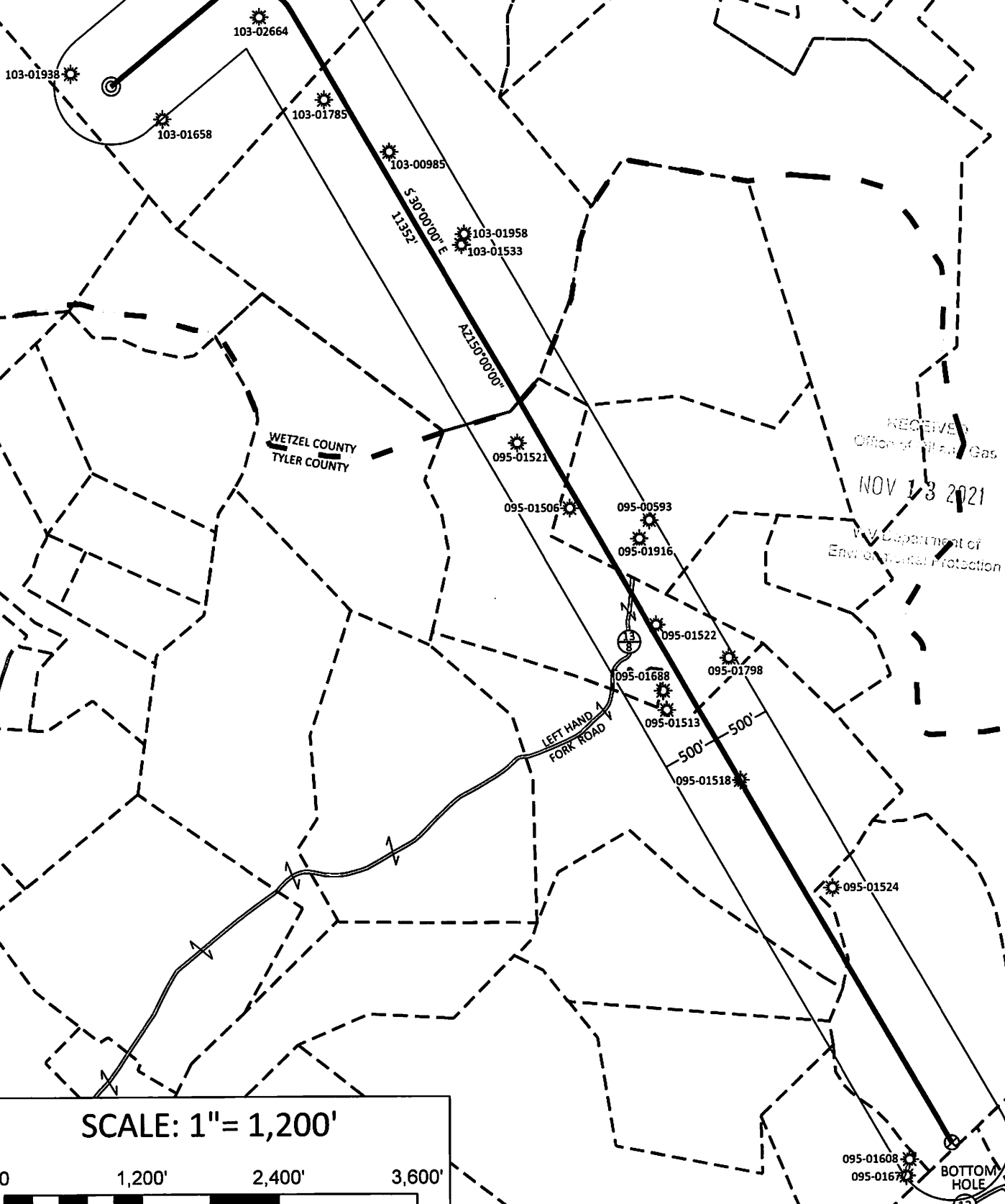

WELL NAME: HOGE S GRN WZ 10H
QUAD: CENTER POINT WW

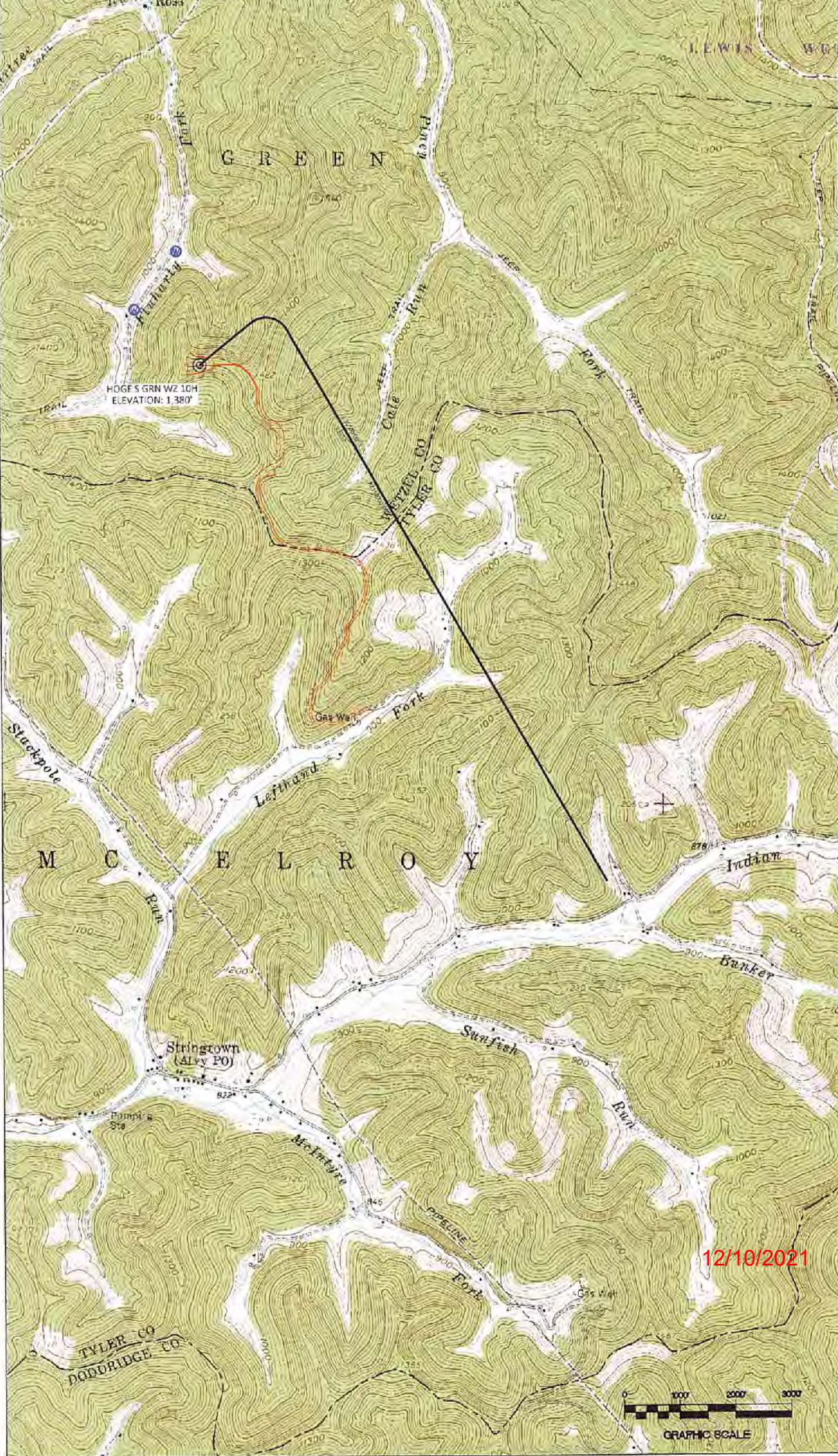

HOGE S GRN WZ 10H
ELEVATION: 1,380'

12/10/2021

