

SURFACE HOLE DEC. LONG: 80.896237
SURVEYED LONG: 80° 41' 46.5"

8.350'

Latitude: 39° 30' 00" (NAD27)

Longitude: 80° 40' 00" (NAD27)

7.350'

SURFACE HOLE DEC. LAT: 39.479769
SURVEYED LAT: 39° 28' 47.2"

NO DWELLINGS FOUND WITHIN 250'
OF THE CENTER OF THE WELL PAD
NO WATER WELLS FOUND WITHIN 250'
OF THE CENTER OF WELL PAD

TOP HOLE (UTM NAD 83)
N) 4370072.4
E) 526140.0
BOTTOM HOLE (UTM NAD 83)
N) 4367147.5
E) 528223.3

1810' SOUTH
OF LATITUDE
39° 27' 30"
1550' WEST
OF LONGITUDE
80° 40' 00"

REFERENCES TO
PROPOSED HORIZONTAL
WELLS SURFACE LOCATIONS



REFERENCE NOTES
Boundaries as shown taken
from deeds, tax maps and
field locations. A full boundary
survey is not expressed nor implied.
All bearings are based on true north.
Ownership taken from public records
Wetzel County, West Virginia
JANUARY 2015
State Plane Coordinates &
NAD 83 Lat/Long by differential
submeter mapping grade GPS
Drafted by EAM.

I, THE UNDERSIGNED, HEREBY CERTIFY THAT THIS
PLAT IS CORRECT TO THE BEST OF MY KNOWLEDGE AND
BELIEF AND SHOWS ALL THE INFORMATION REQUIRED BY
LAW AND THE REGULATIONS ISSUED AND PRESCRIBED BY
THE DEPARTMENT OF ENVIRONMENTAL PROTECTION.

Signed:
L.L.S. #2124 : Ernest J. Benchek III



FILE #: TRB1
DRAWING #: 2516
SCALE: PLAT - 1" = 2000'
TICK MARK - 1" = 2000'
MINIMUM DEGREE
OF ACCURACY: 1/200
PROVEN SOURCE SUBMETER MAPPING
OF ELEVATION: GRADE GPS

(+) DENOTES LOCATION OF WELL ON
UNITED STATES TOPOGRAPHIC MAPS
WVDEP
OFFICE OF OIL & GAS
601 57TH STREET
CHARLESTON, WV 25304
Well Type: Oil Waste Diposal Production Deep
 Gas Liquid Injection Storage Shallow
WATERSHED: FISHING CREEK
COUNTY/DISTRICT: WETZEL / GREEN
SURFACE OWNER: STATE OF WV PUBLIC LD CORP. DEPT. OF COMM. LBR & ENVIR. DNR
OIL & GAS ROYALTY OWNER: STATE OF WV PUBLIC LD CORP. DEPT. OF COMM. LBR & ENVIR. DNR
LEASE NUMBERS:

DATE: OCTOBER 11, 2021
OPERATOR'S WELL #: HOGES GRN WZ 8H
API WELL #: 47 103 03471 HGA
STATE COUNTY PERMIT
ELEVATION: 1,380' = Current
1,371.25' = Proposed
QUADRANGLE: CENTER POINT, WV
ACREAGE: 100.00
ACREAGE: 751.64 +/-

DRILL CONVERT DRILL DEEPER REDRILL FRACTURE OR STIMULATE
PLUG OFF FORMATION PERFORATE NEW FORMATION PLUG & ABANDON
CLEAN OUT & REPLUG OTHER CHANGE (SPECIFY):
TARGET FORMATION: MARCELLUS
ESTIMATED DEPTH:
WELL OPERATOR: TRIBUNE RESOURCES, LLC
DESIGNATED AGENT: HARMAN BROWN
ADDRESS: 3861 AMBASSADOR CAFFERY PARKWAY SUITE 600
ADDRESS: 18396 MOUNTAINEER HIGHWAY
CITY: LAFAYETTE STATE: LA ZIP CODE: 70503
CITY: WILEVILLE STATE: WV ZIP CODE: 26581

**TRIBUNE
RESOURCES, LLC**
Proposed
HOGES GRN WZ 8H
Green District
Wetzel County, WV

TOP HOLE (NAD 83) N) 359123.2 E) 1630880.0 LAT.) 39°28'47.3" LONG.) 80°41'46.2" DEC. LAT.) 39.479814 DEC. LONG.) 80.696160	LP (NAD 83) N) 359437.6 E) 1631803.4 LAT.) 39°28'50.6" LONG.) 80°41'34.5" DEC. LAT.) 39.480711 DEC. LONG.) 80.692904	BOTTOM HOLE (NAD 83) N) 349424.1 E) 1637584.6 LAT.) 39°27'12.3" LONG.) 80°40'19.1" DEC. LAT.) 39.453430 DEC. LONG.) 80.671961
TOP HOLE (NAD 27) N) 359087.1 E) 1662320.9 LAT.) 39°28'47.0" LONG.) 80°41'46.8" DEC. LAT.) 39.479732 DEC. LONG.) 80.696337	LP (NAD 27) N) 359401.5 E) 1663244.3 LAT.) 39°28'50.3" LONG.) 80°41'35.1" DEC. LAT.) 39.480629 DEC. LONG.) 80.693081	BOTTOM HOLE (NAD 27) N) 349387.9 E) 1669025.4 LAT.) 39°27'12.1" LONG.) 80°40'19.7" DEC. LAT.) 39.453348 DEC. LONG.) 80.672139
TOP HOLE (UTM NAD 83) N) 4370068.3 E) 526131.4		
BOTTOM HOLE (UTM NAD 83) N) 4367147.5 E) 528223.3		

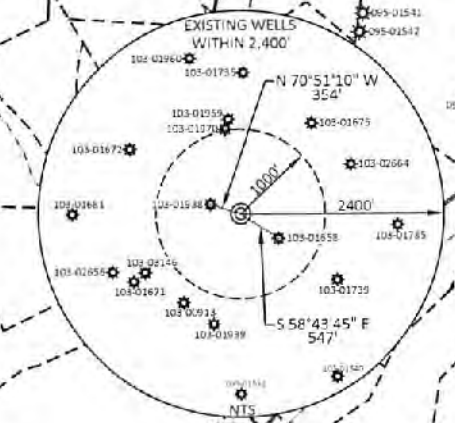
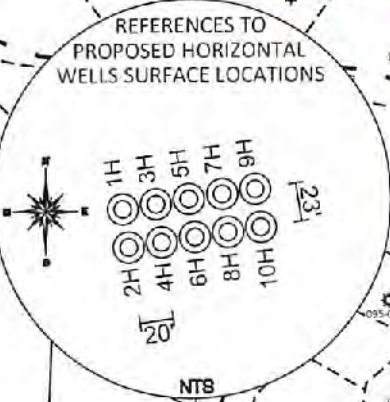
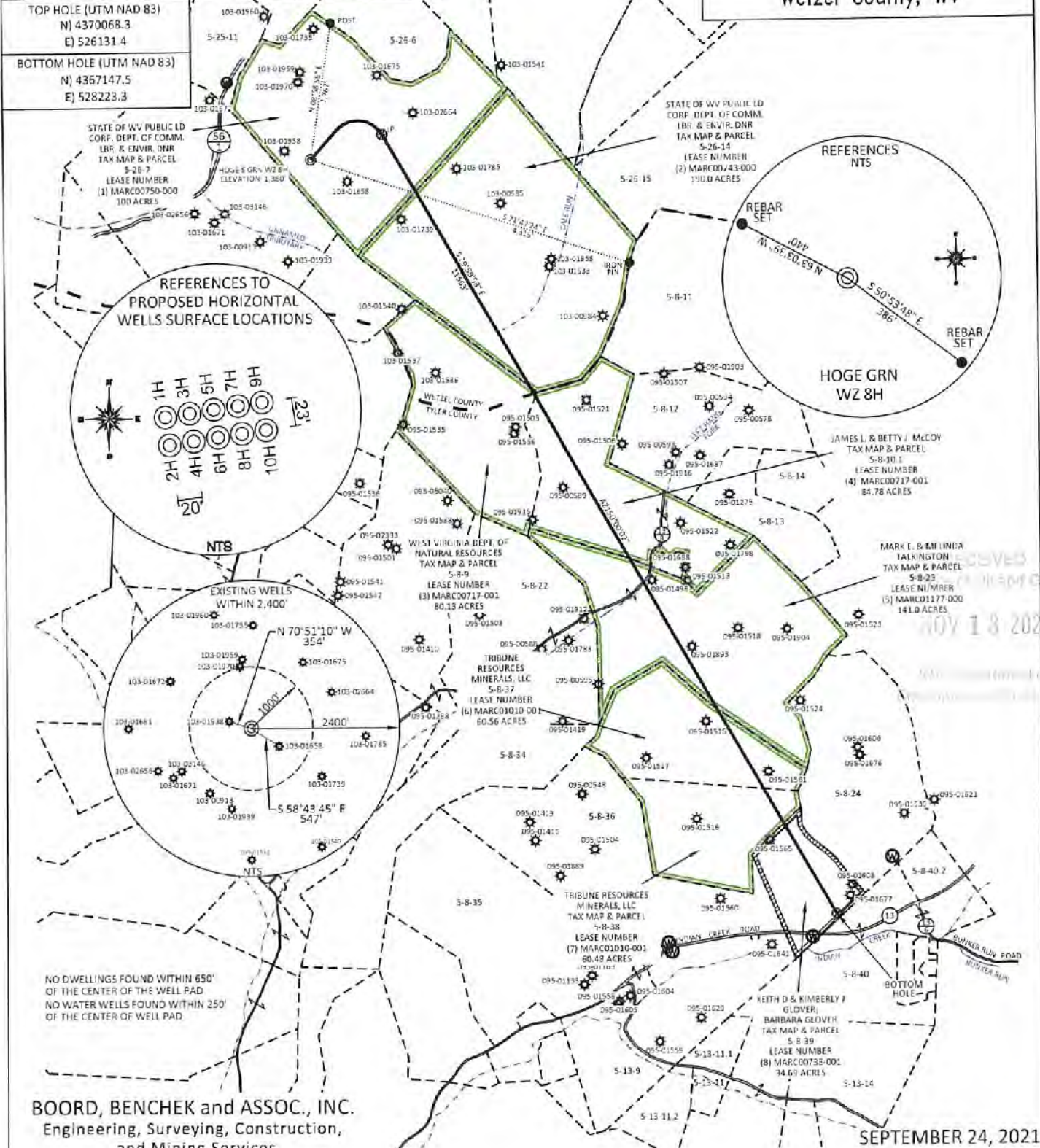

NO DWELLINGS FOUND WITHIN 650'
OF THE CENTER OF THE WELL PAD
NO WATER WELLS FOUND WITHIN 250'
OF THE CENTER OF WELL PAD

BOORD, BENCHEK and ASSOC., INC.
Engineering, Surveying, Construction,
and Mining Services
Southpointe, PA 15317 Phone: 724-746-1055

SEPTEMBER 24, 2021
SCALE 1"=1,800'

12/10/2021

4710303471

HOGE S GRN WZ 8H
EXISTING GAS WELLS
SEPTEMBER 24, 2021

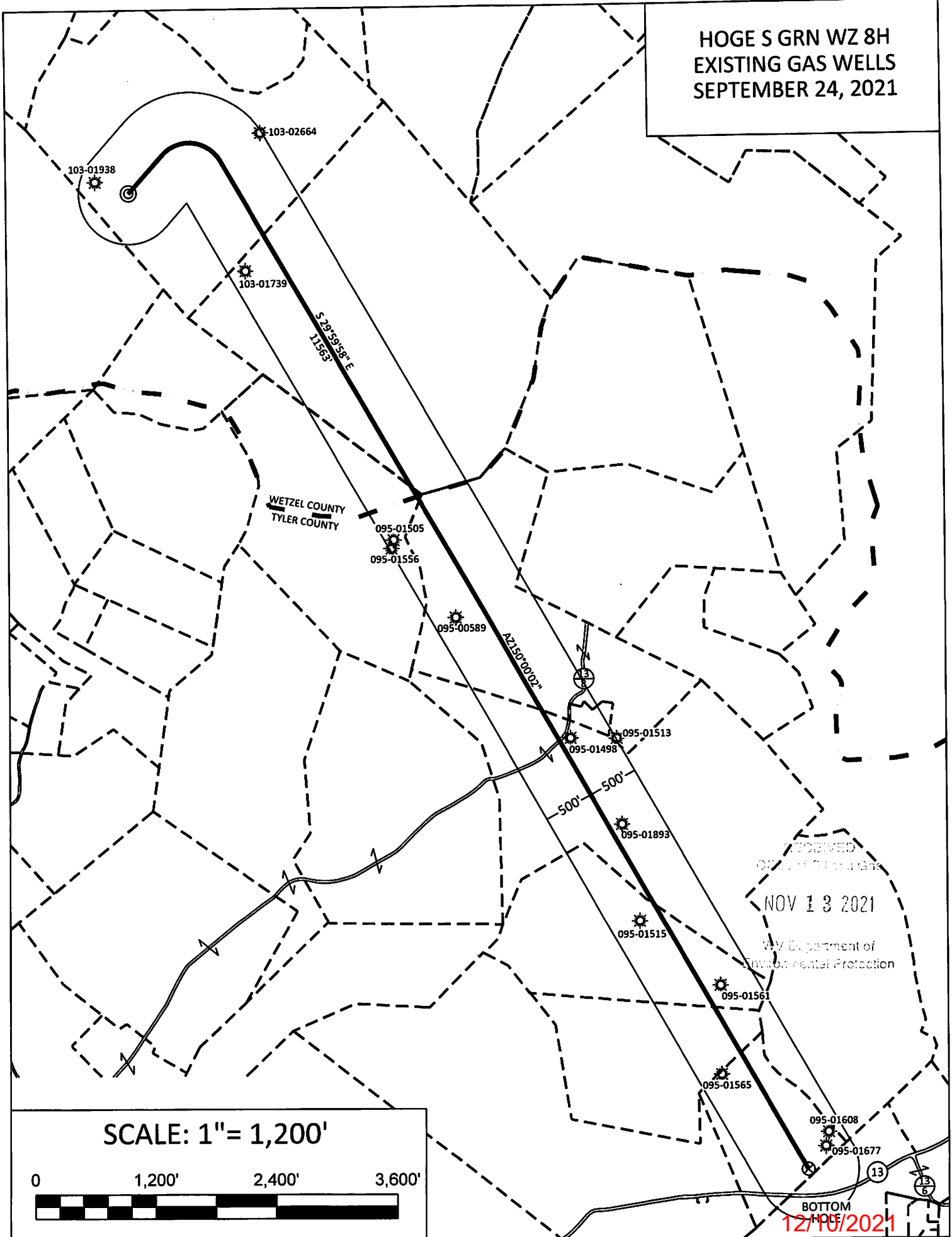

RECEIVED
NOV 13 2021
WV Department of
Environmental Protection

SCALE: 1" = 1,200'



BOTTOM HOLE
12/10/2021

WELL NAME: HOGE S GRN WZ 8H
QUAD: CENTER POINT, WV

HOGE S GRN WZ 8H
ELEVATION: 1,380'

12/10/2021

