

TOP HOLE (UTM NAD 83)	
N) 4370069.6	E) 526131.4
BOTTOM HOLE (UTM NAD 83)	
N) 4366846.0	E) 527870.9

2.800' SOUTH OF LATITUDE 39° 27' 30"
 2.710' WEST OF LONGITUDE 80° 40' 00"

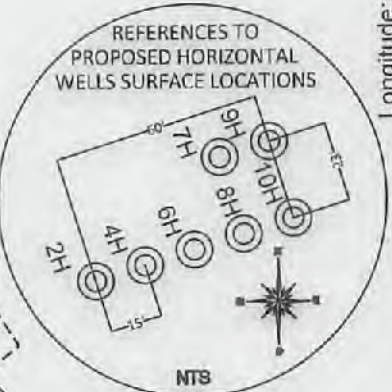

103-01938 - N 69°51'29" W - 361'
 103-01059 - N 04°02'31" W - 309'
 103-01658 - S 58°22'04" E - 549'
 103-01970 - N 08°34'07" W - 999'

NO DWELLINGS FOUND WITHIN 650' OF THE CENTER OF THE WELL PAD
 NO WATER WELLS FOUND WITHIN 250' OF THE CENTER OF WELL PAD

REFERENCE NOTES
 Boundaries as shown taken from deeds, tax maps and field locations. A full boundary survey is not expressed nor implied. All bearings are based on true north. Ownership taken from public records Wetzel County, West Virginia JANUARY 2015
 State Plane Coordinates & NAD 83 Lat/Long by differential submeter mapping grade GPS
 Drafted by EAM.

FILE #: TRB1
 DRAWING #: 2514
 SCALE: PLAT - 1" = 2000'
TICK MARK - 1" = 2000'
 MINIMUM DEGREE OF ACCURACY: 1/200
 PROVEN SOURCE OF ELEVATION: SUBMETER MAPPING GRADE GPS

I, THE UNDERSIGNED, HEREBY CERTIFY THAT THIS PLAT IS CORRECT TO THE BEST OF MY KNOWLEDGE AND BELIEF AND SHOWS ALL THE INFORMATION REQUIRED BY LAW AND THE REGULATIONS ISSUED AND PRESCRIBED BY THE DEPARTMENT OF ENVIRONMENTAL PROTECTION.

Signed: [Signature]
 L.L.S. #2124 : Ernest J. Benchek III



(+) DENOTES LOCATION OF WELL ON UNITED STATES TOPOGRAPHIC MAPS WYDEP
 OFFICE OF OIL & GAS
 601 57TH STREET
 CHARLESTON, WV 25304

Well Type: Oil Waste Diposal Production Deep
 Gas Liquid Injection Storage Shallow

WATERSHED: FISHING CREEK ELEVATION: 1,380' = Current
1,371.25' = Proposed

COUNTY/DISTRICT: WETZEL / GREEN QUADRANGLE: CENTER POINT, WV

SURFACE OWNER: STATE OF WV PUBLIC LD CORP. DEPT. OF COMM. LBR & ENVR. DNR ACREAGE: 100.00

OIL & GAS ROYALTY OWNER: STATE OF WV PUBLIC LD CORP. DEPT. OF COMM. LBR & ENVR. DNR ACREAGE: 1015.60 +/-

LEASE NUMBERS: _____

DRILL CONVERT DRILL DEEPER REDRILL FRACTURE OR STIMULATE
 PLUG OFF FORMATION PERFORATE NEW FORMATION PLUG & ABANDON
 CLEAN OUT & REPLUG OTHER CHANGE (SPECIFY): _____

TARGET FORMATION: MARCELLUS ESTIMATED DEPTH: TVD: 7,511' TMD: 20,067'

WELL OPERATOR: TRIBUNE RESOURCES, LLC DESIGNATED AGENT: HARMAN BROWN

ADDRESS: 3861 AMBASSADOR CAFFERY PARKWAY SUITE 600 ADDRESS: 18396 MOUNTAINEER HIGHWAY

CITY: LAFAYETTE STATE: LA ZIP CODE: 70503 CITY: WILEYVILLE STATE: WV ZIP CODE: 26581

12/10/2021

TRIBUNE
RESOURCES, LLC
Proposed
HOGE S GRN WZ 4H
Green District
Wetzel County, WV

TOP HOLE (NAD 83) N) 359117.4 E) 1630840.4 LAT.) 39°28'47.3" LONG.) 80°41'46.7" DEC. LAT.) 39.479797 DEC. LONG.) 80.696300	LP (NAD 83) N) 358783.8 E) 1630448.8 LAT.) 39°28'43.9" LONG.) 80°41'51.62" DEC. LAT.) 39.478867 DEC. LONG.) 80.697672	BOTTOM HOLE (NAD 83) N) 348453.9 E) 1636411.8 LAT.) 39°27'02.8" LONG.) 80°40'33.8" DEC. LAT.) 39.450725 DEC. LONG.) 80.676069
TOP HOLE (NAD 27) N) 359081.3 E) 1662281.3 LAT.) 39°28'47.0" LONG.) 80°41'47.3" DEC. LAT.) 39.479715 DEC. LONG.) 80.696477	LP (NAD 27) N) 356747.8 E) 1661889.8 LAT.) 39°28'43.6" LONG.) 80°41'52.3" DEC. LAT.) 39.478785 DEC. LONG.) 80.697848	BOTTOM HOLE (NAD 27) N) 348417.7 E) 1667852.6 LAT.) 39°27'02.3" LONG.) 80°40'34.5" DEC. LAT.) 39.450642 DEC. LONG.) 80.676247

TOP HOLE (UTM NAD 83) N) 4370066.4 E) 526119.4
BOTTOM HOLE (UTM NAD 83) N) 4366846.0 E) 527870.9

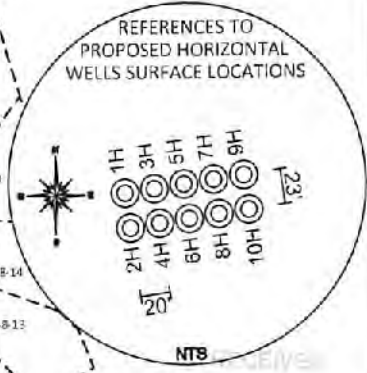
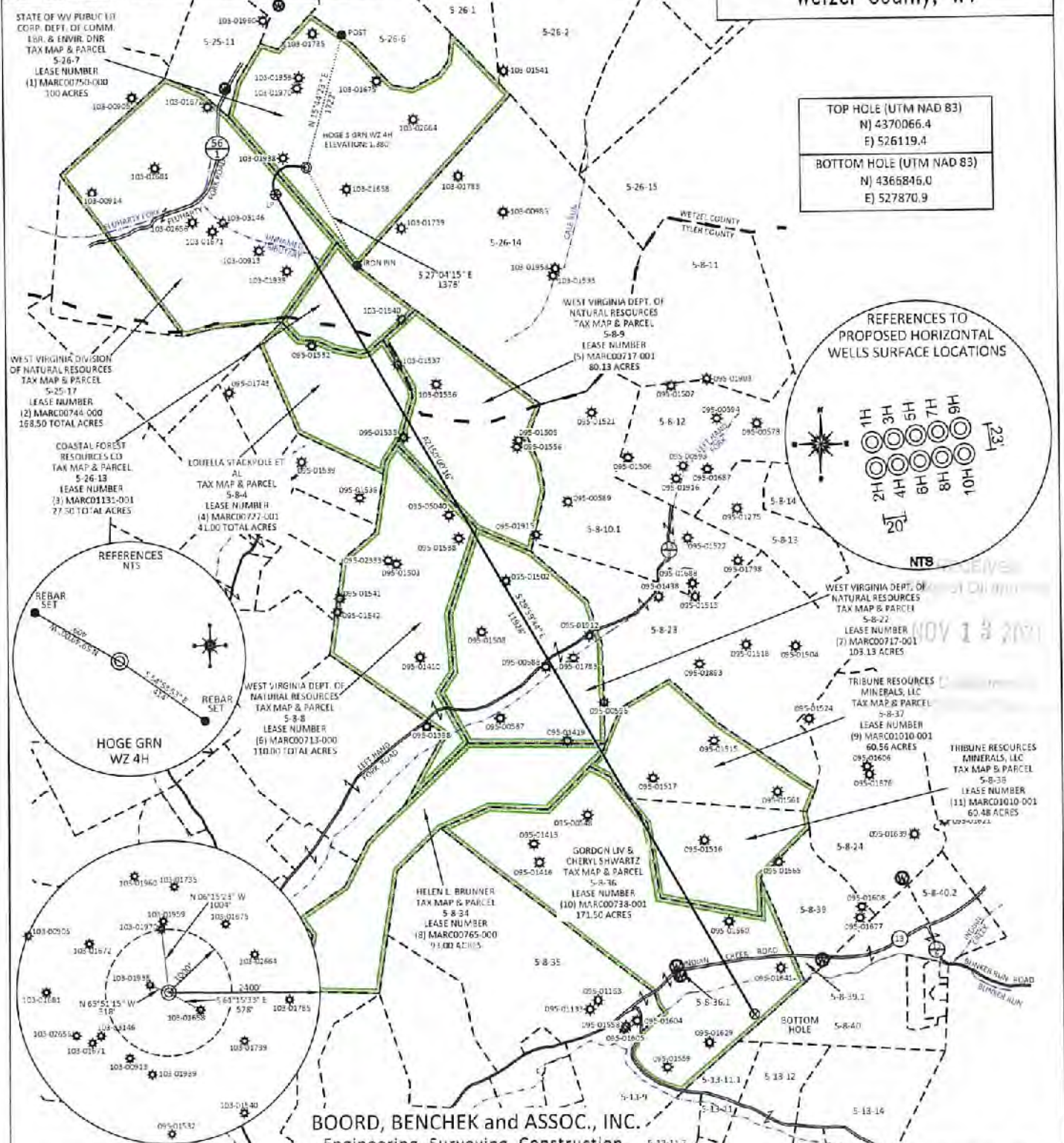

NO DWELLINGS FOUND WITHIN 550'
OF THE CENTER OF THE WELL PAD
NO WATER WELLS FOUND WITHIN 250'
OF THE CENTER OF WELL PAD

BOARD, BENCHEK and ASSOC., INC.
Engineering, Surveying, Construction,
and Mining Services
Southpointe, PA 15317 Phone: 724-746-1055

SEPTEMBER 24, 2021
SCALE 1"=1,800'

12/10/2021

HOGE S GRN WZ 4H
EXISTING GAS WELLS
SEPTEMBER 24, 2021

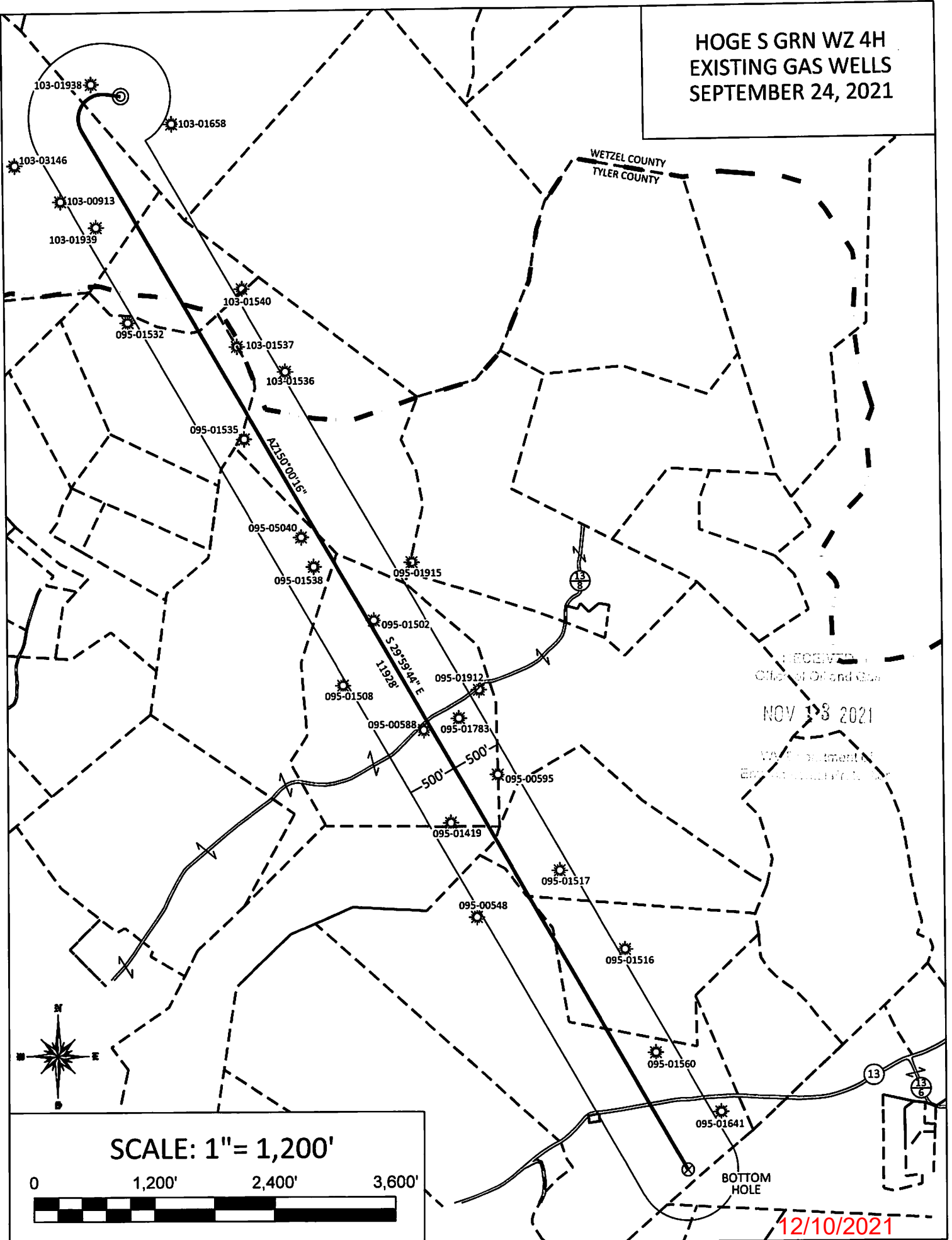

RECEIVED
Office of Oil and Gas
NOV 18 2021
Well Treatment of
Environmental Protection

SCALE: 1" = 1,200'

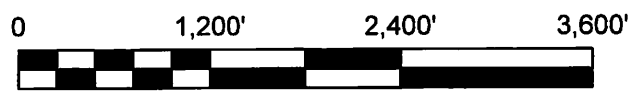

12/10/2021

WELL NAME: HOGE S GRN WZ 4H
QUAD: CENTER POINT, WV

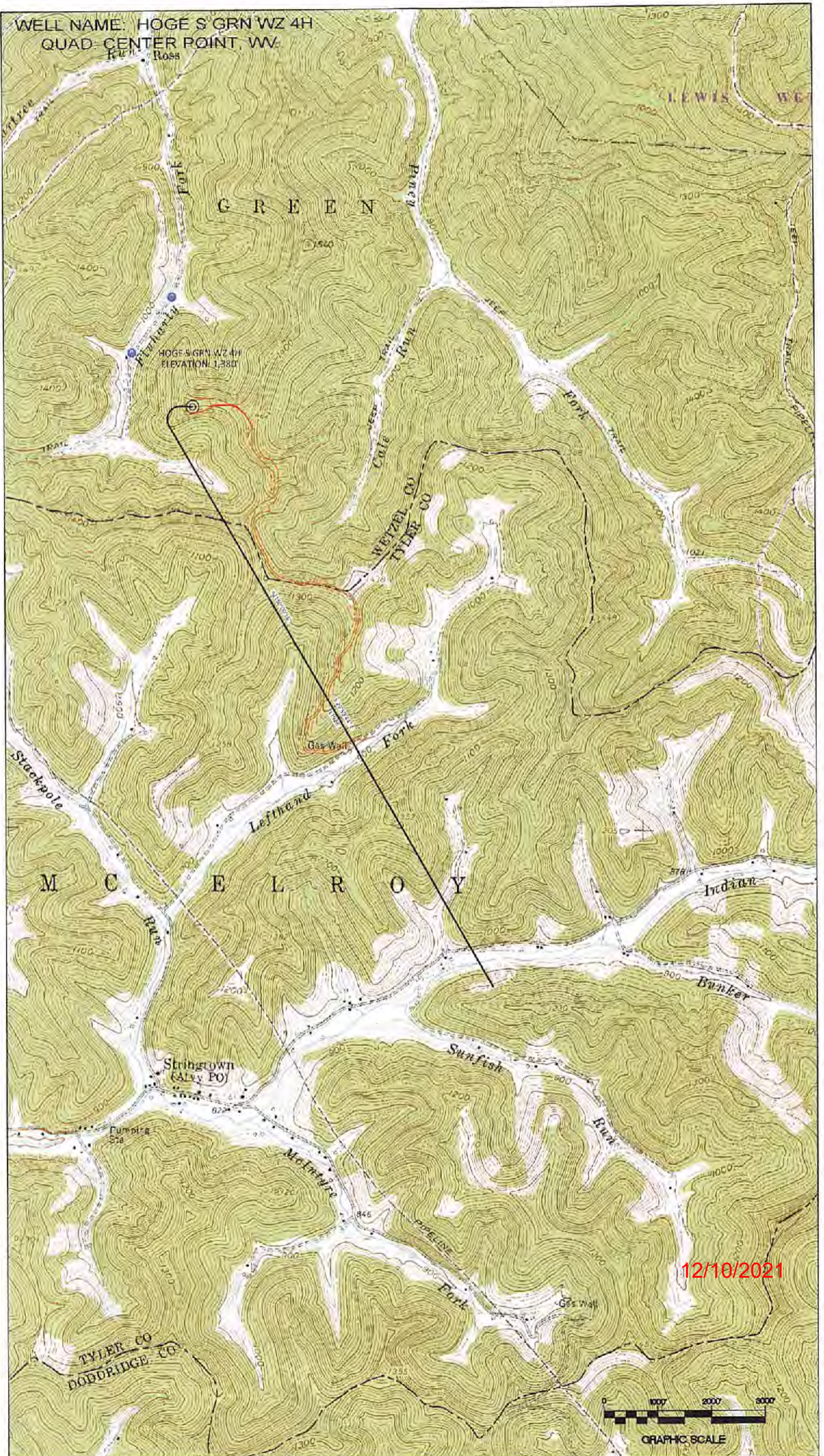

12/10/2021

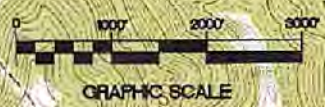

GRAPHIC SCALE