

SURFACE HOLE DEC. LONG: 80.866388
SURVEYED LONG: 80° 41' 47.0"

8,390'

Latitude: 39° 30' 00" (NAD27)

Longitude: 80° 40' 00" (NAD27)

7,380'

SURFACE HOLE DEC. LAT: 39° 28' 47.0"

SURVEYED LAT: 39° 28' 47.0"

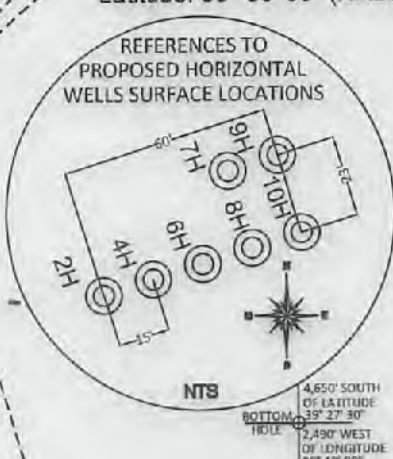
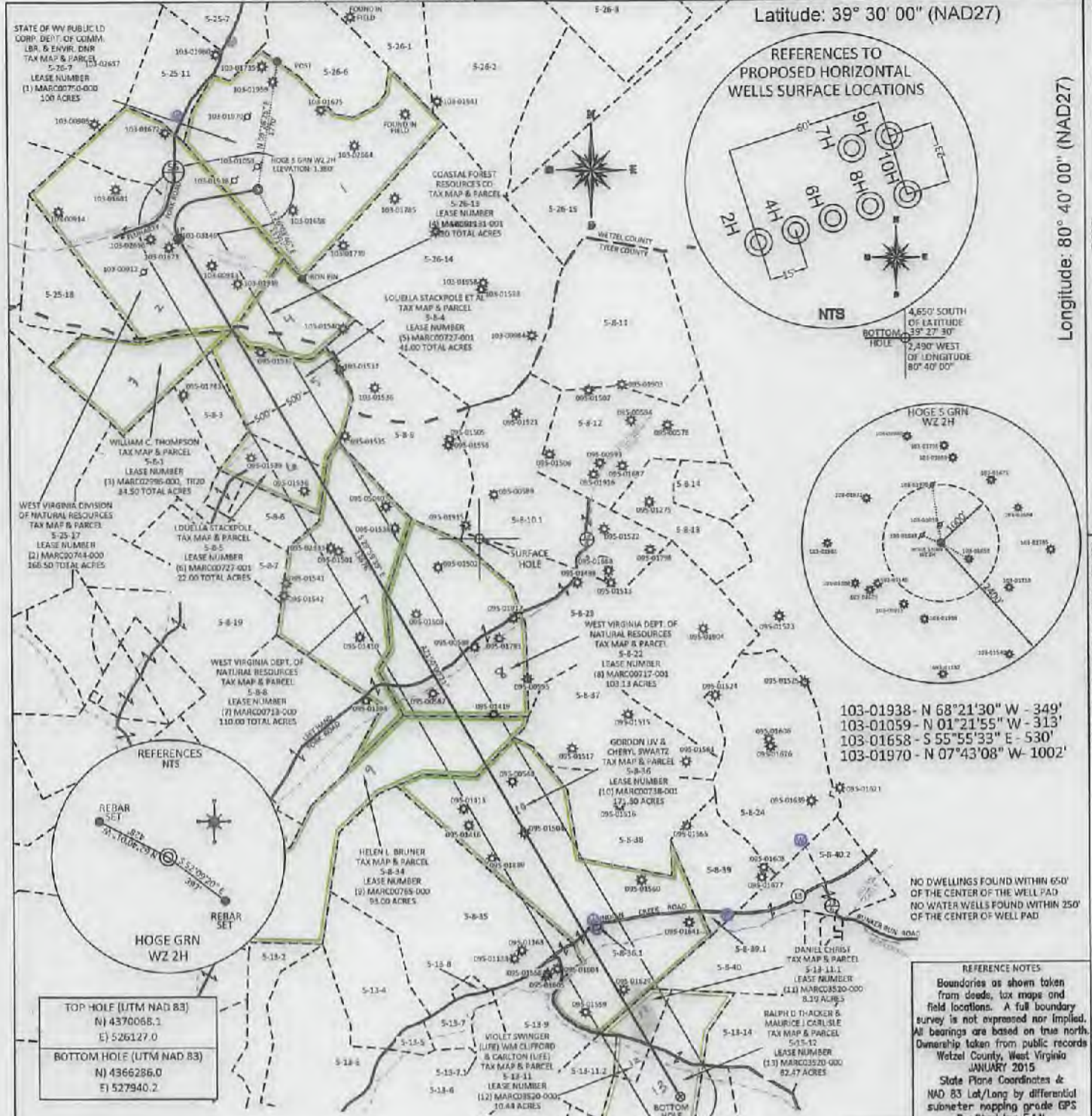

TOP HOLE (UTM NAD 83)	N) 4370068.1 E) 526127.0
BOTTOM HOLE (UTM NAD 83)	N) 4366286.0 E) 527940.2

103-01938 - N 68°21'30" W - 349'
103-01059 - N 01°21'55" W - 313'
103-01658 - S 55°55'33" E - 530'
103-01970 - N 07°43'08" W - 1002'

NO DWELLINGS FOUND WITHIN 650' OF THE CENTER OF THE WELL PAD
NO WATER WELLS FOUND WITHIN 250' OF THE CENTER OF WELL PAD

REFERENCE NOTES
Boundaries as shown taken from deeds, tax maps and field locations. A full boundary survey is not expressed nor implied. All bearings are based on true north. Ownership taken from public records Wetzel County, West Virginia JANUARY 2015
State Plane Coordinates & NAD 83 Lat/Long by differential submeter mapping grade GPS
Drafted by: E.A.N.

FILE #: TRB1
DRAWING #: 2513
SCALE: PLAT - 1" = 2000'
TICK MARK - 1" = 2000'
MINIMUM DEGREE OF ACCURACY: 1/200
PROVEN SOURCE OF ELEVATION: SUBMETER MAPPING GRADE GPS

I, THE UNDERSIGNED, HEREBY CERTIFY THAT THIS PLAT IS CORRECT TO THE BEST OF MY KNOWLEDGE AND BELIEF AND SHOWS ALL THE INFORMATION REQUIRED BY LAW AND THE REGULATIONS ISSUED AND PRESCRIBED BY THE DEPARTMENT OF ENVIRONMENTAL PROTECTION.
Signed: [Signature]
L.L.S. #2124 : Ernest J. Benček III



(+) DENOTES LOCATION OF WELL ON UNITED STATES TOPOGRAPHIC MAPS WYDEP
OFFICE OF OIL & GAS
601 57TH STREET
CHARLESTON, WV 25304
Well Type: Oil Waste Diposal Production Deep
 Gas Liquid Injection Storage Shallow
WATERSHED: FISHING CREEK
COUNTY/DISTRICT: WETZEL / GREEN
SURFACE OWNER: STATE OF WV PUBLIC LD CORP. DEPT. OF COMM. LBR & ENVR. DNR
OIL & GAS ROYALTY OWNER: STATE OF WV PUBLIC LD CORP. DEPT. OF COMM. LBR & ENVR. DNR
LEASE NUMBERS: _____
DATE: OCTOBER 11, 2021
OPERATOR'S WELL #: HOGE 5 GRN WZ 2H
API WELL #: 47 103 03468 HGA
STATE COUNTY PERMIT
ELEVATION: 1,380' = Current
1,371.25' = Proposed
QUADRANGLE: CENTER POINT, WV
ACREAGE: 100.00 +/-
12/10/2021
ACREAGE: 952.03 +/-
TARGET FORMATION: MARCELLUS
WELL OPERATOR: TRIBUNE RESOURCES, LLC
ADDRESS: 3861 AMBASSADOR CAFFERY PARKWAY SUITE 600
CITY: LAFAYETTE STATE: LA ZIP CODE: 70503
ESTIMATED DEPTH: TVD: 7,513' TMD: 22,027'
DESIGNATED AGENT: HARMAN BROWN
ADDRESS: 18396 MOUNTAINEER HIGHWAY
CITY: WILEYVILLE STATE: WV ZIP CODE: 26581
DRILL CONVERT DRILL DEEPER REDRILL FRACTURE OR STIMULATE
PLUG OFF FORMATION PERFORATE NEW FORMATION PLUG & ABANDON
CLEAN OUT & REPLUG OTHER CHANGE (SPECIFY): _____

AOR

HOGE S GRN WZ 2H
EXISTING GAS WELLS
SEPTEMBER 24, 2021

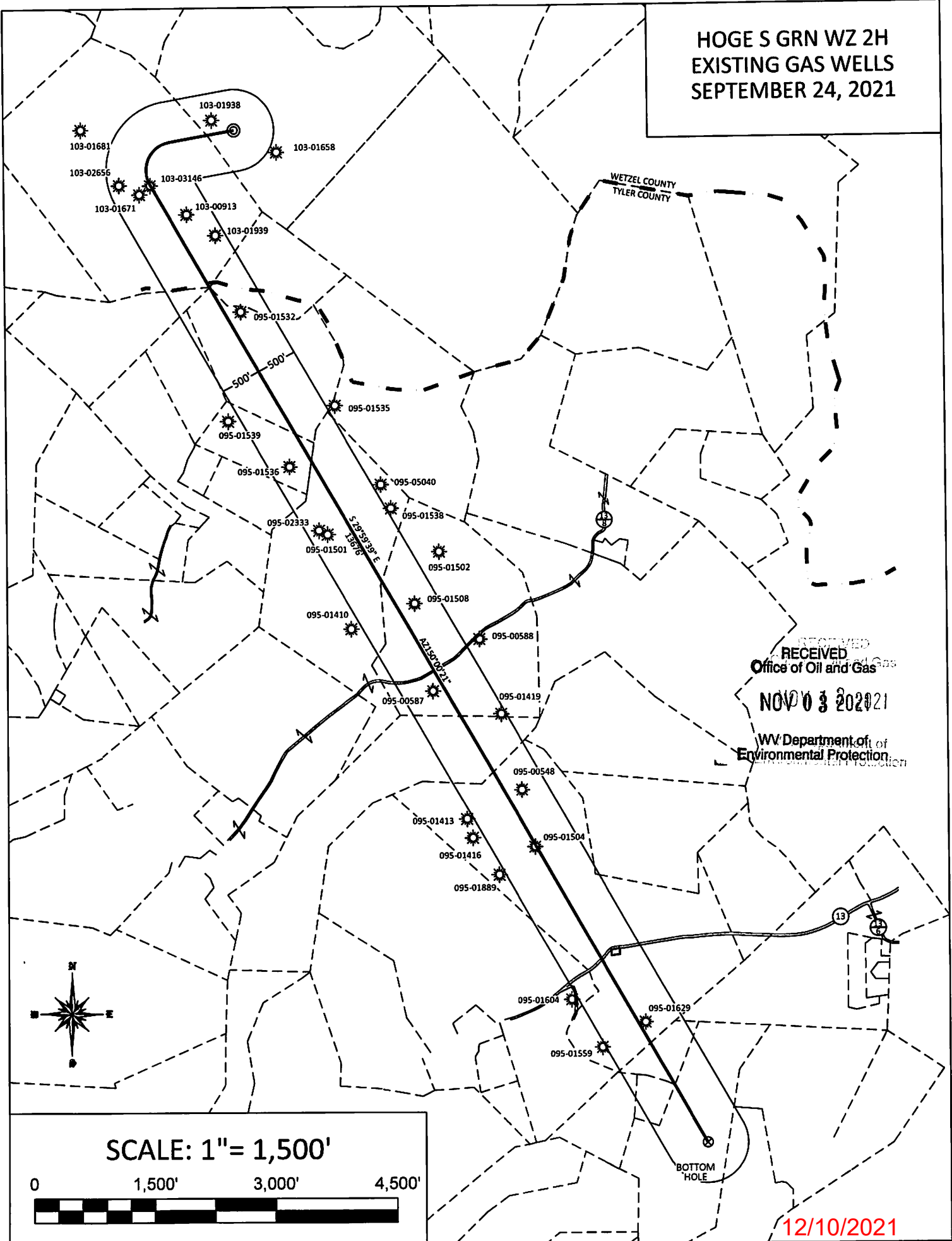

12/10/2021

NO DWELLINGS FOUND WITHIN 650'
OF THE CENTER OF THE WELL PAD
NO WATER WELLS FOUND WITHIN 250'
OF THE CENTER OF WELL PAD

TRIBUNE
RESOURCES, LLC
Proposed
HOGE S GRN WZ 2H
Green District
Wetzel County, WV

TOP HOLE (UTM NAD 83) N) 4370065.4 E) 526113.4
BOTTOM HOLE (UTM NAD 83) N) 4366286.0 E) 527940.2

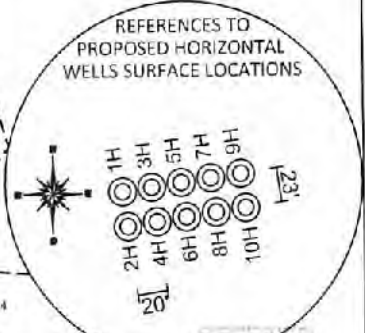

RECEIVED
Office of Oil and Gas
NOV 03 2021

WV Department of
Environmental Protection



STATE OF WV PUBLIC LD
CORP. DEPT. OF COMM.
LBR. & ENVIR. DNR
TAX MAP & PARCEL
5-26-7
LEASE NUMBER
(1) MARCO0750-000
100 ACRES

WEST VIRGINIA DIVISION
OF NATURAL RESOURCES
TAX MAP & PARCEL
5-25-17
LEASE NUMBER
(2) MARCO0743-000
168.50 TOTAL ACRES

WILLIAM C. THOMPSON
TAX MAP & PARCEL
5-8-1
LEASE NUMBER
(3) MARCO2986-000 TR20
34.50 TOTAL ACRES

LOUELLA STACKPOLE
TAX MAP & PARCEL
5-8-5
LEASE NUMBER
(6) MARCO0727-001
22.00 TOTAL ACRES

WEST VIRGINIA DEPT. OF
NATURAL RESOURCES
TAX MAP & PARCEL
5-8-8
LEASE NUMBER
(7) MARCO0713-000
10.00 TOTAL ACRES

HILF L. BRUNER
TAX MAP & PARCEL
5-8-34
LEASE NUMBER
(9) MARCO0765-000
93.00 ACRES

GORDON LIV &
CHERYL S. WALLIZ
TAX MAP & PARCEL
5-8-36
LEASE NUMBER
(10) MARCO0739-001
171.50 ACRES

DANNI CHRIST
TAX MAP & PARCEL
5-13-11
LEASE NUMBER
(11) MARCO3520-000
8.19 ACRES

WALN D. THACKER &
MAURICE J. CARLSLE
TAX MAP & PARCEL
5-13-12
LEASE NUMBER
(13) MARCO3520-000
62.47 ACRES

TOP HOLE (NAD 83) N) 359114.5 E) 1630820.6 LAT.) 39°28'47.2" LONG.) 80°41'46.9" DEC. LAT.) 39.479788 DEC. LONG.) 80.696370	TOP HOLE (NAD 27) N) 359078.4 E) 1682281.5 LAT.) 39°28'46.9" LONG.) 80°41'47.6" DEC. LAT.) 39.479706 DEC. LONG.) 80.698547
--	--

LP (NAD 83) N) 358456.9 E) 1629771.6 LAT.) 39°28'40.6" LONG.) 80°42'00.2" DEC. LAT.) 39.477944 DEC. LONG.) 80.700055	LP (NAD 27) N) 358420.9 E) 1681212.5 LAT.) 39°28'40.3" LONG.) 80°42'00.8" DEC. LAT.) 39.477863 DEC. LONG.) 80.700232
--	--

BOTTOM HOLE (NAD 83) N) 346612.0 E) 1636608.1 LAT.) 39°26'44.4" LONG.) 80°40'31.0" DEC. LAT.) 39.445675 DEC. LONG.) 80.675288	BOTTOM HOLE (NAD 27) N) 346576.2 E) 1668049.2 LAT.) 39°26'44.1" LONG.) 80°40'31.7" DEC. LAT.) 39.445594 DEC. LONG.) 80.675466
---	---

BOORD, BENCHEK and ASSOC., INC.
Engineering, Surveying, Construction,
and Mining Services
Southpointe, PA 15317 Phone: 724-746-1055

SEPTEMBER 24, 2021
SCALE 1"=1,800'

12/10/2021

WELL NAME: HOGE S' GRN WZ 2H
QUAD: CENTER POINT, WV

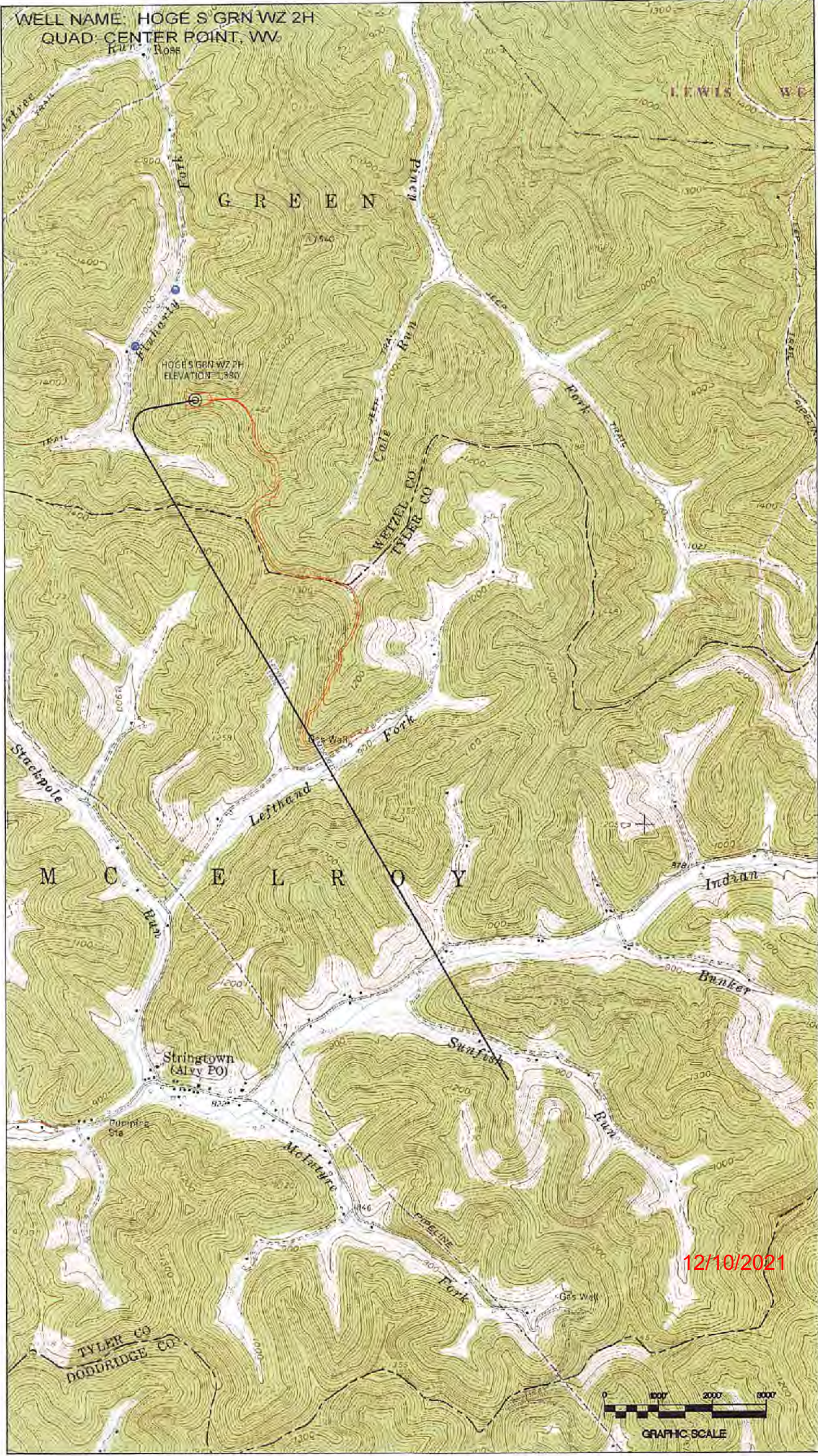

12/10/2021

