

WW-7
8-30-06



West Virginia Department of Environmental Protection
Office of Oil and Gas

WELL LOCATION FORM: GPS

API: 47-103-31244 WELL NO.: 7325

FARM NAME: I.D. MORGAN

RESPONSIBLE PARTY NAME: WEST VIRGINIA LAND RESOURCES INC.

COUNTY: WETZEL DISTRICT: GRANT

QUADRANGLE: BIG RUN W.VA

SURFACE OWNER: NICHOLAS E. & DEBORAH EINSMINGER

ROYALTY OWNER: _____

UTM GPS NORTHING: 4,373,257 m (882')

UTM GPS EASTING: 541,368 m GPS ELEVATION: 269 m

The Responsible Party named above has chosen to submit GPS coordinates in lieu of preparing a new well location plat for a plugging permit or assigned API number on the above well. The Office of Oil and Gas will not accept GPS coordinates that do not meet the following requirements:

- Datum: NAD 1983, Zone: 17 North, Coordinate Units: meters, Altitude: height above mean sea level (MSL) – meters.
- Accuracy to Datum – 3.05 meters
- Data Collection Method:

Survey grade GPS _____ : Post Processed Differential _____

Real-Time Differential _____

Mapping Grade GPS X : Post Processed Differential X

Real-Time Differential _____

- Letter size copy of the topography map showing the well location.

I the undersigned, hereby certify this data is correct to the best of my knowledge and belief and shows all the information required by law and the regulations issued and prescribed by the Office of Oil and Gas.

Signature

Professional Surveyor

Title

SEPTEMBER 18, 2021

Date



43° 11'
32' 30"
1176
1175
1174
39° 30'

39 32' 30" 40 41 80° 30'

1 MILE
30 FEET
1/8"

ROAD CLASSIFICATION

Heavy-duty	—	Light-duty	—
Medium-duty	—	Unimproved dirt	—
		State Route	—



(WALLACE)
2002 IV NW

BIG RUN, W. VA.

SE/4 LITTLETON 15' QUADRANGLE
N3930—WR030/7.5

10/29/2021

Well# 7325

BIG RUN WV 7.5' Quad

Scale: 1" = 2000'

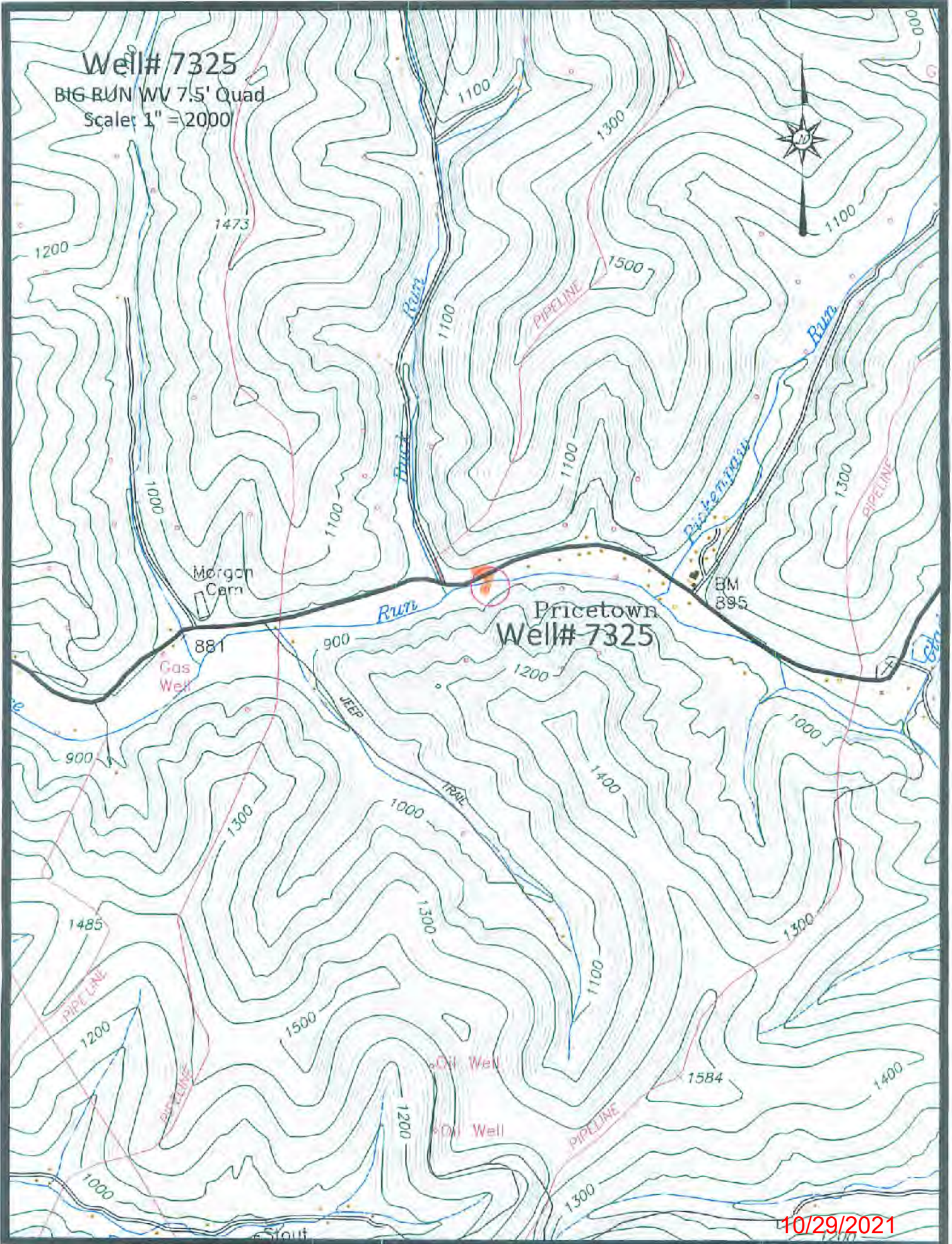

10/29/2021

Well# 7325
BIG RUN WV 7.5' Quad
Scale: 1" = 500'

