

WW-7
8-30-06



West Virginia Department of Environmental Protection
Office of Oil and Gas

WELL LOCATION FORM: GPS

API: 47-103- 03454 WELL NO.: 7199

FARM NAME: LEVI SHUMAN HEIRS

RESPONSIBLE PARTY NAME: WEST VIRGINIA LAND RESOURCES INC.

COUNTY: WETZEL DISTRICT: GRANT

QUADRANGLE: FOLSOM W.VA

SURFACE OWNER: BERNARD R. ELLIOTT SR.

ROYALTY OWNER: _____

UTM GPS NORTHING: 4,372,003 m

UTM GPS EASTING: 541,687 m GPS ELEVATION: 332 m 1089 FT.

The Responsible Party named above has chosen to submit GPS coordinates in lieu of preparing a new well location plat for a plugging permit or assigned API number on the above well. The Office of Oil and Gas will not accept GPS coordinates that do not meet the following requirements:

1. Datum: NAD 1983, Zone: 17 North, Coordinate Units: meters, Altitude: height above mean sea level (MSL) – meters.
2. Accuracy to Datum – 3.05 meters
3. Data Collection Method:

Survey grade GPS _____; Post Processed Differential _____

Real-Time Differential _____

Mapping Grade GPS X; Post Processed Differential X

Real-Time Differential _____

4. **Letter size copy of the topography map showing the well location.**

I the undersigned, hereby certify this data is correct to the best of my knowledge and belief and shows all the information required by law and the regulations issued and prescribed by the Office of Oil and Gas.

Signature

Professional Surveyor

Title

AUGUST 10, 2021

Date

10/01/2021

4710303454P

FOLSOM QUADRANGLE
WEST VIRGINIA
7.5 MINUTE SERIES (TOPOGRAPHIC)
NE/4 CENTER POINT 1/4 QUADRANGLE

1962 III SW
(GLOVER GAP)

39 32'30" 40 1 710 000 FEET 42 80° 30' 39' 30"

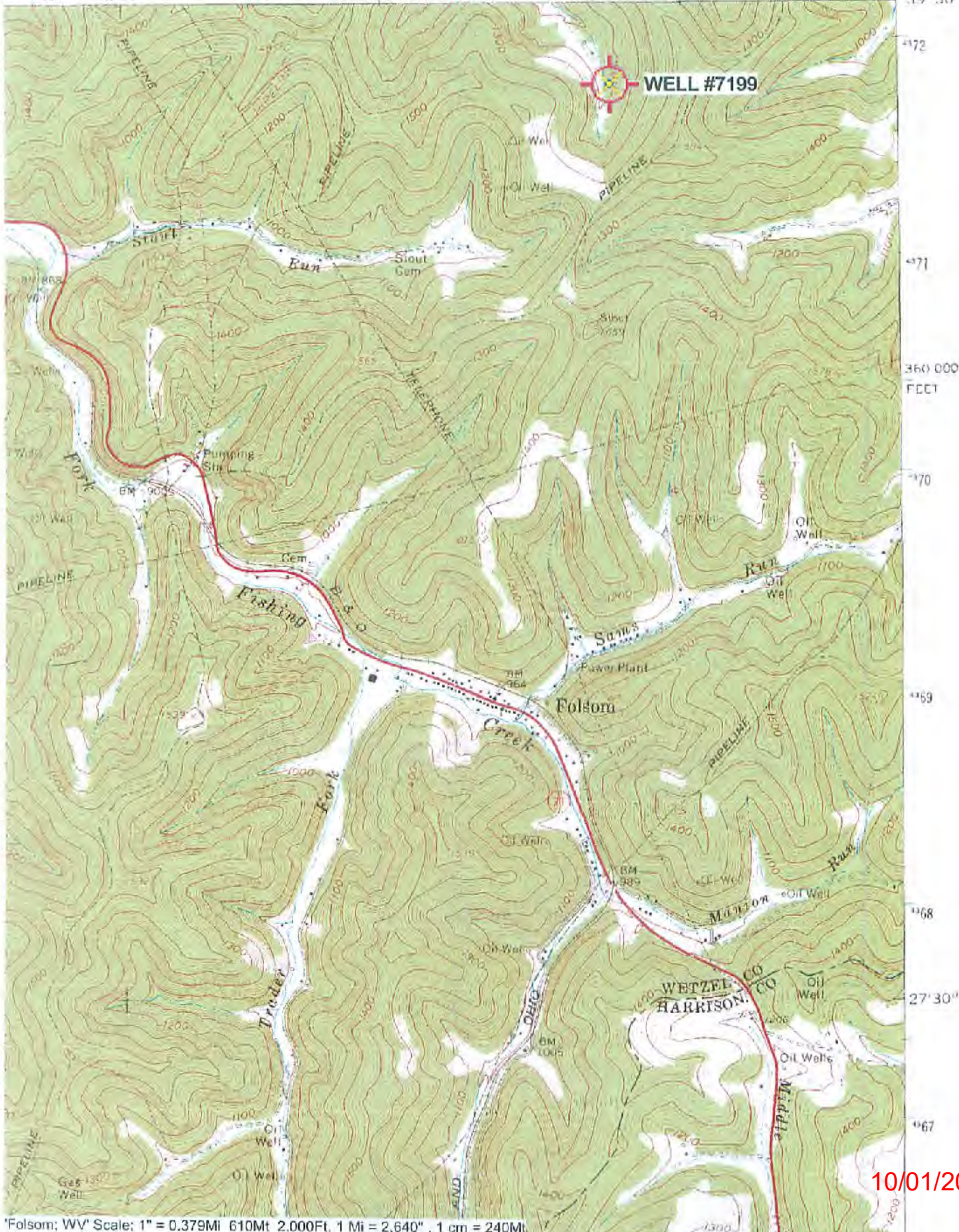

10/01/2021

'Folsom; WV' Scale: 1" = 0.379Mi 610Mt 2,000Ft, 1 Mi = 2,640' , 1 cm = 240M

Well# 7199

FOLSOM WV 7.5' Quad

Scale: 1" = 2000'

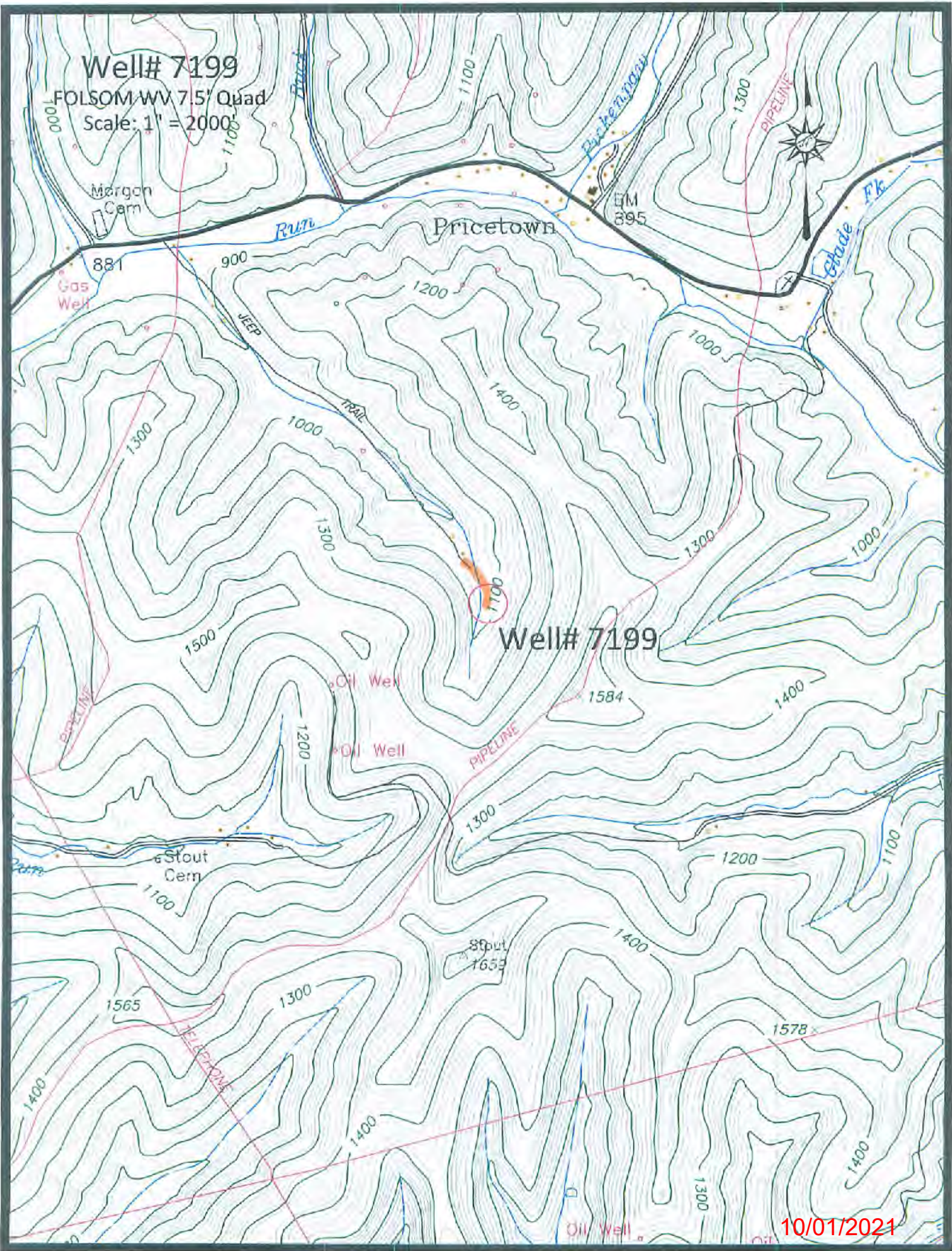

10/01/2021

Access Road 

Well# 7199

FOLSOM WA 7.5' Quad

Scale: 1" = 500'

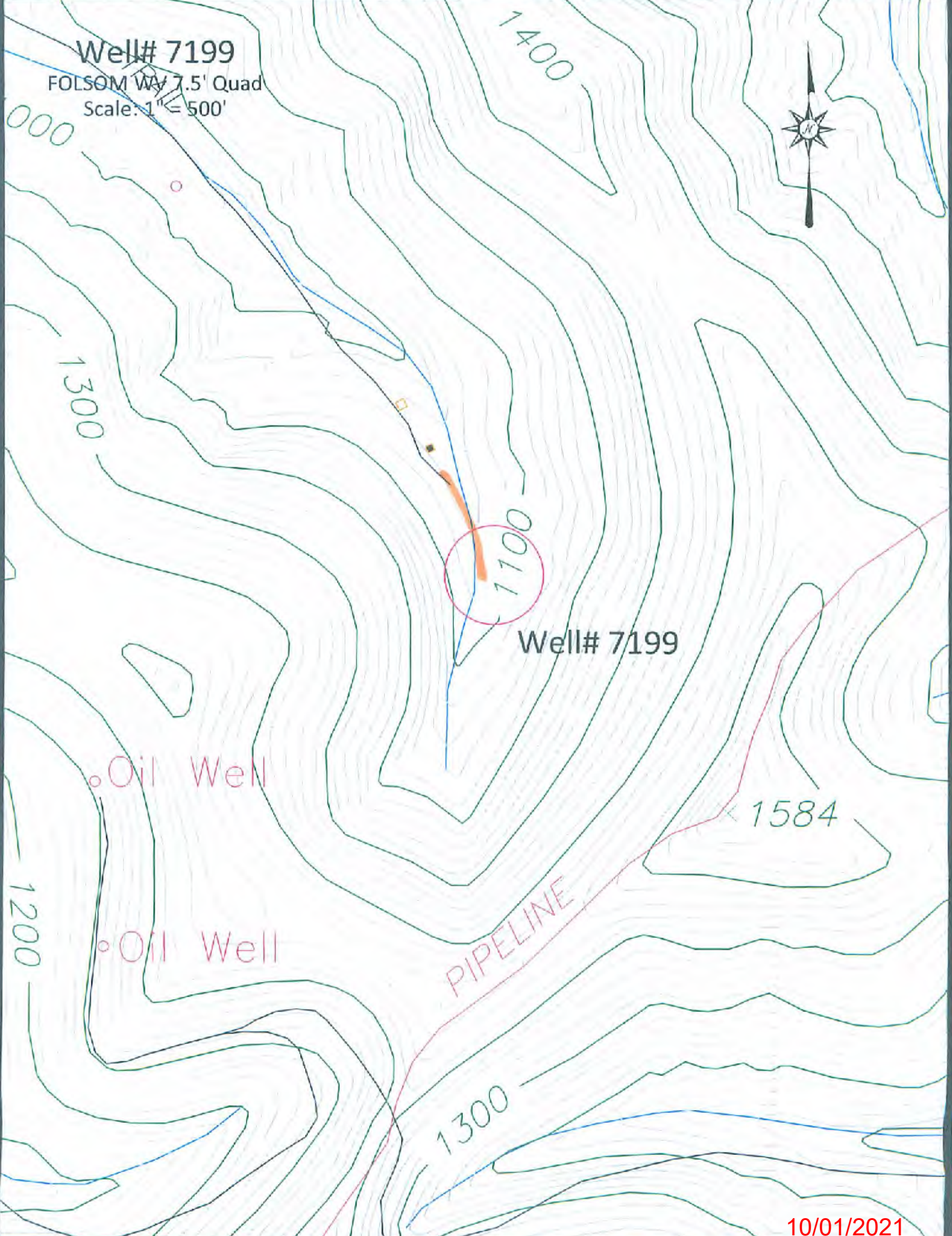

Well# 7199

Oil Well

Oil Well

1584

PIPELINE

1300

1100

1300

1400

1000

1200

10/01/2021

ACCESS ROAD