

I, the undersigned, hereby certify that this plat is correct to the best of my knowledge and belief and shows all the information required by law and the regulations issued and prescribed by the Department of Environmental Protection.

*Ben R. Singleton*  
P.S. 2092

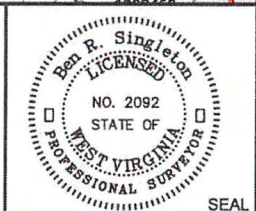

RECEIVED  
Office of Oil and Gas  
JAN 22 2024  
WV Department of Environmental Protection

FILE NO: 246-18  
DRAWING NO: BIG245 114H  
SCALE: 1" = 2000'  
MINIMUM DEGREE OF ACCURACY: 1:2500  
PROVEN SOURCE OF ELEVATION: NGS CORS Station

STATE OF WEST VIRGINIA  
DEPARTMENT OF ENVIRONMENTAL PROTECTION  
OIL AND GAS DIVISION

DATE: July 27 20 22  
OPERATOR'S WELL NO.: BIG245 114H  
API WELL NO  
47 - 103 - 03446  
STATE COUNTY PERMIT

WELL TYPE:  OIL  GAS  LIQUID INJECTION  WASTE DISPOSAL  
(IF GAS) PRODUCTION:  STORAGE  DEEP  SHALLOW  
LOCATION: ELEVATION: 1430' WATERSHED Rockcamp Run of Willey Fork QUADRANGLE: Big Run  
DISTRICT: Grant COUNTY: Wetzel  
SURFACE OWNER: ET Blue Grass LLC ACREAGE: 138.93  
ROYALTY OWNER: Shiben Estates, Inc., et al. LEASE NO: 125397 ACREAGE: 140  
PROPOSED WORK:  DRILL  CONVERT  DRILL DEEPER  FRACTURE OR STIMULATE  PLUG OFF OLD FORMATION  
 PERFORATE NEW FORMATION  OTHER PHYSICAL CHANGE IN WELL (SPECIFY)  
 PLUG AND ABANDON  CLEAN OUT AND REPLUG TARGET FORMATION: Marcellus ESTIMATED DEPTH: 7,549'

WELL OPERATOR: EQT Production Company DESIGNATED AGENT: Joseph C. Mallow  
ADDRESS: 400 Woodcliff Drive ADDRESS: 427 Midstate Drive  
Canonsburg, PA 15317 Clarksburg, WV 26301

02/16/2024



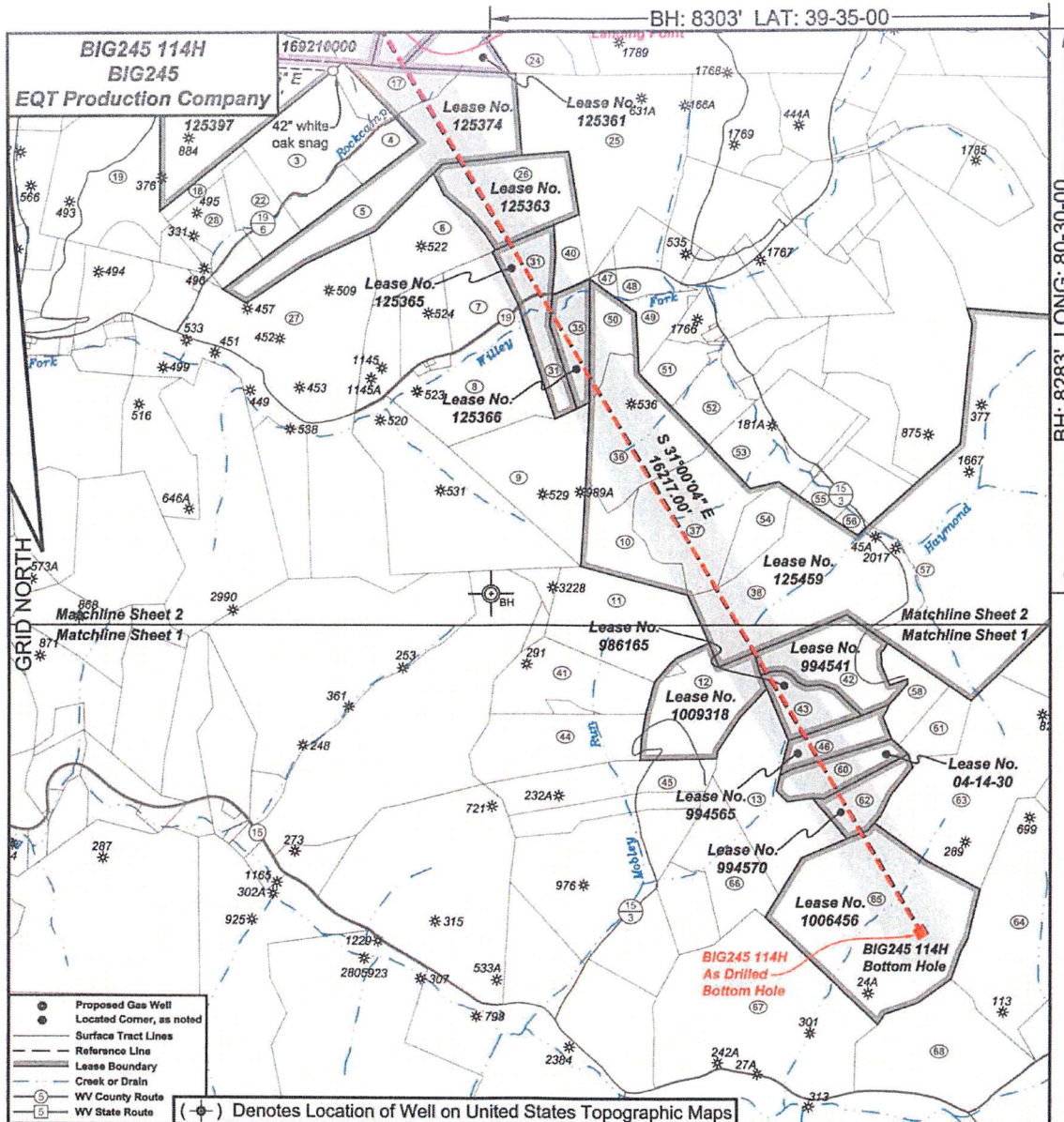

- Proposed Gas Well
- Located Corner, as noted
- Surface Tract Lines
- Reference Line
- Lease Boundary
- Creek or Drain
- Ⓢ WV County Route
- Ⓢ WV State Route

(-○-) Denotes Location of Well on United States Topographic Maps



I, the undersigned, hereby certify that this plat is correct to the best of my knowledge and belief and shows all the information required by law and the regulations issued and prescribed by the Department of Environmental Protection.

*Ben R. Singleton*  
P.S. 2092



RECEIVED  
Office of Oil and Gas  
JAN 22 2024  
WV Department of Environmental Protection

FILE NO: 246-18  
DRAWING NO: BIG245 114H  
SCALE: 1" = 2000'  
MINIMUM DEGREE OF ACCURACY: 1:2500  
PROVEN SOURCE OF ELEVATION: NGS CORS Station

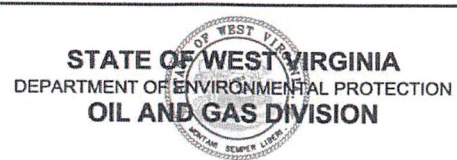

DATE: July 27 20 22  
OPERATOR'S WELL NO.: BIG245 114H  
API WELL NO  
47 - 103 - 03446  
STATE COUNTY PERMIT

WELL TYPE:  OIL  GAS  LIQUID INJECTION  WASTE DISPOSAL  
(IF GAS) PRODUCTION:  STORAGE  DEEP  SHALLOW  
LOCATION: ELEVATION: 1430' WATERSHED Rockcamp Run of Willey Fork QUADRANGLE: Big Run  
DISTRICT: Grant COUNTY: Wetzel  
SURFACE OWNER: ET Blue Grass LLC ACREAGE: 138.93  
ROYALTY OWNER: Shiben Estates, Inc., et al. LEASE NO: 125397 ACREAGE: 140  
PROPOSED WORK:  DRILL  CONVERT  DRILL DEEPER  FRACTURE OR STIMULATE  PLUG OFF OLD FORMATION  
 PERFORATE NEW FORMATION  OTHER PHYSICAL CHANGE IN WELL (SPECIFY)  
 PLUG AND ABANDON  CLEAN OUT AND REPLUG TARGET FORMATION: Marcellus ESTIMATED DEPTH: 7,549'

WELL OPERATOR: EQT Production Company DESIGNATED AGENT: Joseph C. Mallow  
ADDRESS: 400 Woodcliff Drive ADDRESS: 427 Midstate Drive  
Canonsburg, PA 15317 Clarksburg, WV 26301

02/16/2024



**BIG245 114H**  
**BIG245**  
**EQT Production Company**

Tract ID	Tax Map No.	Parcel No.	County	District	Surface Tract Owner	Acres
1	8	22	Wetzel	Grant	ET Blue Grass LLC	138.93
2	8	15	Wetzel	Grant	John Michael Byard	71.90
3	8	28	Wetzel	Grant	James A. Yoho	61.00
4	8	29	Wetzel	Grant	Mary Jane Byard	15.00
5	8	32	Wetzel	Grant	Joe Pigg	32.40
6	9	26	Wetzel	Grant	Sherylyn Snider	56.52
7	9	40	Wetzel	Grant	Sherylyn Snider	34.90
8	9	52	Wetzel	Grant	Norman Derby	61.51
9	14	8	Wetzel	Grant	Edith R. Coan	52.50
10	14	10	Wetzel	Grant	John W. Wycoff & Carolyn S. McGill	29.00
11	14	18	Wetzel	Grant	John W. Wycoff & Carolyn S. McGill	66.70
12	14	23	Wetzel	Grant	Equiterra LP	51.00
13	14	30	Wetzel	Grant	Dale C. Eastham, et al.	57.00
14	8	13.1	Wetzel	Grant	Diane M. Goodrich	3.36
15	8	7	Wetzel	Grant	James E. & Martin A. Stovoking	16.12
16	8	8	Wetzel	Grant	Wanda L. Byard	56.16
17	9	22	Wetzel	Grant	James A. Yoho	17.80
18	8	25	Wetzel	Grant	James A. Yoho	6.25
19	8	23	Wetzel	Grant	Dale K. Dufaney, et al.	70.81
20	8	11	Wetzel	Grant	Bonnie M. Hawthorne	63.50
21	9	63	Wetzel	Grant	Mary E. Wright, et al.	46.00
22	8	27	Wetzel	Grant	James A. Yoho	21.75
23	9	13	Wetzel	Grant	James A. Yoho	27.00
24	9	17	Wetzel	Grant	Loisie Watson	30.08
25	9	23	Wetzel	Grant	Stephen B. & Carolyn M. Gantz	119.00
26	9	29	Wetzel	Grant	William & Margaret Scheicher	47.90
27	8	53	Wetzel	Grant	H. Don Higginbotham	194.21
28	8	26	Wetzel	Grant	James A. Yoho	23.25
29	8	63	Wetzel	Grant	Mary E. Wright, et al.	4.25
30	8	8	Wetzel	Grant	Mary E. Wright, et al.	24.00
31	9	53	Wetzel	Grant	Norman R. & Vivian L. Derby	32.90
32	4	13	Wetzel	Grant	Olive Marie Utz	15.17
33	8	6	Wetzel	Grant	James A. Yoho	45.06
34	8	8	Wetzel	Grant	Wanda Willey, et al.	11.30
35	9	54	Wetzel	Grant	Jack L. & Leanna C. Barnette	17.42
36	14	9	Wetzel	Grant	Leonard Rice	55.00
37	14	11	Wetzel	Grant	Thomas J. Parks, et al.	54.44
38	14	15	Wetzel	Grant	Coastal Forest Resources Company	138.93
39	9	15	Wetzel	Grant	Dop Starveling Estate	8.52
40	9	41	Wetzel	Grant	William Scheicher	11.56
41	14	22	Wetzel	Grant	John W. Wycoff & Carolyn S. McGill	48.00
42	14	25	Wetzel	Grant	Claire Snodgrass	35.58
43	14	24	Wetzel	Grant	EQT Production Company	19.20
44	14	28	Wetzel	Grant	EQT Production Company	50.50
45	14	37	Wetzel	Grant	EQT Production Company	36.50
46	14	29	Wetzel	Grant	ET Blue Grass, LLC	17.00
47	9	42	Wetzel	Grant	Jack L. & Leanna C. Barnette	2.89
48	9	43	Wetzel	Grant	Norman R. & Vivian L. Derby	14.40
49	9	45	Wetzel	Grant	Dewayne & Patricia L. Morhe	19.65
50	9	55	Wetzel	Grant	Jack L. & Leanna C. Barnette	16.40
51	9	56	Wetzel	Grant	Leonard E. & Edwin C. Rice	16.50
52	14	1	Wetzel	Grant	Leonard E. & Edwin C. Rice	21.65
53	14	12	Wetzel	Grant	Thomas J. Parks, et al.	16.00
54	14	19.1	Wetzel	Grant	Thomas J. Parks, et al.	16.82
55	14	14	Wetzel	Grant	Mary Yost, et al.	21.40
56	14	13	Wetzel	Grant	Coastal Forest Resources Company	2.80
57	14	15	Wetzel	Grant	Coastal Forest Resources Company	26.60
58	14	26	Wetzel	Grant	Mary J. Byard	14.30
59	3	31	Wetzel	Grant	Ralph D. Theaker, et al.	27.26
60	14	30	Wetzel	Grant	Equiterra LP	20.50
61	14	32	Wetzel	Grant	Mary Jane Byard	13.30
62	14	31	Wetzel	Grant	Donald J. D'Laskey, Jr.	19.00
63	14	33	Wetzel	Grant	Albee H. & Hilda B. Conway	106.00
64	14	42	Wetzel	Grant	Donald J. D'Laskey, Jr.	111.00
65	14	40	Wetzel	Grant	Donald J. D'Laskey, Jr.	131.00
66	14	39.3	Wetzel	Grant	Dale Eastham, et al.	38.05
67	10	7	Wetzel	Grant	Florence E. Klotz	157.00
68	19	8	Wetzel	Grant	Donald J. D'Laskey, Jr.	71.90

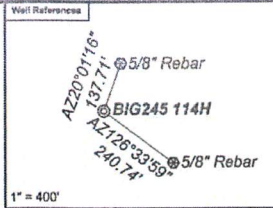

**An Drilled Well Information:**  
BIG245 114H coordinates are  
NAD 27 N: 400,782.89 E: 1,858,788.24  
NAD 83 UTM N: 4,382,957.05 E: 537,032.56  
BIG245 114H Kick Out Point coordinates are  
NAD 27 N: 400,826.27 E: 1,868,865.48  
NAD 83 UTM N: 4,382,970.68 E: 537,053.44  
BIG245 114H Landing Point coordinates are  
NAD 27 N: 401,784.55 E: 1,701,462.28  
NAD 83 UTM N: 4,383,275.87 E: 537,839.73  
BIG245 114H Bottom Hole coordinates are  
NAD 27 N: 387,949.78 E: 1,709,755.84  
NAD 83 UTM N: 4,379,103.17 E: 540,436.88  
West Virginia Coordinate system of 1927 (North Zone)  
based upon Differential GPS Measurements  
Plat orientation, corner and well ties are based upon  
the grid north meridian.  
Well location references are based upon the grid north  
meridian.  
UTM coordinates are NAD83, Zone 17, Meters.

- BIG245**
- ⊙ BIG245 114H
  - ⊙ BIG245 112H
  - ⊙ BIG245 110H
  - ⊙ BIG245 108H
  - ⊙ BIG245 106H
  - ⊙ BIG245 104H
  - ⊙ BIG245 102H
  - ⊙ 47-103-03235
  - ⊙ 47-103-03236
- 47-103-03234 ⊙

Lease No.	Owner	Acres
186210000	Liberty Holding Company, Inc.	71.5
1253365	Jeffery Todd Longwell, et al.	61
125371	Joseph F. Kiger, et al.	46
125361	Three Rivers Royalty II, LLC, et al.	27
125374	Jordan Zachary Pigg, et al.	100
125363	Stone Hill Minerals Holdings, LLC	48
125365	Norman R. Derby and Vivian L. Derby	33
125366	OCV USA Inc., et al.	18
1009318	Thomas L. Lewis, et al.	51
125459	Randall J. Hartman, et al.	893
994541	Dan Coleman, et al.	35.88 of 131
896185	Thomas Lee Lewis, Sr., et al.	19.20
994555	Daris Schroeder, et al.	17
04-14-30	Scott Carter, acting as Executor of the Estate of Shirley Gay Carter a/k/a Shirley G. Carter, deceased	19.04
994570	John William Klotz, Jr., et al.	19
1006456	Valerie D. Prest, et al.	131

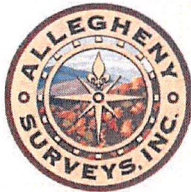
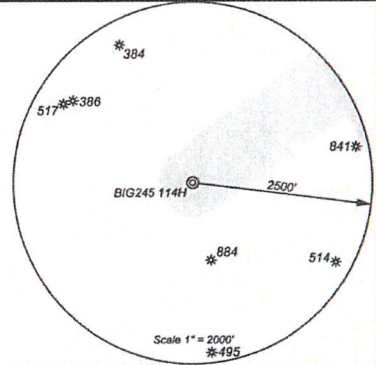

*I, the undersigned, hereby certify that this plat is correct to the best of my knowledge and belief and shows all the information required by law and the regulations issued and prescribed by the Department of Environmental Protection.*

*Ben R. Singleton*  
P.S. 2092

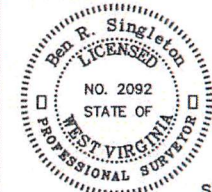

RECEIVED  
Department of Oil and Gas  
JAN 22 2024  
WV Department of Environmental Protection

FILE NO: 246-18  
DRAWING NO: BIG245 114H  
SCALE: 1" = 2000'  
MINIMUM DEGREE OF ACCURACY: 1:2500  
PROVEN SOURCE OF ELEVATION: NGS CORS Station



DATE: July 27 20 22  
OPERATOR'S WELL NO.: BIG245 114H  
API WELL NO  
47 - 103 - 03446  
STATE COUNTY PERMIT

WELL TYPE:  OIL  GAS  LIQUID INJECTION  WASTE DISPOSAL  
(IF GAS) PRODUCTION:  STORAGE  DEEP  SHALLOW  
LOCATION: ELEVATION: 1430' WATERSHED Rockcamp Run of Willey Fork QUADRANGLE: Big Run  
DISTRICT: Grant COUNTY: Wetzel  
SURFACE OWNER: ET Blue Grass LLC ACREAGE: 138.93  
ROYALTY OWNER: Shiben Estates, Inc., et al. LEASE NO: 125397 ACREAGE: 140  
PROPOSED WORK:  DRILL  CONVERT  DRILL DEEPER  FRACTURE OR STIMULATE  PLUG OFF OLD FORMATION  
 PERFORATE NEW FORMATION  OTHER PHYSICAL CHANGE IN WELL (SPECIFY)  
 PLUG AND ABANDON  CLEAN OUT AND REPLUG TARGET FORMATION: Marcellus ESTIMATED DEPTH: 7.549'

WELL OPERATOR: EQT Production Company DESIGNATED AGENT: Joseph C. Mallow  
ADDRESS: 400 Woodcliff Drive ADDRESS: 427 Midstate Drive  
Canonsburg, PA 15317 Clarksburg, WV 26301

02/16/2024