

- Proposed Gas Well
- Located Corner, as noted
- Surface Tract Lines
- - - Reference Line
- Lease Boundary
- Creek or Drain
- ⑤ WV County Route
- ⑥ WV State Route

(●) Denotes Location of Well on United States Topographic Maps



I, the undersigned, hereby certify that this plat is correct to the best of my knowledge and belief and shows all the information required by law and the regulations issued and prescribed by the Department of Environmental Protection.

Ben R. Singleton
P.S. 2092

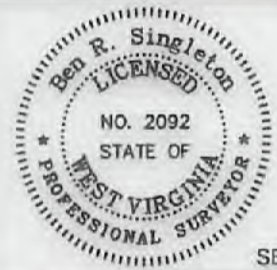

SEAL

FILE NO: 246-18
DRAWING NO: BIG245 114H
SCALE: 1" = 2000'
MINIMUM DEGREE OF ACCURACY: 1:2500
PROVEN SOURCE OF ELEVATION: NGS CORS Station

STATE OF WEST VIRGINIA
DEPARTMENT OF ENVIRONMENTAL PROTECTION
OIL AND GAS DIVISION

DATE: February 11 20 22
OPERATOR'S WELL NO.: BIG245 114H
API WELL NO MOD
47 - 103 - 03446
STATE COUNTY PERMIT

WELL TYPE: OIL GAS LIQUID INJECTION WASTE DISPOSAL
(IF GAS) PRODUCTION: STORAGE DEEP SHALLOW
LOCATION: ELEVATION: 1430' WATERSHED Rockcamp Run of Willey Fork QUADRANGLE: Big Run
DISTRICT: Grant COUNTY: Wetzel
SURFACE OWNER: ET Blue Grass LLC ACREAGE: 138.93
ROYALTY OWNER: Shiben Estates, Inc., et al. LEASE NO: 125397 ACREAGE: 140
PROPOSED WORK: DRILL CONVERT DRILL DEEPER FRACTURE OR STIMULATE PLUG OFF OLD FORMATION
 PERFORATE NEW FORMATION OTHER PHYSICAL CHANGE IN WELL (SPECIFY) _____
 PLUG AND ABANDON CLEAN OUT AND REPLUG TARGET FORMATION: Marcellus ESTIMATED DEPTH: 7.549'

03/04/2022

WELL OPERATOR: EQT Production Company DESIGNATED AGENT: Joseph C. Mallow
ADDRESS: 400 Woodcliff Drive ADDRESS: 427 Midstate Drive
Canonsburg, PA 15317 Clarksburg, WV 26301

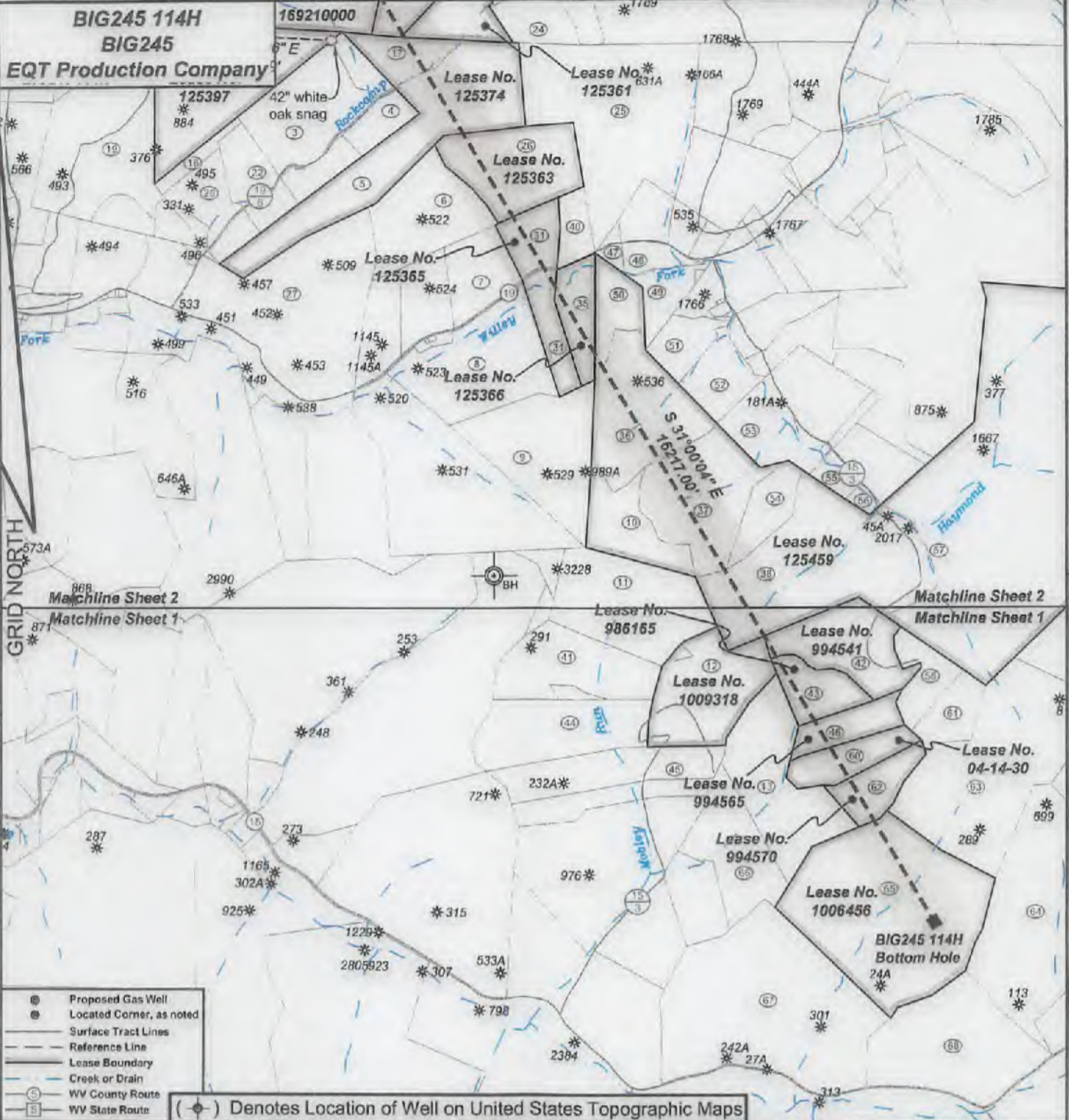

- Proposed Gas Well
- Located Corner, as noted
- Surface Tract Lines
- Reference Line
- Lease Boundary
- Creek or Drain
- Ⓢ WV County Route
- Ⓡ WV State Route

(●) Denotes Location of Well on United States Topographic Maps



I, the undersigned, hereby certify that this plat is correct to the best of my knowledge and belief and shows all the information required by law and the regulations issued and prescribed by the Department of Environmental Protection.

Ben R. Singleton
P.S. 2092

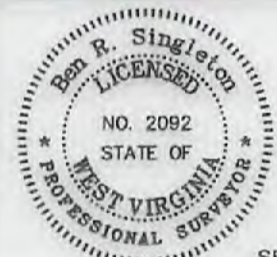

SEAL

FILE NO: 246-18
 DRAWING NO: BIG245 114H
 SCALE: 1" = 2000'
 MINIMUM DEGREE OF ACCURACY: 1:2500
 PROVEN SOURCE OF ELEVATION: NGS CORS Station

STATE OF WEST VIRGINIA
 DEPARTMENT OF ENVIRONMENTAL PROTECTION
 OIL AND GAS DIVISION

DATE: February 11 20 22
 OPERATOR'S WELL NO.: BIG245 114H
 API WELL NO MOD
 47 - 103 - 03446
 STATE COUNTY PERMIT

WELL TYPE: OIL GAS LIQUID INJECTION WASTE DISPOSAL
 (IF GAS) PRODUCTION: STORAGE DEEP SHALLOW
 LOCATION: ELEVATION: 1430' WATERSHED Rockcamp Run of Willey Fork QUADRANGLE: Big Run
 DISTRICT: Grant COUNTY: Wetzel
 SURFACE OWNER: ET Blue Grass LLC ACREAGE: 138.93
 ROYALTY OWNER: Shiben Estates, Inc., et al. LEASE NO: 125397 ACREAGE: 140
 PROPOSED WORK: DRILL CONVERT DRILL DEEPER FRACTURE OR STIMULATE PLUG OFF OLD FORMATION
 PERFORATE NEW FORMATION OTHER PHYSICAL CHANGE IN WELL (SPECIFY)
 PLUG AND ABANDON CLEAN OUT AND REPLUG TARGET FORMATION: Marcellus ESTIMATED DEPTH: 7.549'

03/04/2022

WELL OPERATOR: EQT Production Company DESIGNATED AGENT: Joseph C. Mallow
 ADDRESS: 400 Woodcliff Drive ADDRESS: 427 Midstate Drive
 Canonsburg, PA 15317 Clarksburg, WV 26301

BH: 8283' LONG: 80-30-00

BIG245 114H
BIG245
EQT Production Company

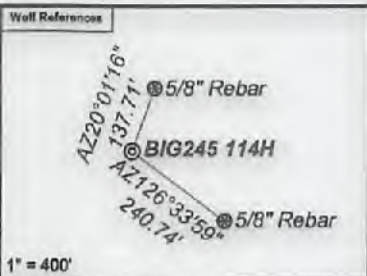

Notes:
BIG245 114H coordinates are
NAD 27 N: 400,782.88 E: 1,698,796.24
NAD 27 Lat: 39.595462 Long: -80.588882
NAD 83 UTM N: 4,382,957.05 E: 537,032.56
BIG245 114H Landing Point coordinates are
NAD 27 N: 401,854.60 E: 1,701,409.84
NAD 27 Lat: 39.598490 Long: -80.559653
NAD 83 UTM N: 4,383,296.94 E: 537,623.40
BIG245 114H Bottom Hole coordinates are
NAD 27 N: 387,954.07 E: 1,709,782.47
NAD 27 Lat: 39.560595 Long: -80.529448
NAD 83 UTM N: 4,379,104.51 E: 540,438.68
West Virginia Coordinate system of 1927 (North Zone)
based upon Differential GPS Measurements.
Plat orientation, corner and well ties are based upon
the grid north meridian.
Well location references are based upon the grid north
meridian.
UTM coordinates are NAD83, Zone 17, Meters.

Tract ID	Tax Map No.	Parcel No.	County	District	Surface Tract Owner	Acres
1	8	22	Wetzel	Grant	ET Blue Grass LLC	138.93
2	8	15	Wetzel	Grant	John Michael Byard	71.60
3	8	28	Wetzel	Grant	James A. Yoho	61.00
4	8	26	Wetzel	Grant	Mary Jane Byard	15.00
5	8	32	Wetzel	Grant	Joe Pigg	82.40
6	9	26	Wetzel	Grant	Sharilyn Snider	55.53
7	9	40	Wetzel	Grant	Sharilyn Snider	24.00
8	0	52	Wetzel	Grant	Norman Derby	61.51
9	14	8	Wetzel	Grant	Esther R. Coen	58.50
10	14	10	Wetzel	Grant	John W. Wycoff & Carolyn S. McGill	20.00
11	14	16	Wetzel	Grant	John W. Wycoff & Carolyn S. McGill	65.70
12	14	23	Wetzel	Grant	Equitrans LP	51.00
13	14	28	Wetzel	Grant	Dale C. Eastham, et al.	57.00
14	8	13.1	Wetzel	Grant	Duane M. Goodrich	3.50
15	8	7	Wetzel	Grant	James E. & Martin A. Storking	19.12
16	8	8	Wetzel	Grant	Wanda L. Byard	59.10
17	0	22	Wetzel	Grant	James A. Yoho	17.00
18	8	25	Wetzel	Grant	James A. Yoho	6.25
19	8	23	Wetzel	Grant	Dale K. Outsoy, et al.	70.81
20	8	11	Wetzel	Grant	Bonnie M. Hesthorne	62.50
21	0	83	Wetzel	Grant	Mary E. Wright, et al.	45.00
22	8	27	Wetzel	Grant	James A. Yoho	21.73
23	0	12	Wetzel	Grant	James A. Yoho	27.00
24	9	17	Wetzel	Grant	Loisie Watson	20.08
25	0	23	Wetzel	Grant	Stephen B. & Carolyn M. Gariz	119.09
26	0	29	Wetzel	Grant	William & Margaret Schaefer	47.90
27	8	53	Wetzel	Grant	H. Don Haggelbarn	185.21
28	8	26	Wetzel	Grant	James A. Yoho	23.25
29	8	50	Wetzel	Grant	Mary E. Wright, et al.	4.25
30	8	9	Wetzel	Grant	Mary E. Wright, et al.	24.00
31	9	53	Wetzel	Grant	Norman R. & Vivian L. Derby	32.80
32	4	13	Wetzel	Grant	Olive Marie Utz	15.17
33	9	8	Wetzel	Grant	James A. Yoho	45.88
34	9	0	Wetzel	Grant	Wanda Valley, et al.	11.20
35	9	54	Wetzel	Grant	Jack L. & Leanna C. Barmette	17.40
36	14	0	Wetzel	Grant	Leonard Rice	85.00
37	14	11	Wetzel	Grant	Thomas J. Parks, et al.	34.44
38	14	19	Wetzel	Grant	Coastal Forest Resources Company	138.68
39	9	15	Wetzel	Grant	Oval Storking Estate	8.82
40	9	41	Wetzel	Grant	William Schaefer	11.96
41	14	22	Wetzel	Grant	John W. Wycoff & Carolyn S. McGill	48.00
42	14	25	Wetzel	Grant	Clara Snodgrass	35.88
43	14	24	Wetzel	Grant	EQT Production Company	18.20
44	14	28	Wetzel	Grant	EQT Production Company	90.90
45	14	37	Wetzel	Grant	EQT Production Company	36.50
46	14	20	Wetzel	Grant	ET Blue Grass, LLC	17.00
47	9	42	Wetzel	Grant	Jack L. & Leanna C. Barmette	2.89
48	9	43	Wetzel	Grant	Norman R. & Vivian L. Derby	14.40
49	9	45	Wetzel	Grant	Dewayne & Patricia L. Morris	19.05
50	9	55	Wetzel	Grant	Jack L. & Leanna C. Barmette	18.40
51	9	56	Wetzel	Grant	Leonard E. & Edwin C. Rice	18.90
52	14	1	Wetzel	Grant	Leonard E. & Edwin C. Rice	21.05
53	14	12	Wetzel	Grant	Thomas J. Parks, et al.	16.00
54	14	19.1	Wetzel	Grant	Thomas J. Parks, et al.	16.62
55	14	14	Wetzel	Grant	Mary Yost, et al.	21.40
56	14	13	Wetzel	Grant	Coastal Forest Resources Company	2.80
57	14	15	Wetzel	Grant	Coastal Forest Resources Company	20.88
58	14	26	Wetzel	Grant	Mary J. Byard	14.50
59	7	21	Wetzel	Grant	Ralph D. Thecker, et al.	27.50
60	14	30	Wetzel	Grant	Equitrans LP	20.50
61	14	32	Wetzel	Grant	Mary Jane Byard	13.50
62	14	31	Wetzel	Grant	Donald J. D'Lusky, Jr.	10.00
63	14	33	Wetzel	Grant	Albee H. & Hilda B. Conway	103.00
64	14	47	Wetzel	Grant	Donald J. D'Lusky	113.08
65	14	49	Wetzel	Grant	Donald J. D'Lusky, Jr.	131.00
66	14	39.3	Wetzel	Grant	Dale Eastham, et al.	38.65
67	15	7	Wetzel	Grant	Florence E. Kitzome	187.00
68	10	8	Wetzel	Grant	Donald J. D'Lusky, Jr.	71.30

- BIG245**
- ⊙ BIG245 114H
 - ⊙ BIG245 112H
 - ⊙ BIG245 110H
 - ⊙ BIG245 108H
 - ⊙ BIG245 106H
 - ⊙ BIG245 104H
 - ⊙ BIG245 102H
 - ⊙ 47-103-03236
 - ⊙ 47-103-03236

Lease No.	Owner	Acres
169210000	Liberty Holding Company, Inc	71.5
125385	Jeffery Todd Longwell, et al.	61
125371	Joseph F. Kiger, et al.	46
125361	Three Rivers Royalty II, LLC, et al	27
125374	Jordan Zachary Pigg, et al.	100
125363	Stone Hill Minerals Holdings, LLC	48
125385	Norman R. Derby and Vivian L. Derby	33
125366	OXY USA Inc., et al.	18
1009318	Thomas L. Lewis, et al.	51
125459	Randol J. Hartman, et al.	693
994541	Dan Coleman, et al.	35.88 of 131
986165	Thomas Lee Lewis, Sr., et al.	19.20
994565	Darla Schroeder, et al.	17
04-14-30	Scott Carter, acting as Executor of the Estate of Shirley Gay Carter a/k/a Shirley G. Carter, deceased	19.04
994570	John William Kilbourne, Jr., et al.	19
1008456	Valerie D. Preat, et al.	131

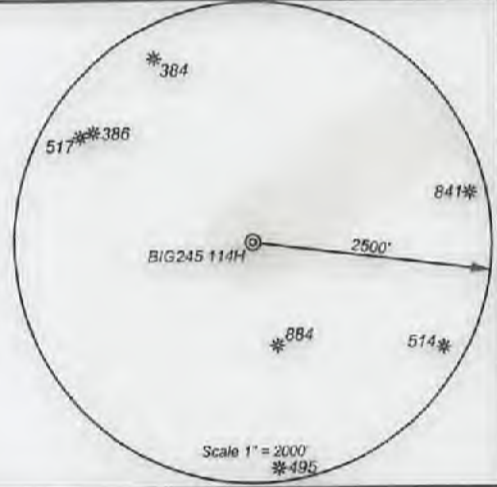

I, the undersigned, hereby certify that this plat is correct to the best of my knowledge and belief and shows all the information required by law and the regulations issued and prescribed by the Department of Environmental Protection.

Ben R. Singleton
P.S. 2092

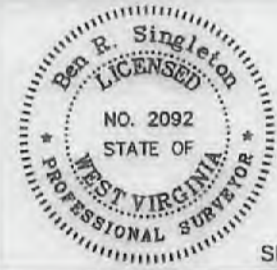

SEAL

FILE NO: 248-18
DRAWING NO: BIG245 114H
SCALE: 1" = 2000'
MINIMUM DEGREE OF ACCURACY: 1:2500
PROVEN SOURCE OF ELEVATION: NGS CORS Station

STATE OF WEST VIRGINIA
DEPARTMENT OF ENVIRONMENTAL PROTECTION
OIL AND GAS DIVISION

DATE: February 11 20 22
OPERATOR'S WELL NO.: BIG245 114H
API WELL NO MDD
47 - 103 - 03446
STATE COUNTY PERMIT

WELL TYPE: OIL GAS LIQUID INJECTION WASTE DISPOSAL
(IF GAS) PRODUCTION: STORAGE DEEP SHALLOW
LOCATION: ELEVATION: 1430' WATERSHED Rockcamp Run of Willey Fork QUADRANGLE: Big Run
DISTRICT: Grant COUNTY: Wetzel
SURFACE OWNER: ET Blue Grass LLC ACREAGE: 138.93
ROYALTY OWNER: Shiben Estates, Inc., et al. LEASE NO: 125397 ACREAGE: 140
PROPOSED WORK: DRILL CONVERT DRILL DEEPER FRACTURE OR STIMULATE PLUG OFF OLD FORMATION
 PERFORATE NEW FORMATION OTHER PHYSICAL CHANGE IN WELL (SPECIFY)
 PLUG AND ABANDON CLEAN OUT AND REPLUG TARGET FORMATION: Marcellus ESTIMATED DEPTH: 7.549'

WELL OPERATOR: EQT Production Company DESIGNATED AGENT: Joseph C. Mallow
ADDRESS: 400 Woodcliff Drive ADDRESS: 427 Midstate Drive
Canonsburg, PA 15317 Clarksburg, WV 26301

03/04/2022