

TH: 7672' LAT: 39-37-30

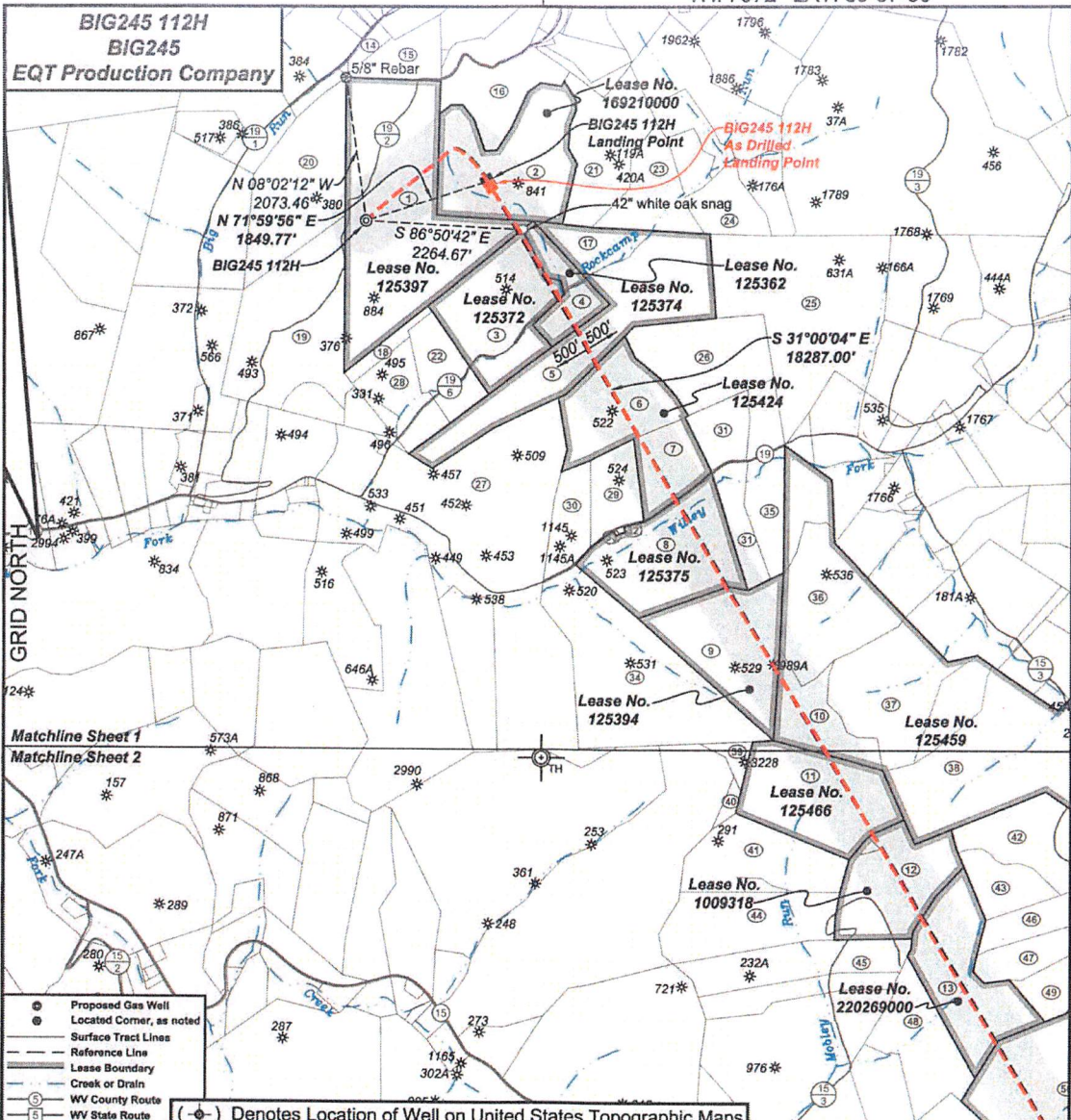

TH: 10774' LONG: 80-32-30

- Proposed Gas Well
- Located Corner, as noted
- Surface Tract Lines
- Reference Line
- Lease Boundary
- Creek or Drain
- Ⓢ WV County Route
- Ⓜ WV State Route

(-o-) Denotes Location of Well on United States Topographic Maps



*I, the undersigned, hereby certify that this plat is correct to the best of my knowledge and belief and shows all the information required by law and the regulations issued and prescribed by the Department of Environmental Protection.*

*Ben R. Singleton*  
P.S. 2092

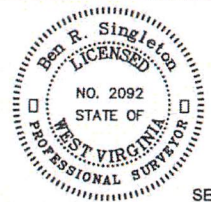

RECEIVED  
State of Oil and Gas  
JAN 22 2024  
WV Department of Environmental Protection

FILE NO: 246-18  
DRAWING NO: BIG245 112H  
SCALE: 1" = 2000'  
MINIMUM DEGREE OF ACCURACY: 1:2500  
PROVEN SOURCE OF ELEVATION: NGS CORS Station



DATE: August 05 20 22  
OPERATOR'S WELL NO.: BIG245 112H  
API WELL NO  
47 - 103 - 03445  
STATE COUNTY PERMIT

WELL TYPE:  OIL  GAS  LIQUID INJECTION  WASTE DISPOSAL  
(IF GAS) PRODUCTION:  STORAGE  DEEP  SHALLOW  
LOCATION: ELEVATION: 1430' WATERSHED Rockcamp Run of Willey Fork QUADRANGLE: Big Run  
DISTRICT: Grant COUNTY: Wetzel  
SURFACE OWNER: ET Blue Grass LLC ACREAGE: 138.93  
ROYALTY OWNER: Shiben Estates, Inc., et al. LEASE NO: 125397 ACREAGE: 140  
PROPOSED WORK:  DRILL  CONVERT  DRILL DEEPER  FRACTURE OR STIMULATE  PLUG OFF OLD FORMATION  
 PERFORATE NEW FORMATION  OTHER PHYSICAL CHANGE IN WELL (SPECIFY)  
 PLUG AND ABANDON  CLEAN OUT AND REPLUG TARGET FORMATION: Marcellus ESTIMATED DEPTH: 7.549'

WELL OPERATOR: EQT Production Company DESIGNATED AGENT: Joseph C. Mallow  
ADDRESS: 400 Woodcliff Drive ADDRESS: 427 Midstate Drive  
Canonsburg, PA 15317 Clarksburg, WV 26301

03/01/2024



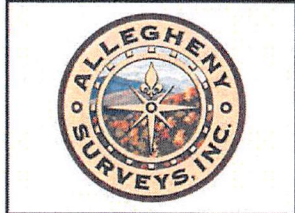
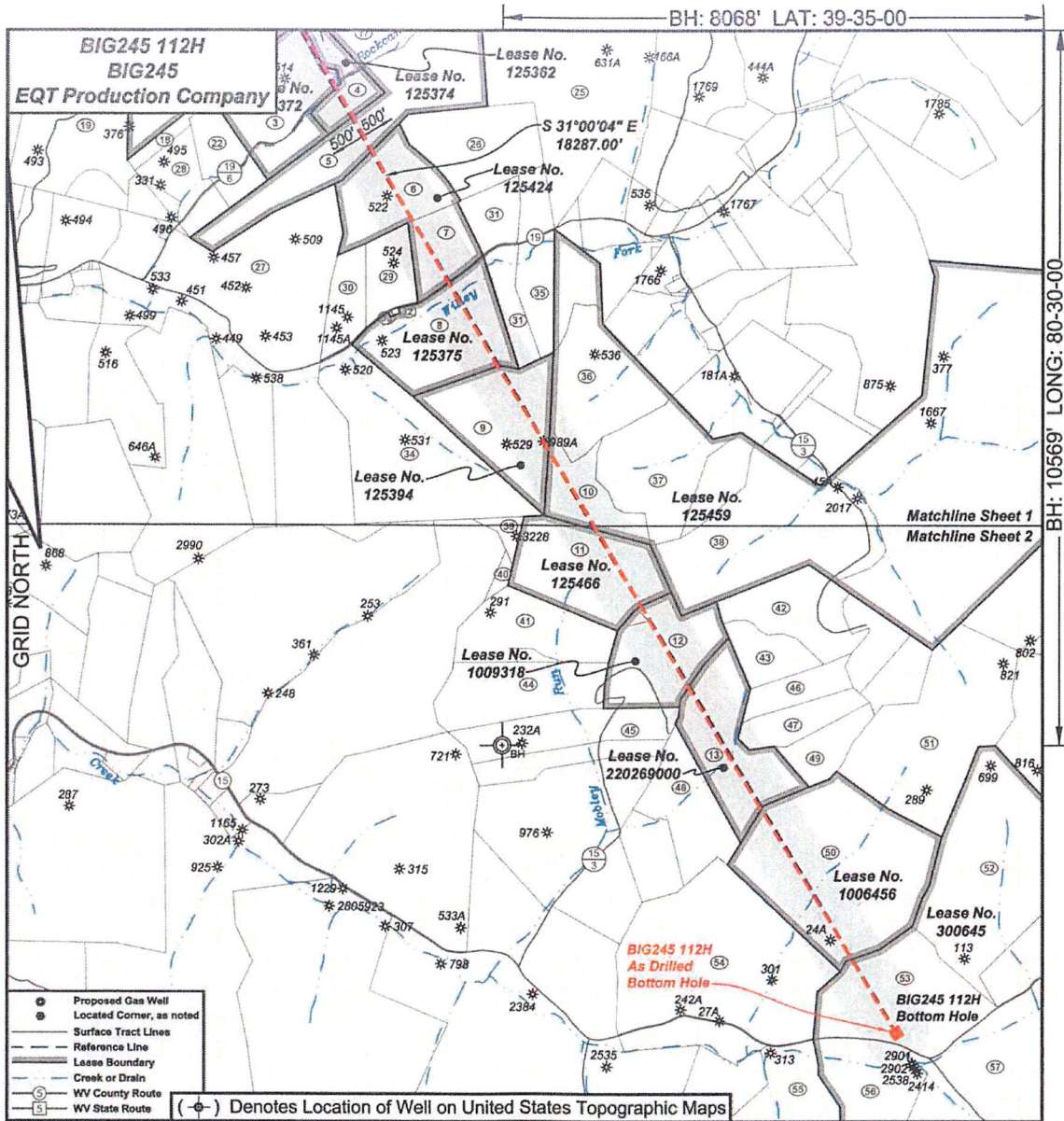

I, the undersigned, hereby certify that this plat is correct to the best of my knowledge and belief and shows all the information required by law and the regulations issued and prescribed by the Department of Environmental Protection.

*Ben R. Singleton*  
P.S. 2092

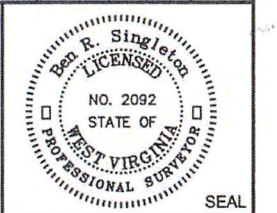

RECEIVED  
Department of Oil and Gas  
JAN 22 2024  
Department of Environmental Protection

FILE NO: 246-18  
DRAWING NO: BIG245 112H  
SCALE: 1" = 2000'  
MINIMUM DEGREE OF ACCURACY: 1:2500  
PROVEN SOURCE OF ELEVATION: NGS CORS Station

STATE OF WEST VIRGINIA  
DEPARTMENT OF ENVIRONMENTAL PROTECTION  
OIL AND GAS DIVISION

DATE: August 05 20 22  
OPERATOR'S WELL NO.: BIG245 112H  
API WELL NO  
47 - 103 - 03445  
STATE COUNTY PERMIT

WELL TYPE:  OIL  GAS  LIQUID INJECTION  WASTE DISPOSAL  
(IF GAS) PRODUCTION:  STORAGE  DEEP  SHALLOW  
LOCATION: ELEVATION: 1430' WATERSHED Rockcamp Run of Willey Fork QUADRANGLE: Big Run  
DISTRICT: Grant COUNTY: Wetzel  
SURFACE OWNER: ET Blue Grass LLC ACREAGE: 138.93  
ROYALTY OWNER: Shiben Estates, Inc., et al. LEASE NO: 125397 ACREAGE: 140  
PROPOSED WORK:  DRILL  CONVERT  DRILL DEEPER  FRACTURE OR STIMULATE  PLUG OFF OLD FORMATION  
 PERFORATE NEW FORMATION  OTHER PHYSICAL CHANGE IN WELL (SPECIFY)  
 PLUG AND ABANDON  CLEAN OUT AND REPLUG TARGET FORMATION: Marcellus ESTIMATED DEPTH: 7.549'

WELL OPERATOR: EQT Production Company DESIGNATED AGENT: Joseph C. Mallow  
ADDRESS: 400 Woodcliff Drive ADDRESS: 427 Midstate Drive  
Canonsburg, PA 15317 Clarksburg, WV 26301

03/01/2024



**BIG245 112H**  
**BIG245**  
**EQT Production Company**

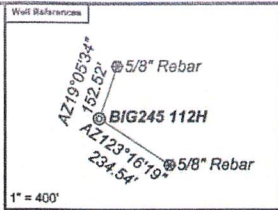

As Drilled Well Information:  
BIG245 112H coordinates are  
NAD 27 N: 400,767.94 E: 1,668,793.49  
NAD 83 UTM N: 4,382,952.55 E: 537,031.80  
BIG245 112H Klek Out Point coordinates are  
NAD 27 N: 400,770.60 E: 1,668,790.51  
NAD 83 UTM N: 4,382,953.34 E: 537,030.88  
BIG245 112H Landing Point coordinates are  
NAD 27 N: 401,264.90 E: 1,700,593.16  
NAD 83 UTM N: 4,383,113.12 E: 537,577.58  
BIG245 112H Bottom Hole coordinates are  
NAD 27 N: 385,865.28 E: 1,709,970.55  
NAD 83 UTM N: 4,378,408.25 E: 540,513.69  
West Virginia Coordinate system of 1927 (North Zone)  
based upon Differential GPS Measurements.  
Plat orientation, corner and well ties are based upon  
the grid north meridian.  
Well location references are based upon the grid north  
meridian.  
UTM coordinates are NAD83, Zone 17, Meters.

Tract I.D.	Tax Map No.	Parcel No.	County	District	Surface Tract Owner	Acres
1	8	22	Wetzel	Grant	ET Blue Grass LLC	138.83
2	8	15	Wetzel	Grant	John Michael Byrd	71.80
3	8	28	Wetzel	Grant	James A. Yoho	61.00
4	8	29	Wetzel	Grant	Mary Jane Byrd	15.00
5	8	32	Wetzel	Grant	Joe Pigg	82.40
6	8	26	Wetzel	Grant	Sherilyn Snider	69.52
7	8	40	Wetzel	Grant	Sherilyn Snider	24.00
8	8	52	Wetzel	Grant	Norman Derby	61.61
9	14	8	Wetzel	Grant	Esther R. Coen	58.52
10	14	10	Wetzel	Grant	John W. Wycoff & Carolyn S. McGill	29.20
11	14	16	Wetzel	Grant	John W. Wycoff & Carolyn S. McGill	66.70
12	14	23	Wetzel	Grant	Equifera LP	51.20
13	14	38	Wetzel	Grant	Dale C. Eastham, et al.	37.20
14	8	13.1	Wetzel	Grant	Duane M. Goodrich	3.58
15	8	7	Wetzel	Grant	James E. & Madin A. Stonaking	16.12
16	8	8	Wetzel	Grant	Wanda L. Byrd	58.18
17	8	22	Wetzel	Grant	James A. Yoho	17.60
18	8	25	Wetzel	Grant	James A. Yoho	6.25
19	8	23	Wetzel	Grant	Dale K. Dumas, et al.	73.81
20	8	11	Wetzel	Grant	Bonnie M. Herthome	63.50
21	8	63	Wetzel	Grant	Mary E. Wright, et al.	48.00
22	8	27	Wetzel	Grant	James A. Yoho	21.75
23	8	13	Wetzel	Grant	James A. Yoho	27.00
24	8	17	Wetzel	Grant	Loiselle Watson	20.08
25	8	23	Wetzel	Grant	Shothen B. & Carolyn M. Gantz	119.20
26	8	29	Wetzel	Grant	William & Margaret Schleichner	47.90
27	8	53	Wetzel	Grant	H. Don Higginbotham	198.21
28	8	28	Wetzel	Grant	James A. Yoho	23.25
29	8	40	Wetzel	Grant	Sherilyn Snider	24.00
30	8	54	Wetzel	Grant	Sherilyn Snider	20.00
31	8	53	Wetzel	Grant	Norman R. & Vivian L. Derby	32.80
32	8	52.1	Wetzel	Grant	Norman R. & Vivian L. Derby	1.00
33	8	65	Wetzel	Grant	Terr L. & Jason D. Basty	0.81
34	14	7	Wetzel	Grant	Norman Derby	83.00
35	8	54	Wetzel	Grant	Jack L. & Laenna C. Barnette	17.40
36	14	9	Wetzel	Grant	Leonard Rice	56.00
37	14	11	Wetzel	Grant	Thomas J. Parks, et al.	54.44
38	14	18	Wetzel	Grant	Coastal Forest Resources Company	138.68
39	14	17	Wetzel	Grant	John W. Wycoff & Carolyn S. McGill	8.20
40	14	18	Wetzel	Grant	John W. Wycoff & Carolyn S. McGill	1.60
41	14	22	Wetzel	Grant	John W. Wycoff & Carolyn S. McGill	48.00
42	14	25	Wetzel	Grant	Clara Snodgrass	35.88
43	14	24	Wetzel	Grant	EQT Production Company	19.20
44	14	28	Wetzel	Grant	EQT Production Company	50.80
45	14	37	Wetzel	Grant	EQT Production Company	36.50
46	14	29	Wetzel	Grant	ET Blue Grass, LLC	17.00
47	14	30	Wetzel	Grant	Equifera LP	20.50
48	14	38.3	Wetzel	Grant	Dale C. Eastham, et al.	38.05
49	14	31	Wetzel	Grant	Donald O'Lukey Jr.	19.00
50	14	40	Wetzel	Grant	Donald O'Lukey Jr.	131.00
51	14	33	Wetzel	Grant	Albee H. & Hilda B. Conaway	106.00
52	14	42	Wetzel	Grant	Donald J. O'Lukey	111.00
53	19	8	Wetzel	Grant	Donald O'Lukey Jr.	71.50
54	19	7	Wetzel	Grant	Florence E. Kilozyne	157.09
55	19	27	Wetzel	Grant	Florence E. Kilozyne	201.00
56	19	8.1	Wetzel	Grant	EQT Production Company	53.00
57	19	19.1	Wetzel	Grant	Sean L. Snedden	30.08

- ⊙ BIG245 114H
- ⊙ BIG245 112H
- ⊙ BIG245 110H
- ⊙ BIG245 108H
- ⊙ BIG245 106H
- ⊙ BIG245 104H
- ⊙ BIG245 102H
- ⊙ 47-103-03235
- ⊙ 47-103-03236

Lease No.	Owner	Acres
169210000	Liberty Holding Company, Inc.	71.5
125372	Ryan C. Radtka, et al.	61
125362	Mary Jane Wright, et al.	15
125374	Jordan Zachary Pigg, et al.	100
125424	Sherilyn Snider	80
125375	Jacob Francis Shreve III aka Jacob F. Shreve, et al.	62
125394	Esther R. Coen, et al.	60
125456	Randell J. Hartman, et al.	693
125486	Bounty Minerals LLC	67
1009318	Thomas L. Lewis, et al.	51
220269000	Travis J. Eastham, et al.	57
1006456	Valerie D. Preat, et al.	131
300645	Carman Lee Allen, et al.	858

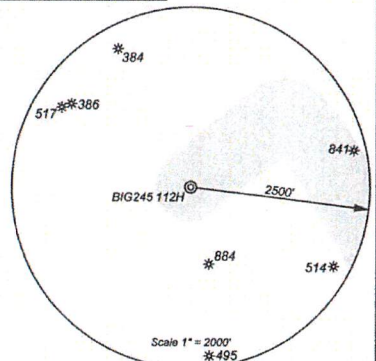

I, the undersigned, hereby certify that this plat is correct to the best of my knowledge and belief and shows all the information required by law and the regulations issued and prescribed by the Department of Environmental Protection.

*Ben R. Singleton*  
P.S. 2092

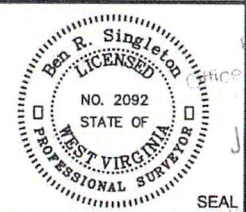

RECEIVED  
Office of Oil and Gas  
JAN 22 2024  
Department of Environmental Protection

FILE NO: 246-18  
DRAWING NO: BIG245 112H  
SCALE: 1" = 2000'  
MINIMUM DEGREE OF ACCURACY: 1:2500  
PROVEN SOURCE OF ELEVATION: NGS CORS Station

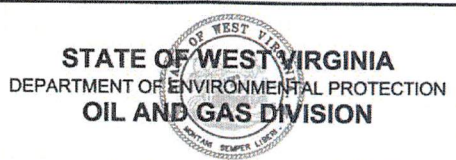

DATE: August 05 20 22  
OPERATOR'S WELL NO.: BIG245 112H  
API WELL NO  
47 - 103 - 03445  
STATE COUNTY PERMIT

WELL TYPE:  OIL  GAS  LIQUID INJECTION  WASTE DISPOSAL  
(IF GAS) PRODUCTION:  STORAGE  DEEP  SHALLOW  
LOCATION: ELEVATION: 1430' WATERSHED Rockcamp Run of Willey Fork QUADRANGLE: Big Run  
DISTRICT: Grant COUNTY: Wetzel  
SURFACE OWNER: ET Blue Grass LLC ACREAGE: 138.93  
ROYALTY OWNER: Shiben Estates, Inc., et al. LEASE NO: 125397 ACREAGE: 140  
PROPOSED WORK:  DRILL  CONVERT  DRILL DEEPER  FRACTURE OR STIMULATE  PLUG OFF OLD FORMATION  
 PERFORATE NEW FORMATION  OTHER PHYSICAL CHANGE IN WELL (SPECIFY)  
 PLUG AND ABANDON  CLEAN OUT AND REPLUG TARGET FORMATION: Marcellus ESTIMATED DEPTH: 7.549'

WELL OPERATOR: EQT Production Company DESIGNATED AGENT: Joseph C. Mallow  
ADDRESS: 400 Woodcliff Drive ADDRESS: 427 Midstate Drive  
Canonsburg, PA 15317 Clarksburg, WV 26301

03/01/2024