

I, the undersigned, hereby certify that this plat is correct to the best of my knowledge and belief and shows all the information required by law and the regulations issued and prescribed by the Department of Environmental Protection.

Ben R. Singleton
P.S. 2092

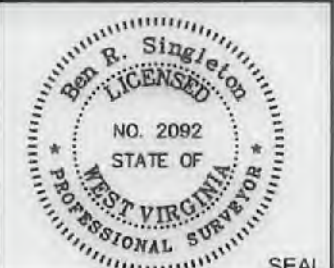

FILE NO: 246-18
DRAWING NO: BIG245 110H
SCALE: 1" = 2000'
MINIMUM DEGREE OF ACCURACY: 1:2500
PROVEN SOURCE OF ELEVATION: NGS CORS Station

STATE OF WEST VIRGINIA
DEPARTMENT OF ENVIRONMENTAL PROTECTION
OIL AND GAS DIVISION

DATE: July 08 20 21
OPERATOR'S WELL NO.: BIG245 110H
API WELL NO H4A
47 - 103 - 03444
STATE COUNTY PERMIT

WELL TYPE: OIL GAS LIQUID INJECTION WASTE DISPOSAL
(IF GAS) PRODUCTION: STORAGE DEEP SHALLOW
LOCATION: ELEVATION: 1430' WATERSHED Rockcamp Run of Willey Fork QUADRANGLE: Big Run
DISTRICT: Grant COUNTY: Wetzel
SURFACE OWNER: ET Blue Grass LLC ACREAGE: 138.93
ROYALTY OWNER: Shiben Estates, Inc., et al. LEASE NO: 125397 ACREAGE: 140
PROPOSED WORK: DRILL CONVERT DRILL DEEPER FRACTURE OR STIMULATE PLUG OFF OLD FORMATION
 PERFORATE NEW FORMATION OTHER PHYSICAL CHANGE IN WELL (SPECIFY)
 PLUG AND ABANDON CLEAN OUT AND REPLUG TARGET FORMATION: Marcellus ESTIMATED DEPTH: 7,548'

WELL OPERATOR: EQT Production Company DESIGNATED AGENT: Joseph C. Mallow
ADDRESS: 400 Woodcliff Drive ADDRESS: 115 Professional Place PO Box 280
Canonsburg, PA 15317 Bridgeport, WV 26330

08/20/2021

BIG245 110H
BIG245
EQT Production Company

Tract I.D.	Tax Map No.	Parcel No.	County	District	Surface Tract Owner	Acres
1	8	22	Wetzel	Grant	ET Blue Grass LLC	136.93
2	8	25	Wetzel	Grant	James A. Yoho	8.25
3	8	27	Wetzel	Grant	James A. Yoho	21.75
4	8	30	Wetzel	Grant	Joe Pigg	82.40
5	8	32	Wetzel	Grant	H. Don Higginbotham	189.21
6	8	34	Wetzel	Grant	Sherilyn Snider	20.00
7	14	7	Wetzel	Grant	Norman Darby	83.00
8	13	45	Wetzel	Grant	Coastal Forest Resources Company	135.10
9	14	22	Wetzel	Grant	John W. Wycoff & Carolyn S. McGill	48.00
10	14	21	Wetzel	Grant	John W. Wycoff & Carolyn S. McGill	2.50
11	14	38	Wetzel	Grant	EQT Production Company	50.50
12	14	37	Wetzel	Grant	EQT Production Company	36.50
13	9	53	Wetzel	Grant	Norman R. & Vivian L. Derby	32.90
14	14	39	Wetzel	Grant	EQT Production Company	100.80
15	8	10.1	Wetzel	Grant	Duane M. Goodrich	3.88
16	8	7	Wetzel	Grant	James E. & Maron A. Stonking	19.12
17	8	8	Wetzel	Grant	Wanda L. Byard	59.16
18	8	15	Wetzel	Grant	John Michael Byard	71.00
19	9	22	Wetzel	Grant	James A. Yoho	17.60
20	8	29	Wetzel	Grant	Mary Jane Byard	15.00
21	8	28	Wetzel	Grant	James A. Yoho	51.00
22	8	23	Wetzel	Grant	Dale K. Dulaney, et al.	20.81
23	8	11	Wetzel	Grant	Bonnie M. Heathome	63.50
24	9	20	Wetzel	Grant	James A. Yoho	23.25
25	9	15	Wetzel	Grant	James A. Yoho	27.50
26	9	17	Wetzel	Grant	Leslie Watson	20.08
27	9	23	Wetzel	Grant	Stephen B. & Carolyn M. Gantr	119.00
28	9	20	Wetzel	Grant	William & Margaret Schlicher	47.90
29	8	28	Wetzel	Grant	Sherilyn Snider	55.52
30	8	40	Wetzel	Grant	James A. Yoho	0.80
31	8	41	Wetzel	Grant	H. Don Higginbotham	0.45
32	8	30	Wetzel	Grant	James A. Yoho	7.50
33	8	24	Wetzel	Grant	H. Don Higginbotham	7.15
34	8	32	Wetzel	Grant	H. Don Higginbotham	23.82
35	8	52	Wetzel	Grant	Henry E. Willey	0.28
36	8	51	Wetzel	Grant	Henry E. Willey	2.31
37	8	55	Wetzel	Grant	Mansel L. McElrath, et al.	9.75
38	13	7	Wetzel	Grant	Mansel L. McElrath, et al.	51.80
39	13	6	Wetzel	Grant	Robert Cole	38.00
40	13	17	Wetzel	Grant	Mary Higginbotham	112.00
41	13	9	Wetzel	Grant	Mary Higginbotham	30.10
42	13	27.1	Wetzel	Grant	Jerry Collins	148.20
43	9	40.1	Wetzel	Grant	Donald J. Dulaney	22.00
44	9	52	Wetzel	Grant	Norman Darby	61.51
45	14	6	Wetzel	Grant	Esther R. Coen	50.50
46	14	10	Wetzel	Grant	John W. Wycoff & Carolyn S. McGill	25.80
47	14	18	Wetzel	Grant	John W. Wycoff & Carolyn S. McGill	66.70
48	14	17	Wetzel	Grant	John W. Wycoff & Carolyn S. McGill	8.25
49	14	18	Wetzel	Grant	John W. Wycoff & Carolyn S. McGill	1.50
50	9	40	Wetzel	Grant	Sherilyn Snider	34.00
51	9	65	Wetzel	Grant	Tom L. & Jason D. Bealy	0.81
52	9	40.2	Wetzel	Grant	Tom L. Bealy	
53	9	52.1	Wetzel	Grant	Norman R. & Vivian L. Derby	1.00
54	10	12.1	Wetzel	Grant	Liberty Midstream & Resources LLC	200.00
55	14	23	Wetzel	Grant	Equitrans LP	51.00
56	16	36	Wetzel	Grant	Dale C. Eastham, et al.	52.80
57	14	30.3	Wetzel	Grant	Dale C. Eastham, et al.	38.05
58	9	54	Wetzel	Grant	Jack L. & Leanna C. Bamebe	17.40
59	9	55	Wetzel	Grant	Jack L. & Leanna C. Bamebe	18.42
60	16	9	Wetzel	Grant	Leonard Rice	55.00
61	14	11	Wetzel	Grant	Thomas J. Parks, et al.	54.44
62	14	10	Wetzel	Grant	Coastal Forest Resources Company	103.88
63	14	25	Wetzel	Grant	Clava Snowgrass	35.88
64	16	24	Wetzel	Grant	EQT Production Company	10.20

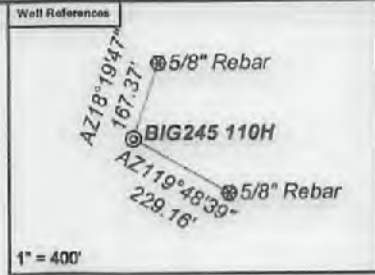

Notes:
BIG245 110H coordinates are
NAD 27 N: 400,753.19 E: 1,698,790.75
NAD 27 Lat: 39.595381 Long: -80.568900
NAD 83 UTM N: 4,382,948.04 E: 537,031.04
BIG245 110H Landing Point coordinates are
NAD 27 N: 400,824.57 E: 1,699,695.59
NAD 27 Lat: 39.595606 Long: -80.565692
NAD 83 UTM N: 4,382,974.40 E: 537,306.35
BIG245 110H Bottom Hole coordinates are
NAD 27 N: 391,195.20 E: 1,705,481.74
NAD 27 Lat: 39.569357 Long: -80.544764
NAD 83 UTM N: 4,380,070.16 E: 539,118.05
West Virginia Coordinate system of 1927 (North Zone) based upon Differential GPS Measurements.
Plat orientation, corner and well ties are based upon the grid north meridian.
Well location references are based upon the grid north meridian.
UTM coordinates are NAD83, Zone 17, Meters.

- BIG245**
- ⊙ BIG245 114H
 - ⊙ BIG245 112H
 - ⊙ BIG245 110H
 - ⊙ BIG245 108H
 - ⊙ BIG245 106H
 - ⊙ BIG245 104H
 - ⊙ BIG245 102H
 - ⊙ 47-103-03235
 - ⊙ 47-103-03236
- 47-103-03234⊙

Lease No.	Owner	Acres
125372	Raymond P. Gaston and Pamela J. Gaston, et al.	81
125374	Jordan Zachary Pigg, et al.	100
125445	PA Mineral Group II, LLC, et al.	121
125424	Sherilyn Snider	80
125425	Sherilyn Louise Snider, et al.	20
116735	Jacob Francis Shreve III, et al.	22
125375	Jacob Francis Shreve III aka Jacob F. Shreve, et al.	62
125384	Esther R. Coen, et al.	80
125423	AMP Fund III, LP, et al.	85
706740	EQT Production Company	1003.75
125466	Bounty Mineral LLC	67
1018113	Tamara L. Donohue f/k/a Tamara Lynn Hixenbaugh, et al.	50.5

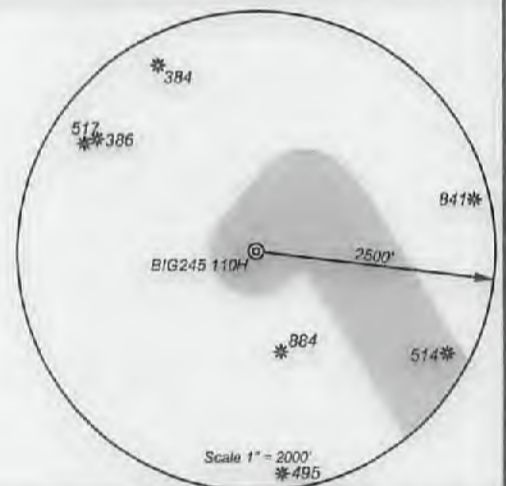

I, the undersigned, hereby certify that this plat is correct to the best of my knowledge and belief and shows all the information required by law and the regulations issued and prescribed by the Department of Environmental Protection.

Ben B. Singleton
P.S. 2092

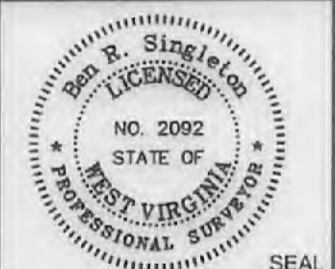

FILE NO: 246-18
DRAWING NO: BIG245 110H
SCALE: 1" = 2000'
MINIMUM DEGREE OF ACCURACY: 1:2500
PROVEN SOURCE OF ELEVATION: NGS CORS Station



DATE: July 08 20 21
OPERATOR'S WELL NO.: BIG245 110H
API WELL NO 46A
47 - 103 - 03444
STATE COUNTY PERMIT

WELL TYPE: OIL GAS LIQUID INJECTION WASTE DISPOSAL
(IF GAS) PRODUCTION: STORAGE DEEP SHALLOW
LOCATION: ELEVATION: 1430' WATERSHED Rockcamp Run of Willey Fork QUADRANGLE: Big Run
DISTRICT: Grant COUNTY: Wetzel
SURFACE OWNER: ET Blue Grass LLC ACREAGE: 138.93
ROYALTY OWNER: Shiben Estates, Inc., et al. LEASE NO: 125397 ACREAGE: 140
PROPOSED WORK: DRILL CONVERT DRILL DEEPER FRACTURE OR STIMULATE PLUG OFF OLD FORMATION
 PERFORATE NEW FORMATION OTHER PHYSICAL CHANGE IN WELL (SPECIFY) _____
 PLUG AND ABANDON CLEAN OUT AND REPLUG TARGET FORMATION: Marcellus ESTIMATED DEPTH: 7,548'

WELL OPERATOR: EQT Production Company DESIGNATED AGENT: Joseph C. Mallow
ADDRESS: 400 Woodcliff Drive ADDRESS: 115 Professional Place PO Box 280
Canonsburg, PA 15317 Bridgeport, WV 26330

08/20/2021

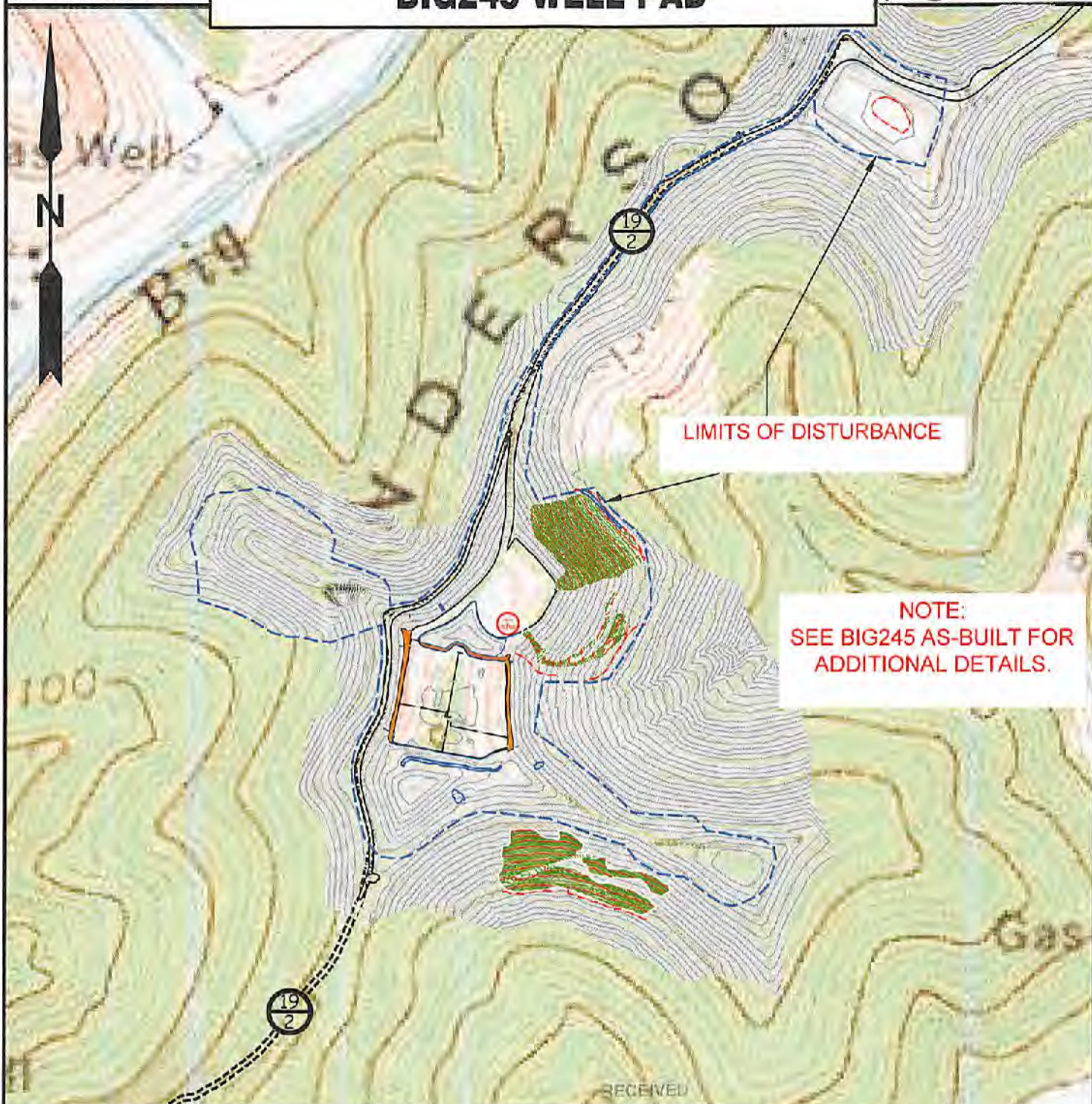

Detail Sketch for Proposed BIG245 Wells



- ◆ BIG245 114H
- ◆ BIG245 112H
- ◆ BIG245 110H
- ◆ BIG245 108H
- ◆ BIG245 106H
- ◆ BIG245 104H
- ◆ BIG245 102H
- ◆ BIG245 3H
- ◆ BIG245 1H
- BIG245H16 (API 47-103-03234)
- BIG245H16 (API 47-103-03235)
- BIG245H17 (API 47-103-03236)

Not To Scale

08/20/2021



SCALE: 1"=500'



TOPO SECTION OF BIG RUN 7.5' USGS TOPO QUADRANGLE

DRAWN BY CPM	FILE NO. 7812	DATE 07-08-21	CADD FILE: 7812BIG245REPLAN-F2.dwg
-----------------	------------------	------------------	---------------------------------------