

I, the undersigned, hereby certify that this plat is correct to the best of my knowledge and belief and shows all the information required by law and the regulations issued and prescribed by the Department of Environmental Protection.

Ben R. Singleton

P.S. 2092

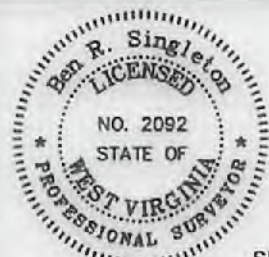

SEAL

FILE NO: 246-18
DRAWING NO: BIG245 108H
SCALE: 1" = 2000'
MINIMUM DEGREE OF ACCURACY: 1:2500
PROVEN SOURCE OF ELEVATION: NGS CORS Station

STATE OF WEST VIRGINIA
DEPARTMENT OF ENVIRONMENTAL PROTECTION
OIL AND GAS DIVISION

DATE: August 05 20 21
OPERATOR'S WELL NO.: BIG245 108H
API WELL NO 46A
47 - 103 - 03443
STATE COUNTY PERMIT

WELL TYPE: OIL GAS LIQUID INJECTION WASTE DISPOSAL
(IF GAS) PRODUCTION: STORAGE DEEP SHALLOW
LOCATION: ELEVATION: 1430' WATERSHED Rockcamp Run of Willey Fork QUADRANGLE: Big Run
DISTRICT: Grant COUNTY: Wetzel
SURFACE OWNER: ET Blue Grass LLC ACREAGE: 138.93
ROYALTY OWNER: Shiben Estates, Inc., et al. LEASE NO: 125397 ACREAGE: 140
PROPOSED WORK: DRILL CONVERT DRILL DEEPER FRACTURE OR STIMULATE PLUG OFF OLD FORMATION
 PERFORATE NEW FORMATION OTHER PHYSICAL CHANGE IN WELL (SPECIFY)
 PLUG AND ABANDON CLEAN OUT AND REPLUG TARGET FORMATION: Marcellus ESTIMATED DEPTH: 7,548'

WELL OPERATOR: EQT Production Company DESIGNATED AGENT: Joseph C. Mallow
ADDRESS: 400 Woodcliff Drive ADDRESS: 115 Professional Place PO Box 280
Canonsburg, PA 15317 Bridgeport, WV 26330

08/20/2021

BIG245 108H
BIG245
EQT Production Company

Tract I.D.	Tax Map No.	Parcel No.	County	District	Surface Tract Owner	Acres
1	8	22	Wetzel	Grant	ET Blue Grass LLC	138.93
2	8	25	Wetzel	Grant	James A. Yoho	6.25
3	8	27	Wetzel	Grant	James A. Yoho	21.75
4	8	32	Wetzel	Grant	Joe Pigg	82.40
5	8	50	Wetzel	Grant	H. Dorn Higginbotham	191.21
6	8	54	Wetzel	Grant	Sherilyn Snider	20.90
7	14	7	Wetzel	Grant	Norman Darby	83.00
8	13	45	Wetzel	Grant	Coastal Forest Resources Company	135.30
9	14	22	Wetzel	Grant	John W. Wycoff & Carolyn S. McGill	48.00
10	14	21	Wetzel	Grant	John W. Wycoff & Carolyn S. McGill	2.80
11	14	28	Wetzel	Grant	EQT Production Company	50.50
12	14	37	Wetzel	Grant	EQT Production Company	36.50
13	14	37	Wetzel	Grant	EQT Production Company	37.50
14	14	35	Wetzel	Grant	EQT Production Company	100.00
15	8	13.1	Wetzel	Grant	Quane M. Goodrich	3.50
16	8	7	Wetzel	Grant	James C. & Marla A. Stonking	19.12
17	8	8	Wetzel	Grant	Wanda L. Byard	59.16
18	8	15	Wetzel	Grant	John Michael Byard	71.50
19	9	22	Wetzel	Grant	James A. Yoho	17.50
20	8	29	Wetzel	Grant	Mary Jane Byard	19.00
21	8	28	Wetzel	Grant	James A. Yoho	51.00
22	8	23	Wetzel	Grant	Dale K. Dulaney, et al	70.81
23	8	11	Wetzel	Grant	Bernie M. Hedburn	83.50
24	8	26	Wetzel	Grant	James A. Yoho	23.25
25	8	13	Wetzel	Grant	James A. Yoho	27.00
26	8	17	Wetzel	Grant	Louise Watson	30.08
27	9	25	Wetzel	Grant	Stephen B. & Carolyn M. Gantz	130.00
28	9	20	Wetzel	Grant	William & Margaret Schlaicher	47.90
29	9	28	Wetzel	Grant	Sherilyn Snider	55.52
30	8	40	Wetzel	Grant	James A. Yoho	0.50
31	8	41	Wetzel	Grant	H. Dorn Higginbotham	0.45
32	8	30	Wetzel	Grant	James A. Yoho	7.50
33	8	24	Wetzel	Grant	H. Dorn Higginbotham	7.10
34	8	39	Wetzel	Grant	H. Dorn Higginbotham	23.02
35	8	52	Wetzel	Grant	Henry E. Wiley	0.28
36	8	51	Wetzel	Grant	Henry E. Wiley	3.34
37	8	55	Wetzel	Grant	Mansel L. McDuffie, et al	9.28
38	13	7	Wetzel	Grant	Mansel L. McDuffie, et al	51.90
39	13	8	Wetzel	Grant	Robert Cole	36.00
40	13	17	Wetzel	Grant	Mary Higginbotham	112.00
41	13	9	Wetzel	Grant	Mary Higginbotham	30.10
42	13	27.1	Wetzel	Grant	Jeremy Collins	148.70
43	9	40.1	Wetzel	Grant	Donald J. Dulaney	22.00
44	9	52	Wetzel	Grant	Norman Darby	51.51
45	14	8	Wetzel	Grant	Edith R. Coen	99.60
46	14	19	Wetzel	Grant	John W. Wycoff & Carolyn S. McGill	29.00
47	14	18	Wetzel	Grant	John W. Wycoff & Carolyn S. McGill	66.70
48	14	17	Wetzel	Grant	John W. Wycoff & Carolyn S. McGill	8.20
49	14	19	Wetzel	Grant	John W. Wycoff & Carolyn S. McGill	1.90
50	13	27	Wetzel	Grant	Teresa D. Gump Life Estate	8.07
51	13	50	Wetzel	Grant	Gary D. & Julia A. Watson	2.93
52	13	45.1	Wetzel	Grant	Gary D. & Julia A. Watson	5.00
53	13	51	Wetzel	Grant	James & Debra Lippincott	11.70
54	18	12.1	Wetzel	Grant	Liberty Midstream & Resources LLC	202.00
55	14	23	Wetzel	Grant	Equitans LP	51.00
56	14	36	Wetzel	Grant	Dale C. Casham, et al.	57.00
57	14	39.3	Wetzel	Grant	Dale C. Casham, et al.	35.65
58	14	39	Wetzel	Grant	Mountain Valley Pipeline LLC	12.81
59	19	7	Wetzel	Grant	Florence E. Kiboye	157.00
60	19	5	Wetzel	Grant	Roger R. & Shirley K. Hinerman	45.12

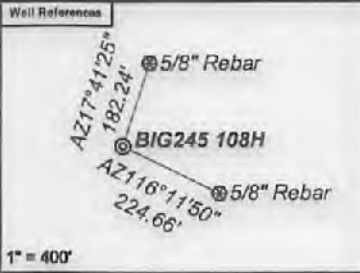

Notes:
BIG245 108H coordinates are
NAD 27 N: 400,738.44 E: 1,698,788.01
NAD 27 Lat: 39.565340 Long: -80.568909
NAD 83 UTM N: 4,382,943.53 E: 537,030.28
BIG245 108H Landing Point coordinates are
NAD 27 N: 400,309.56 E: 1,698,838.48
NAD 27 Lat: 39.594165 Long: -80.568712
NAD 83 UTM N: 4,382,813.12 E: 537,047.82
BIG245 108H Bottom Hole coordinates are
NAD 27 N: 391,193.85 E: 1,704,315.97
NAD 27 Lat: 39.569316 Long: -80.548899
NAD 83 UTM N: 4,380,063.81 E: 538,762.88
West Virginia Coordinate system of 1927 (North Zone) based upon Differential GPS Measurements.
Plat orientation, corner and well ties are based upon the grid north meridian.
Well location references are based upon the grid north meridian.
UTM coordinates are NAD83, Zone 17, Meters.

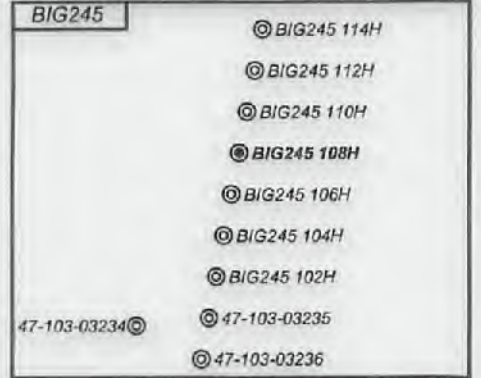

Lease No.	Owner	Acres
994581	Carolyn J. Ferguson, et al.	6.25
125373	Jim Yoho, et al.	22
125374	Jordan Zachary Pigg, et al.	100
125421	H. Dorn Higginbotham and Lavena Jane Higginbotham	73
125445	PA Mineral Group II, LLC, et al.	121
125426	Sherilyn Louise Snider, et al.	20
125423	AMP Fund III, LP, et al.	85
708740	EQT Production Company	1003.75
1018113	Tamara L. Donchue f/k/a Tamara Lynn Hixenbaugh, et al.	48

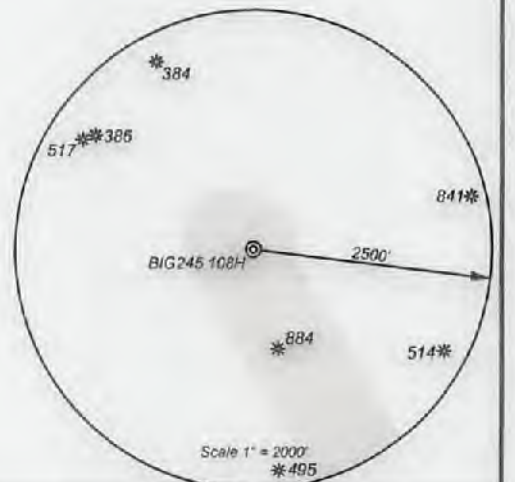

I, the undersigned, hereby certify that this plat is correct to the best of my knowledge and belief and shows all the information required by law and the regulations issued and prescribed by the Department of Environmental Protection.

Ben R. Singleton

P.S. 2092



SEAL

FILE NO: 246-18
DRAWING NO: BIG245 108H
SCALE: 1" = 2000'
MINIMUM DEGREE OF ACCURACY: 1:2500
PROVEN SOURCE OF ELEVATION: NGS CORS Station

STATE OF WEST VIRGINIA
DEPARTMENT OF ENVIRONMENTAL PROTECTION
OIL AND GAS DIVISION



DATE: August 05 20 21
OPERATOR'S WELL NO.: BIG245 108H
API WELL NO: H6A
47 - 103 - 03443
STATE COUNTY PERMIT

WELL TYPE: OIL GAS LIQUID INJECTION WASTE DISPOSAL
(IF GAS) PRODUCTION: STORAGE DEEP SHALLOW
LOCATION: ELEVATION: 1430' WATERSHED: Rockcamp Run of Willey Fork QUADRANGLE: Big Run
DISTRICT: Grant COUNTY: Wetzel
SURFACE OWNER: ET Blue Grass LLC ACREAGE: 138.93
ROYALTY OWNER: Shiben Estates, Inc., et al. LEASE NO: 125397 ACREAGE: 140
PROPOSED WORK: DRILL CONVERT DRILL DEEPER FRACTURE OR STIMULATE PLUG OFF OLD FORMATION
 PERFORATE NEW FORMATION OTHER PHYSICAL CHANGE IN WELL (SPECIFY)
 PLUG AND ABANDON CLEAN OUT AND REPLUG TARGET FORMATION: Marcellus ESTIMATED DEPTH: 7,548'

WELL OPERATOR: EQT Production Company DESIGNATED AGENT: Joseph C. Mallow
ADDRESS: 400 Woodcliff Drive ADDRESS: 115 Professional Place PO Box 280
Canonsburg, PA 15317 Bridgeport, WV 26330

08/20/2021

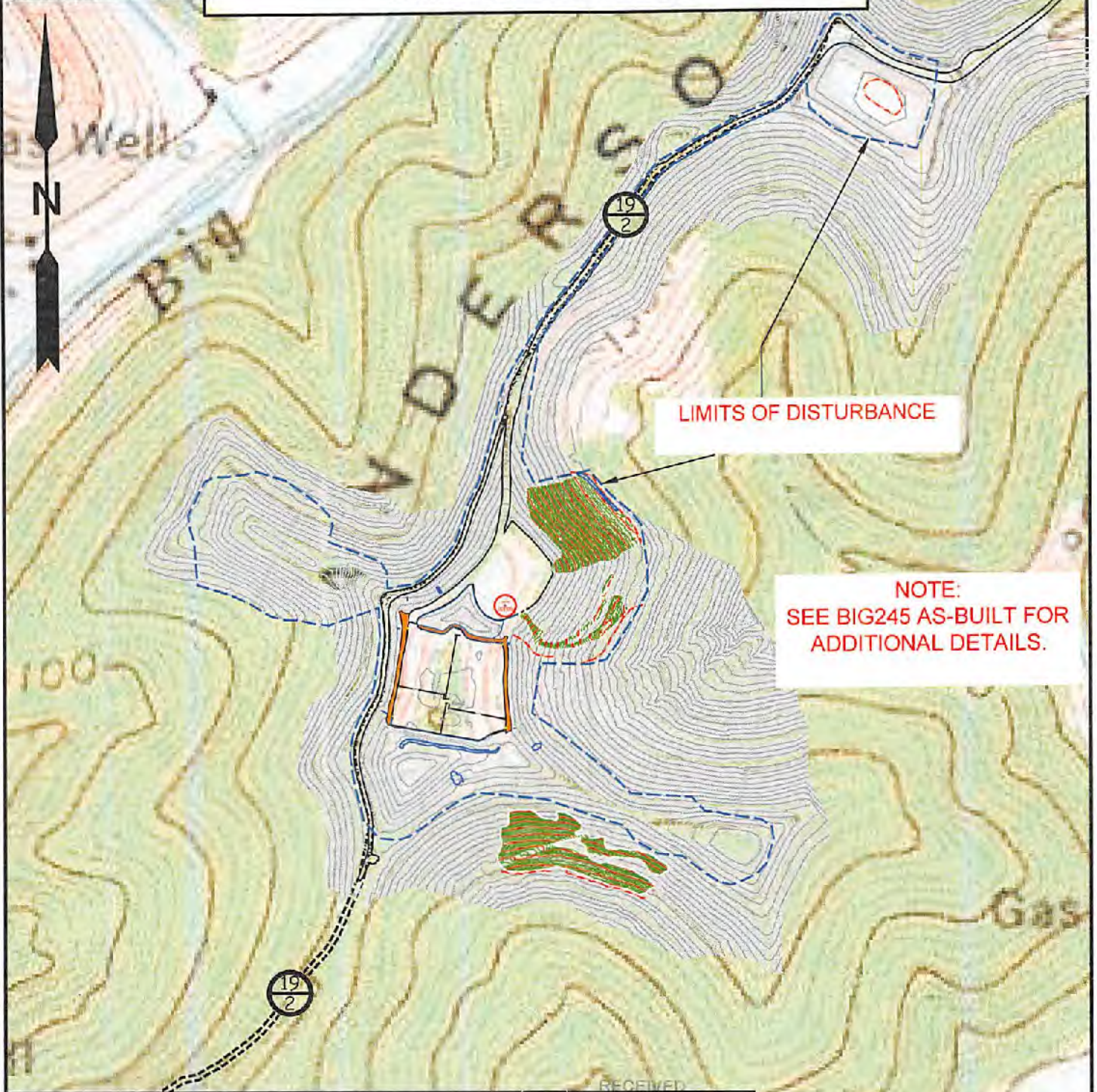

Detail Sketch for Proposed BIG245 Wells

NOTE: SEE BIG245 AS-BUILT FOR ADDITIONAL DETAILS.

RECEIVED
 Office of Oil and Gas
 JUL 14 2021
 WV Department of Environmental Protection



Not To Scale

08/20/2021



SCALE: 1"=500'



TOPO SECTION OF BIG RUN 7.5' USGS TOPO QUADRANGLE

DRAWN BY CPM	FILE NO. 7812	DATE 07-08-21	CADD FILE: 781256245REDFLAN-12.dwg
-----------------	------------------	------------------	---------------------------------------