

- ⊙ Proposed Gas Well
- ⊙ Located Corner, as noted
- Surface Tract Lines
- - - Reference Line
- Lease Boundary
- Creek or Drain
- Ⓢ WV County Route
- Ⓠ WV State Route

(⊙) Denotes Location of Well on United States Topographic Maps



*I, the undersigned, hereby certify that this plat is correct to the best of my knowledge and belief and shows all the information required by law and the regulations issued and prescribed by the Department of Environmental Protection.*

*Ben R. Singleton*  
P.S. 2092

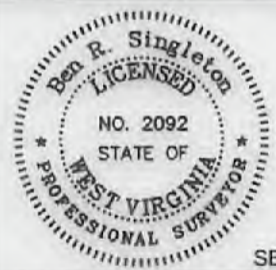

SEAL

FILE NO: 246-18  
DRAWING NO: BIG245 106H  
SCALE: 1" = 2000'  
MINIMUM DEGREE OF ACCURACY: 1:2500  
PROVEN SOURCE OF ELEVATION: NGS CORS Station

STATE OF WEST VIRGINIA  
DEPARTMENT OF ENVIRONMENTAL PROTECTION  
OIL AND GAS DIVISION

DATE: August 05 20 21  
OPERATOR'S WELL NO.: BIG245 106H  
API WELL NO HWA  
47 - 103 - 03442  
STATE COUNTY PERMIT

WELL TYPE:  OIL  GAS  LIQUID INJECTION  WASTE DISPOSAL  
(IF GAS) PRODUCTION:  STORAGE  DEEP  SHALLOW  
LOCATION: ELEVATION: 1430' WATERSHED Rockcamp Run of Willey Fork QUADRANGLE: Big Run  
DISTRICT: Grant COUNTY: Wetzell  
SURFACE OWNER: ET Blue Grass LLC ACREAGE: 138.93  
ROYALTY OWNER: Shiben Estates, Inc., et al. LEASE NO: 125397 ACREAGE: 140  
PROPOSED WORK:  DRILL  CONVERT  DRILL DEEPER  FRACTURE OR STIMULATE  PLUG OFF OLD FORMATION  
 PERFORATE NEW FORMATION  OTHER PHYSICAL CHANGE IN WELL (SPECIFY)  
 PLUG AND ABANDON  CLEAN OUT AND REPLUG TARGET FORMATION: Marcellus ESTIMATED DEPTH: 7,548'

08/27/2021

WELL OPERATOR: EQT Production Company DESIGNATED AGENT: Joseph C. Mallow  
ADDRESS: 400 Woodcliff Drive ADDRESS: 115 Professional Place PO Box 280  
Canonsburg, PA 15317 Bridgeport, WV 26330

**BIG245 106H**  
**BIG245**  
**EQT Production Company**

| Tract I.D. | Tax Map No. | Parcel No. | County | District | Surface Tract Owner           | Acres  |
|------------|-------------|------------|--------|----------|-------------------------------|--------|
| 1          | 8           | 22         | Wetzel | Grant    | ET Blue Grass LLC             | 134.93 |
| 2          | 8           | 21         | Wetzel | Grant    | Ikey Jos Willey               | 79.27  |
| 3          | 8           | 34         | Wetzel | Grant    | H. Dorn Higginbotham          | 7.10   |
| 4          | 8           | 39         | Wetzel | Grant    | H. Dorn Higginbotham          | 23.62  |
| 5          | 8           | 53         | Wetzel | Grant    | H. Dorn Higginbotham          | 108.21 |
| 6          | 13          | 17         | Wetzel | Grant    | Mary Higginbotham             | 112.00 |
| 7          | 13          | 9          | Wetzel | Grant    | Mary Higginbotham             | 30.10  |
| 8          | 8           | 14         | Wetzel | Grant    | Ut Neal                       | 51.00  |
| 9          | 8           | 19.1       | Wetzel | Grant    | Duane M. Goodrich             | 3.56   |
| 10         | 8           | 7          | Wetzel | Grant    | James E. & Martin A. Stonking | 18.12  |
| 11         | 8           | 8          | Wetzel | Grant    | Wanda L. Byard                | 59.16  |
| 12         | 8           | 15         | Wetzel | Grant    | John Michael Byard            | 71.60  |
| 13         | 9           | 22         | Wetzel | Grant    | James A. Yoho                 | 17.60  |
| 14         | 8           | 29         | Wetzel | Grant    | Mary Jane Byard               | 15.00  |
| 15         | 8           | 28         | Wetzel | Grant    | James A. Yoho                 | 61.00  |
| 16         | 8           | 25         | Wetzel | Grant    | James A. Yoho                 | 6.25   |
| 17         | 8           | 28         | Wetzel | Grant    | James A. Yoho                 | 23.25  |
| 18         | 8           | 31         | Wetzel | Grant    | James A. Yoho                 | 3.00   |
| 19         | 8           | 20         | Wetzel | Grant    | James A. Yoho                 | 7.50   |
| 20         | 8           | 11         | Wetzel | Grant    | Ronnie M. Herbans             | 53.50  |
| 21         | 8           | 23         | Wetzel | Grant    | Dale K. Dulaney, et al.       | 70.61  |
| 22         | 8           | 38         | Wetzel | Grant    | Dele K. & Sherry L. Dolemy    | 28.82  |
| 23         | 8           | 27         | Wetzel | Grant    | James A. Yoho                 | 21.75  |
| 24         | 8           | 82         | Wetzel | Grant    | Henry E. Willey               | 0.28   |
| 25         | 8           | 51         | Wetzel | Grant    | Henry E. Willey               | 2.54   |
| 26         | 8           | 85         | Wetzel | Grant    | Mansel L. McDuffitt, et al.   | 8.25   |
| 27         | 13          | 7          | Wetzel | Grant    | Mansel L. McDuffitt, et al.   | 51.80  |
| 28         | 13          | 8          | Wetzel | Grant    | Robert Cole                   | 36.00  |
| 29         | 8           | 40         | Wetzel | Grant    | James A. Yoho                 | 6.50   |
| 30         | 8           | 41         | Wetzel | Grant    | H. Dorn Higginbotham          | 9.45   |
| 31         | 8           | 52         | Wetzel | Grant    | Joe Pigg                      | 82.40  |
| 32         | 9           | 28         | Wetzel | Grant    | Sharilyn Snider               | 55.52  |
| 33         | 8           | 54         | Wetzel | Grant    | Sharilyn Snider               | 25.00  |
| 34         | 14          | 7          | Wetzel | Grant    | Norman Derby                  | 63.00  |
| 35         | 13          | 27.1       | Wetzel | Grant    | Jeremy Collins                | 148.70 |
| 36         | 8           | 12         | Wetzel | Grant    | Shirley A. Tlus               | 41.90  |

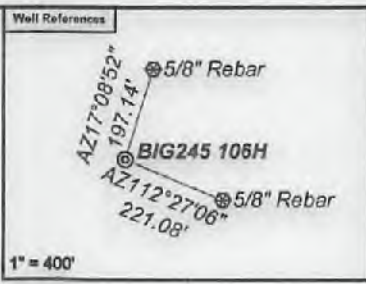

**Notes:**  
**BIG245 106H coordinates are**  
 NAD 27 N: 400,723.70 E: 1,688,785.26  
 NAD 27 Lat: 39.595300 Long: -80.568918  
 NAD 83 UTM N: 4,382,939.03 E: 537,029.52  
**BIG245 106H Landing Point coordinates are**  
 NAD 27 N: 399,794.55 E: 1,697,981.34  
 NAD 27 Lat: 39.592723 Long: -80.571732  
 NAD 83 UTM N: 4,382,651.85 E: 536,789.30  
**BIG245 106H Bottom Hole coordinates are**  
 NAD 27 N: 393,632.15 E: 1,701,684.24  
 NAD 27 Lat: 39.575925 Long: -80.558335  
 NAD 83 UTM N: 4,380,793.27 E: 537,948.71  
 West Virginia Coordinate system of 1927 (North Zone)  
 based upon Differential GPS Measurements.  
 Plat orientation, corner and well ties are based upon  
 the grid north meridian.  
 Well location references are based upon the grid north  
 meridian.  
 UTM coordinates are NAD83, Zone 17, Meters.

- BIG245**
- ⊙ BIG245 114H
  - ⊙ BIG245 112H
  - ⊙ BIG245 110H
  - ⊙ BIG245 108H
  - ⊙ BIG245 106H
  - ⊙ BIG245 104H
  - ⊙ BIG245 102H
  - ⊙ 47-103-03235
  - ⊙ 47-103-03236
- 47-103-03234⊙

| Lease No. | Owner   | Acres |
|-----------|---|-------|
| 102836    | Shiben Estates, Inc., et al.                      | 192   |
| 994581    | Carolyn J. Ferguson, et al.                       | 5.25  |
| 125386    | Thomas Scott Lovett, III, et al.                  | 27    |
| 125374    | Jordan Zachary Pigg, et al.                       | 100   |
| 106285    | Fredric G. Richter, et al.                        | 40    |
| 125421    | H. Dorn Higginbotham and Lavena Jane Higginbotham | 73    |
| 125445    | PA Mineral Group II, LLC, et al.                  | 121   |

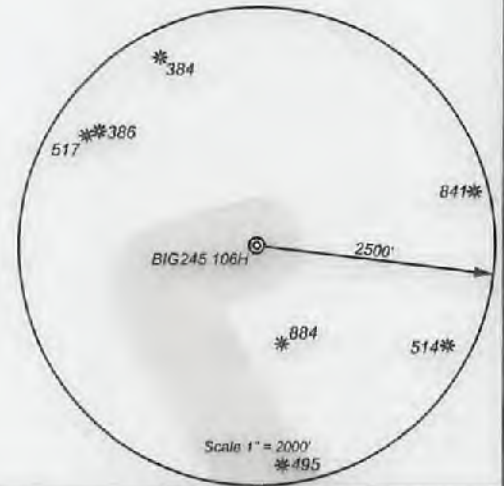

*I, the undersigned, hereby certify that this plat is correct to the best of my knowledge and belief and shows all the information required by law and the regulations issued and prescribed by the Department of Environmental Protection.*

*Ben R. Singleton*  
P.S. 2092

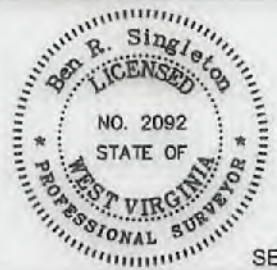

SEAL

FILE NO: 246-18  
 DRAWING NO: BIG245 106H  
 SCALE: 1" = 2000'  
 MINIMUM DEGREE OF ACCURACY: 1:2500  
 PROVEN SOURCE OF ELEVATION: NGS CORS Station



DATE: August 05 20 21  
 OPERATOR'S WELL NO.: BIG245 106H  
 API WELL NO H6A  
 47 - 103 - D3442  
 STATE COUNTY PERMIT

WELL TYPE:  OIL  GAS  LIQUID INJECTION  WASTE DISPOSAL  
 (IF GAS) PRODUCTION:  STORAGE  DEEP  SHALLOW  
 LOCATION: ELEVATION: 1430' WATERSHED Rockcamp Run of Willey Fork QUADRANGLE: Big Run  
 DISTRICT: Grant COUNTY: Wetzel  
 SURFACE OWNER: ET Blue Grass LLC ACREAGE: 136.93  
 ROYALTY OWNER: Shiben Estates, Inc., et al. LEASE NO: 125397 ACREAGE: 140  
 PROPOSED WORK:  DRILL  CONVERT  DRILL DEEPER  FRACTURE OR STIMULATE  PLUG OFF OLD FORMATION  
 PERFORATE NEW FORMATION  OTHER PHYSICAL CHANGE IN WELL (SPECIFY) \_\_\_\_\_  
 PLUG AND ABANDON  CLEAN OUT AND REPLUG TARGET FORMATION: Marcellus ESTIMATED DEPTH: 7,548'

08/27/2021

WELL OPERATOR: EQT Production Company DESIGNATED AGENT: Joseph C. Mallow  
 ADDRESS: 400 Woodcliff Drive ADDRESS: 115 Professional Place PO Box 280  
Canonsburg, PA 15317 Bridgeport, WV 26330

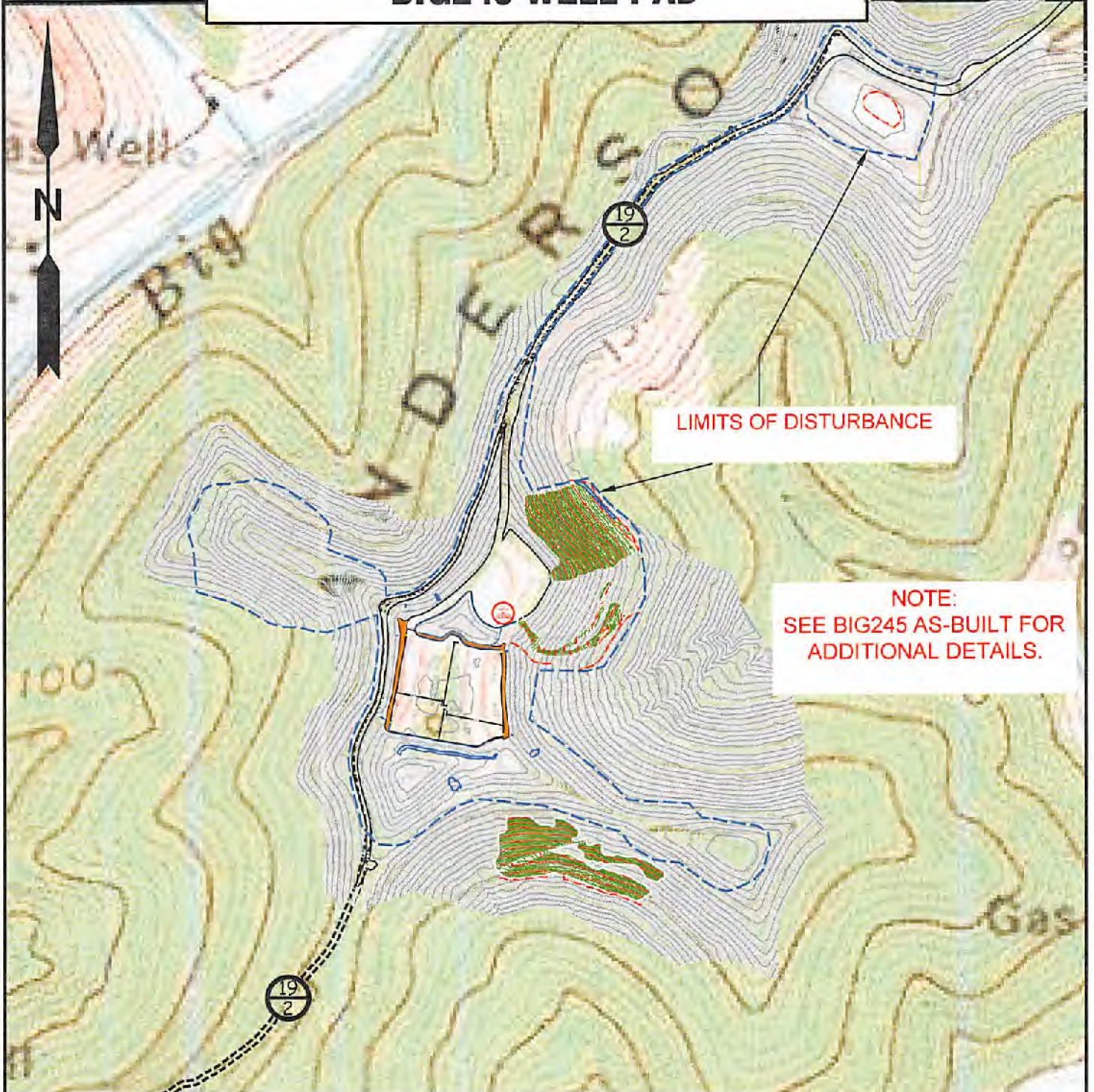

Detail Sketch for Proposed BIG245 Wells

**NOTE: SEE BIG245 AS-BUILT FOR ADDITIONAL DETAILS.**

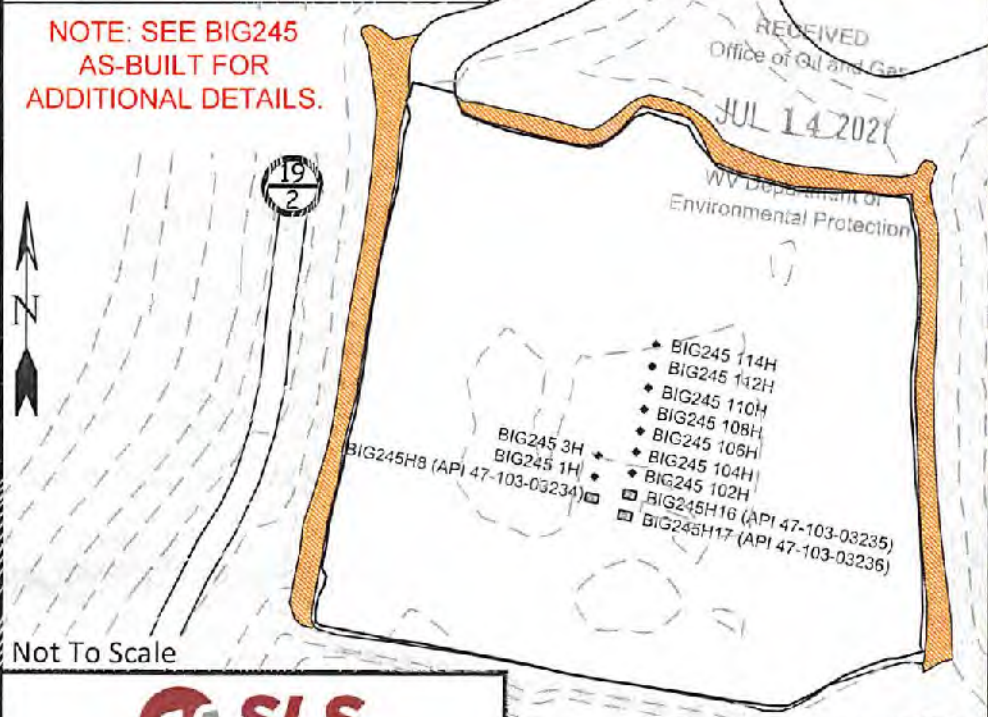

08/27/2021

Not To Scale



1200 North Service Road, Suite 100, Charleston, WV 25301 | 304.433.4300  
 1871 North Service Road, Suite 100, Charleston, WV 25301 | 304.433.4300  
 200 West Main Street, Suite 100, Charleston, WV 25301 | 304.433.4300

TOPO SECTION OF BIG RUN 7.5' USGS TOPO QUADRANGLE

**SCALE: 1"=500'**



|                 |                  |                  |                                      |
|-----------------|------------------|------------------|--------------------------------------|
| DRAWN BY<br>CPM | FILE NO.<br>7812 | DATE<br>07-08-21 | CADD FILE:<br>781230240REPLAN-R2.dwg |
|-----------------|------------------|------------------|--------------------------------------|