

- Proposed Gas Well
- Located Corner, as noted
- Surface Tract Lines
- - - Reference Line
- Lease Boundary
- - - Creek or Drain
- ⊙ WV County Route
- ⊠ WV State Route

(⊙) Denotes Location of Well on United States Topographic Maps



I, the undersigned, hereby certify that this plat is correct to the best of my knowledge and belief and shows all the information required by law and the regulations issued and prescribed by the Department of Environmental Protection.

Ben R. Stat
P.S. 2092

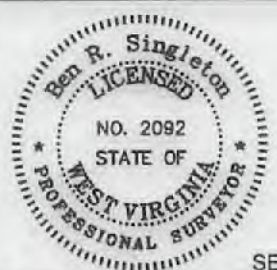

SEAL

FILE NO: 246-18
DRAWING NO: BIG245 104H
SCALE: 1" = 2000'
MINIMUM DEGREE OF ACCURACY: 1:2500
PROVEN SOURCE OF ELEVATION: NGS CORS Station



DATE: July 08 20 21
OPERATOR'S WELL NO.: BIG245 104H
API WELL NO
47 - 103 - 03441
STATE COUNTY PERMIT

WELL TYPE: OIL GAS LIQUID INJECTION WASTE DISPOSAL
(IF GAS) PRODUCTION: STORAGE DEEP SHALLOW
LOCATION: ELEVATION: 1430' WATERSHED Rockcamp Run of Willey Fork QUADRANGLE: Big Run
DISTRICT: Grant COUNTY: Wetzel
SURFACE OWNER: ET Blue Grass LLC ACREAGE: 138.93
ROYALTY OWNER: Shiben Estates, Inc., et al. LEASE NO: 125397 ACREAGE: 140
PROPOSED WORK: DRILL CONVERT DRILL DEEPER FRACTURE OR STIMULATE PLUG OFF OLD FORMATION
 PERFORATE NEW FORMATION OTHER PHYSICAL CHANGE IN WELL (SPECIFY)
 PLUG AND ABANDON CLEAN OUT AND REPLUG TARGET FORMATION: Marcellus ESTIMATED DEPTH: 7,548'

08/20/2021

WELL OPERATOR: EQT Production Company DESIGNATED AGENT: Joseph C. Mallow
ADDRESS: 400 Woodcliff Drive ADDRESS: 115 Professional Place PO Box 280
Canonsburg, PA 15317 Bridgeport, WV 26330

BIG245 104H
BIG245
EQT Production Company

Tract I.D.	Tax Map No.	Parcel No.	County	District	Surface Tract Owner	Acres
1	8	22	Wetzel	Grant	ET Blue Grass LLC	138.93
2	8	21	Wetzel	Grant	Ray Joe Willey	78.27
3	8	24	Wetzel	Grant	H. Dom Higginbotham	7.10
4	8	38	Wetzel	Grant	H. Dom Higginbotham	23.62
5	8	53	Wetzel	Grant	H. Dom Higginbotham	193.21
6	13	17	Wetzel	Grant	Mary Higginbotham	112.08
7	13	9	Wetzel	Grant	Mary Higginbotham	30.10
8	8	14	Wetzel	Grant	Lit Neal	61.00
9	8	13.1	Wetzel	Grant	Duane M. Goodrich	3.58
10	8	7	Wetzel	Grant	James E. & Martin A. Stonking	10.12
11	8	8	Wetzel	Grant	Wanda L. Byard	80.19
12	8	15	Wetzel	Grant	John Michael Byard	71.80
13	9	22	Wetzel	Grant	James A. Yoho	17.80
14	8	29	Wetzel	Grant	Mary Jane Byard	15.90
15	8	28	Wetzel	Grant	James A. Yoho	81.00
16	8	25	Wetzel	Grant	James A. Yoho	6.25
17	8	28	Wetzel	Grant	James A. Yoho	23.25
18	8	31	Wetzel	Grant	James A. Yoho	3.00
19	8	30	Wetzel	Grant	James A. Yoho	7.99
20	8	11	Wetzel	Grant	Bonnie M. Hawthorne	83.99
21	8	23	Wetzel	Grant	Dale K. Dulaney, et al	70.81
22	8	38	Wetzel	Grant	Dale K. & Sherry L. Dulaney	28.62
23	8	45	Wetzel	Grant	Donald J. Dulaney	9.83
24	8	49	Wetzel	Grant	Donald J. Dulaney	1.00
25	8	51.2	Wetzel	Grant	Gerald D. White, et al.	2.62
26	8	51.1	Wetzel	Grant	Henry E. Willey	0.19
27	8	52	Wetzel	Grant	Henry E. Willey	0.28
28	8	39.1	Wetzel	Grant	Henry E. Willey	0.12
29	8	51	Wetzel	Grant	Henry E. Willey	2.34
30	8	55	Wetzel	Grant	Mansel L. McDiffie, et al	9.25
31	13	7	Wetzel	Grant	Mansel L. McDiffie, et al	61.90
32	13	8	Wetzel	Grant	Robert Cole	54.00
33	8	40	Wetzel	Grant	James A. Yoho	0.90
34	8	41	Wetzel	Grant	H. Dom Higginbotham	0.45
35	8	32	Wetzel	Grant	Joe Pigg	62.40
36	9	35	Wetzel	Grant	Sherilyn Seider	55.52
37	8	54	Wetzel	Grant	Sherilyn Seider	25.00
38	14	7	Wetzel	Grant	Norman Darby	83.00
39	12	18	Wetzel	Grant	NA	0.00
40	15	27.1	Wetzel	Grant	Jeremy Collins	148.70
41	12	15	Wetzel	Grant	Robert Cole	27.75
42	13	39	Wetzel	Grant	Charles W. & Sierra R. Lemley	7.87
43	13	43	Wetzel	Grant	David Willey Life Estate	40.40
44	8	12	Wetzel	Grant	Shelley A. Titus	41.90
45	8	12.1	Wetzel	Grant	Dale F. Sapp	10.10
46	8	10	Wetzel	Grant	Garland E. Minor	48.10
47	8	19	Wetzel	Grant	Philip Shieve	48.48
48	8	18	Wetzel	Grant	Coastal Forest Resources Company	337.00
49	8	23.1	Wetzel	Grant	James L. Dulaney	3.19
50	8	37	Wetzel	Grant	James L. & Karen Dulaney	14.10
51	8	38	Wetzel	Grant	James L. & Karen Dulaney	14.10
52	8	35	Wetzel	Grant	Deborah Froszek	15.50

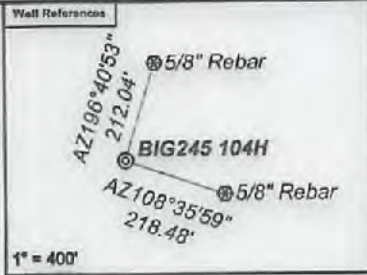

Notes:
 BIG245 104H coordinates are
 NAD 27 N: 400,708.95 E: 1,698,782.52
 NAD 27 Lat: 39.595259 Long: -80.568928
 NAD 83 UTM N: 4,382,934.52 E: 537,028.76
 BIG245 104H Landing Point coordinates are
 NAD 27 N: 399,466.24 E: 1,697,012.06
 NAD 27 Lat: 39.591790 Long: -80.575157
 NAD 83 UTM N: 4,382,546.89 E: 536,495.66
 BIG245 104H Bottom Hole coordinates are
 NAD 27 N: 396,460.58 E: 1,698,806.08
 NAD 27 Lat: 39.583652 Long: -80.568665
 NAD 83 UTM N: 4,381,646.41 E: 537,057.39
 West Virginia Coordinate system of 1927 (North Zone)
 based upon Differential GPS Measurements.
 Plat orientation, corner and well ties are based upon
 the grid north meridian.
 Well location references are based upon the grid north
 meridian.
 UTM coordinates are NAD83, Zone 17, Meters.

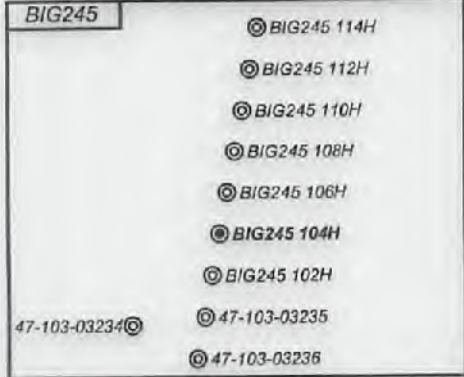

Lease No.	Owner	Acres
102836	Shiben Estates, Inc., et al.	192
125426	Three Rivers Royalty II LLC, et al.	64
121160	Acropolis, Inc., et al.	80
125383	Donald Snodgrass, Jr. and Mary Eastham, et al.	26
106285	Fredric G. Richter, et al.	40

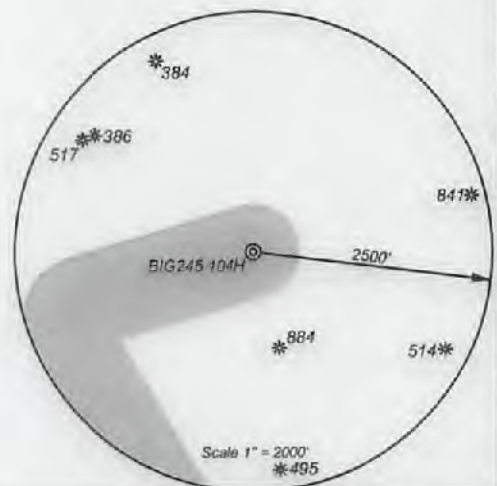

I, the undersigned, hereby certify that this plat is correct to the best of my knowledge and belief and shows all the information required by law and the regulations issued and prescribed by the Department of Environmental Protection.

Ben B. Singleton
P.S. 2092



FILE NO: 246-18
 DRAWING NO: BIG245 104H
 SCALE: 1" = 2000'
 MINIMUM DEGREE OF ACCURACY: 1:2500
 PROVEN SOURCE OF ELEVATION: NGS CORS Station



DATE: July 08 20 21
 OPERATOR'S WELL NO.: BIG245 104H
 API WELL NO
 47 - 103 - 03441
 STATE COUNTY PERMIT

WELL TYPE: OIL GAS LIQUID INJECTION WASTE DISPOSAL
 (IF GAS) PRODUCTION: STORAGE DEEP SHALLOW
 LOCATION: ELEVATION: 1430' WATERSHED Rockcamp Run of Willey Fork QUADRANGLE: Big Run
 DISTRICT: Grant COUNTY: Wetzel
 SURFACE OWNER: ET Blue Grass LLC ACREAGE: 138.93
 ROYALTY OWNER: Shiben Estates, Inc., et al. LEASE NO: 125397 ACREAGE: 140
 PROPOSED WORK: DRILL CONVERT DRILL DEEPER FRACTURE OR STIMULATE PLUG OFF OLD FORMATION
 PERFORATE NEW FORMATION OTHER PHYSICAL CHANGE IN WELL (SPECIFY)
 PLUG AND ABANDON CLEAN OUT AND REPLUG TARGET FORMATION: Marcellus ESTIMATED DEPTH: 7,548'

WELL OPERATOR: EQT Production Company ADDRESS: 400 Woodcliff Drive Canonsburg, PA 15317
 DESIGNATED AGENT: Joseph C. Mallow ADDRESS: 115 Professional Place PO Box 280 Bridgeport, WV 26330

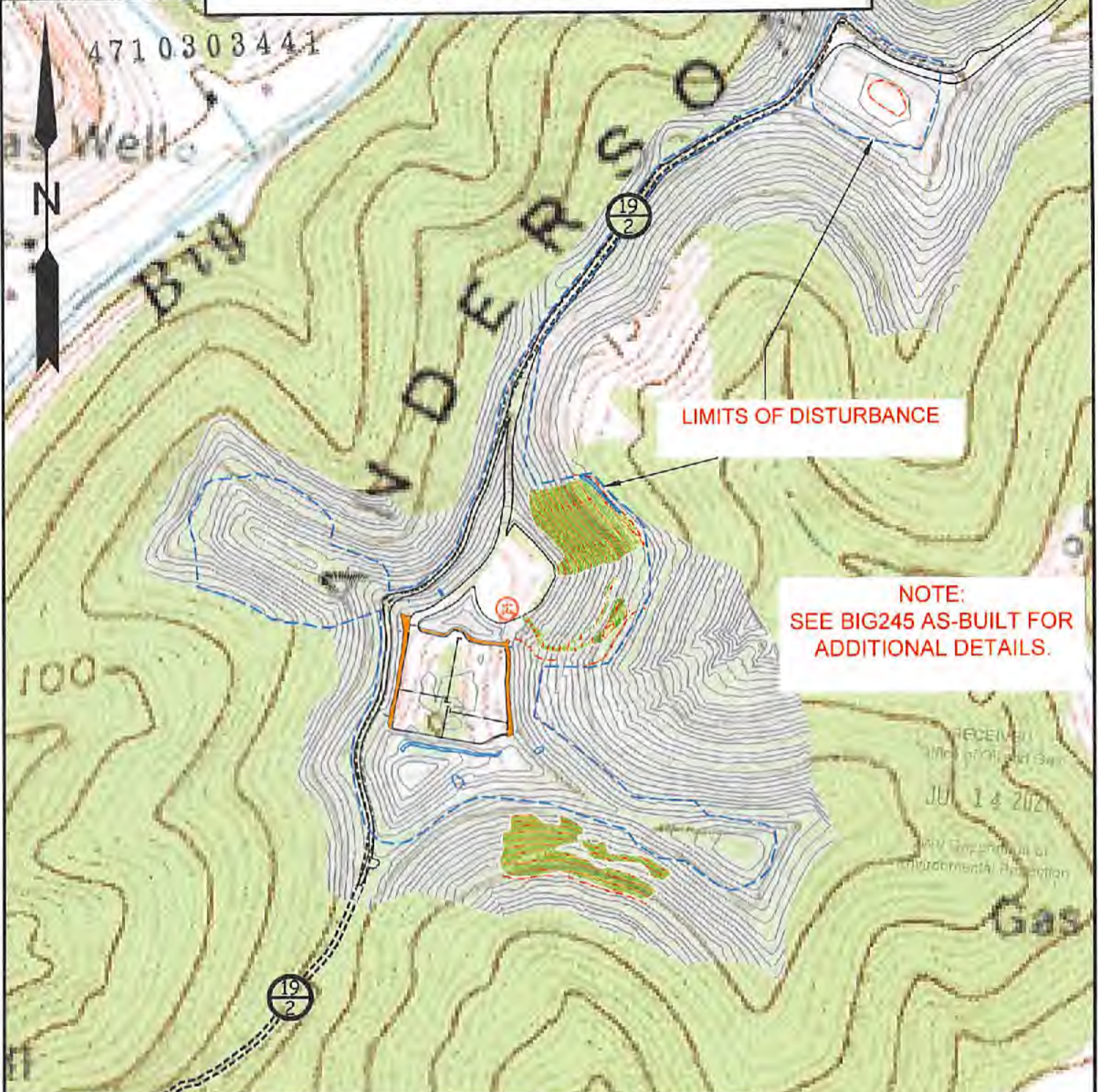

LIMITS OF DISTURBANCE

NOTE:
SEE BIG245 AS-BUILT FOR
ADDITIONAL DETAILS.

Detail Sketch for Proposed BIG245 Wells

NOTE: SEE BIG245
AS-BUILT FOR
ADDITIONAL DETAILS



- BIG245 114H
- BIG245 112H
- BIG245 110H
- BIG245 108H
- BIG245 106H
- BIG245 104H
- BIG245 102H
- BIG245H16 (API 47-103-03235)
- BIG245H17 (API 47-103-03236)
- BIG245 3H
- BIG245 1H
- BIG245H8 (API 47-103-03234)

Not To Scale

08/20/2021



SCALE: 1"=500'



TOPO SECTION OF BIG RUN 7.5'
USGS TOPO QUADRANGLE