

- Proposed Gas Well
- Located Corner, as noted
- Surface Tract Lines
- - - Reference Line
- ▬ Lease Boundary
- Creek or Drain
- ⑤ WV County Route
- ⑤ WV State Route

(●) Denotes Location of Well on United States Topographic Maps

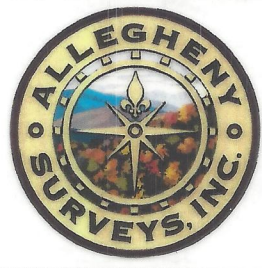

I, the undersigned, hereby certify that this plat is correct to the best of my knowledge and belief and shows all the information required by law and the regulations issued and prescribed by the Department of Environmental Protection.

Ben R. Singleton
P.S. 2092

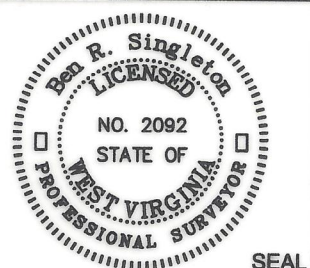

FILE NO: 246-18
DRAWING NO: BIG245 102H
SCALE: 1" = 2000'
MINIMUM DEGREE OF ACCURACY: 1:2500
PROVEN SOURCE OF ELEVATION: NGS CORS Station

STATE OF WEST VIRGINIA
DEPARTMENT OF ENVIRONMENTAL PROTECTION
OIL AND GAS DIVISION

DATE: June 28 20 22
OPERATOR'S WELL NO.: BIG245 102H
API WELL NO
47 - 103 - 03440
STATE COUNTY PERMIT

WELL TYPE: OIL GAS LIQUID INJECTION WASTE DISPOSAL
(IF GAS) PRODUCTION: STORAGE DEEP SHALLOW
LOCATION: ELEVATION: 1430' WATERSHED Rockcamp Run of Willey Fork QUADRANGLE: Big Run
DISTRICT: Grant COUNTY: Wetzel
SURFACE OWNER: ET Blue Grass LLC ACREAGE: 138.93
ROYALTY OWNER: Shiben Estates, Inc., et al. LEASE NO: 125397 ACREAGE: 140
PROPOSED WORK: DRILL CONVERT DRILL DEEPER FRACTURE OR STIMULATE PLUG OFF OLD FORMATION
 PERFORATE NEW FORMATION OTHER PHYSICAL CHANGE IN WELL (SPECIFY)
 PLUG AND ABANDON CLEAN OUT AND REPLUG TARGET FORMATION: Marcellus ESTIMATED DEPTH: 7,548'

WELL OPERATOR: EQT Production Company DESIGNATED AGENT: Joseph C. Mallow
ADDRESS: 400 Woodcliff Drive ADDRESS: 115 Professional Place PO Box 280
Canonsburg, PA 15317 Bridgeport, WV 26330

03/01/2024

BIG245 102H
BIG245
EQT Production Company

Tract I.D.	Tax Map No.	Parcel No.	County	District	Surface Tract Owner	Acres
1	8	22	Wetzel	Grant	ET Blue Grass LLC	138.93
2	8	21	Wetzel	Grant	Ikey Joe Willey	78.27
3	8	23	Wetzel	Grant	Dale K. Dulaney, et al.	70.81
4	8	23.1	Wetzel	Grant	James L. Dulaney	3.19
5	8	36	Wetzel	Grant	Dale K. & Sherry L. Dulaney	28.82
6	8	39	Wetzel	Grant	H. Dorn Higginbotham	23.82
7	8	51.2	Wetzel	Grant	Gerald D. White, et al.	2.82
8	8	55	Wetzel	Grant	Maneal L. McDillitt, et al.	9.25
9	13	7	Wetzel	Grant	Maneal L. McDillitt, et al.	51.00
10	13	8	Wetzel	Grant	Robert Cole	36.00
11	13	17	Wetzel	Grant	Mary Higginbotham	112.00
12	8	14	Wetzel	Grant	Utt Neal	51.00
13	8	13.1	Wetzel	Grant	Duane M. Goodrich	3.58
14	8	7	Wetzel	Grant	James E. & Martin A. Stoneking	18.12
15	8	8	Wetzel	Grant	Wanda L. Byard	59.16
16	8	15	Wetzel	Grant	John Michael Byard	71.80
17	9	22	Wetzel	Grant	James A. Yoho	17.80
18	8	29	Wetzel	Grant	Mary Jane Byard	15.00
19	8	28	Wetzel	Grant	James A. Yoho	61.00
20	8	25	Wetzel	Grant	James A. Yoho	6.25
21	8	26	Wetzel	Grant	James A. Yoho	23.25
22	8	31	Wetzel	Grant	James A. Yoho	3.00
23	8	30	Wetzel	Grant	James A. Yoho	7.50
24	8	24	Wetzel	Grant	H. Dorn Higginbotham	7.10
25	8	11	Wetzel	Grant	Bonnie M. Henthorne	63.60
26	8	19	Wetzel	Grant	Phillip Shreve	46.45
27	8	18	Wetzel	Grant	Coastal Forest Resources Company	337.00
28	8	35	Wetzel	Grant	Deborah Fronczak	15.50
29	8	38	Wetzel	Grant	James L. & Karen Dulaney	14.10
30	8	37	Wetzel	Grant	James L. & Karen Dulaney	14.10
31	8	38.1	Wetzel	Grant	James L. Dulaney	0.14
32	8	44	Wetzel	Grant	Dale K. & Sherry L. Dulaney	1.60
33	8	45	Wetzel	Grant	Donald J. Dulaney	9.83
34	8	43	Wetzel	Grant	Judy K. Utt	3.25
35	8	53	Wetzel	Grant	H. Dorn Higginbotham	198.21
36	8	52	Wetzel	Grant	Henry E. Willey	0.26
37	8	39.1	Wetzel	Grant	Henry E. Willey	0.12
38	8	51.1	Wetzel	Grant	Henry E. Willey	0.19
39	8	51	Wetzel	Grant	Henry E. Willey	2.34
40	8	49	Wetzel	Grant	Donald J. Dulaney	1.00
41	13	6	Wetzel	Grant	Coastal Forest Resources Company	217.19
42	13	14	Wetzel	Grant	Laeman E. & Linda L. Dunn	12.50
43	13	15	Wetzel	Grant	Robert Cole	27.75
44	13	9	Wetzel	Grant	Mary Higginbotham	30.10
45	13	26	Wetzel	Grant	Charles W. & Sierra R. Lamley	7.87
46	13	43	Wetzel	Grant	David Willey Life Estate	40.40
47	13	27.1	Wetzel	Grant	Jeremy Collins	148.70
48	8	12	Wetzel	Grant	Shirley A. Titus	41.80
49	8	12.1	Wetzel	Grant	Dale F. Sapp	10.10
50	8	10	Wetzel	Grant	Garland E. Minor	48.10
51	8	50	Wetzel	Grant	Donald J. Dulaney	0.08

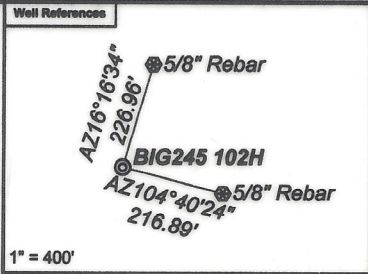

As Drilled Well Information:
BIG245 102H coordinates are
 NAD 27 N: 400,894.20 E: 1,698,779.77
 NAD 83 UTM N: 4,382,930.01 E: 537,027.99
BIG245 102H Kick Out Point coordinates are
 NAD 27 N: 400,893.27 E: 1,698,779.95
 NAD 83 UTM N: 4,382,929.73 E: 537,028.05
BIG245 102H Landing Point coordinates are
 NAD 27 N: 399,083.75 E: 1,696,060.28
 NAD 83 UTM N: 4,382,425.51 E: 536,207.63
BIG245 102H Bottom Hole coordinates are
 NAD 27 N: 393,058.63 E: 1,699,678.21
 NAD 83 UTM N: 4,380,608.32 E: 537,340.45
 West Virginia Coordinate system of 1927 (North Zone)
 based upon Differential GPS Measurements.
 Plat orientation, corner and well ties are based upon
 the grid north meridian.
 Well location references are based upon the grid north
 meridian.
 UTM coordinates are NAD83, Zone 17, Meters.

- BIG245**
- ⊙ BIG245 114H
 - ⊙ BIG245 112H
 - ⊙ BIG245 110H
 - ⊙ BIG245 108H
 - ⊙ BIG245 106H
 - ⊙ BIG245 104H
 - ⊙ **BIG245 102H**
 - ⊙ 47-103-03235
 - ⊙ 47-103-03236
- 47-103-03234 ⊙

Lease No.	Owner	Acres
102836	Shiben Estates, Inc., et al.	192
125426	Three Rivers Royalty II LLC, et al.	64
121180	Acropolis, Inc., et al.	80
121807	Stone Hill Mineral Holdings, LLC, et al.	80
125383	Donald Snodgrass, Jr. and Mary Eastham, et al.	26
988629	Thomas J. Iacoboni, Trustee of the Thomas J. Iacoboni Revocable Trust Agreement dated 5/15/2018, et al.	9.25
125390	Shiben Estates, Inc., et al.	52
125443	Gary I. Chamberlain, et al.	33
1000109	Reda M. Amos, a/k/a Rita Mae Amos, et al.	108

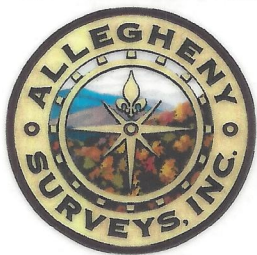
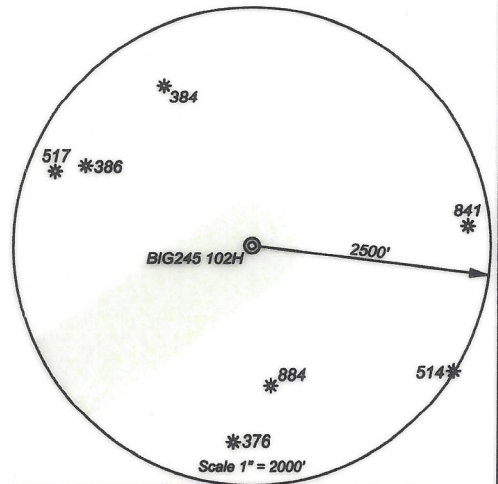

I, the undersigned, hereby certify that this plat is correct to the best of my knowledge and belief and shows all the information required by law and the regulations issued and prescribed by the Department of Environmental Protection.

Ben R. Singleton
P.S. 2092

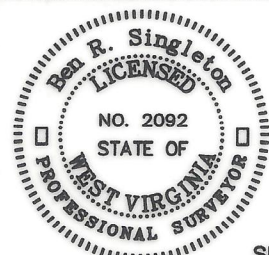

SEAL

FILE NO: 246-18
 DRAWING NO: BIG245 102H
 SCALE: 1" = 2000'
 MINIMUM DEGREE OF ACCURACY: 1:2500
 PROVEN SOURCE OF ELEVATION: NGS CORS Station



DATE: June 28 20 22
 OPERATOR'S WELL NO.: BIG245 102H
 API WELL NO
 47 - 103 - 03440
 STATE COUNTY PERMIT

WELL TYPE: OIL GAS LIQUID INJECTION WASTE DISPOSAL
 (IF GAS) PRODUCTION: STORAGE DEEP SHALLOW
 LOCATION: ELEVATION: 1430' WATERSHED: Rockcamp Run of Willey Fork QUADRANGLE: Big Run
 DISTRICT: Grant COUNTY: Wetzel
 SURFACE OWNER: ET Blue Grass LLC ACREAGE: 138.93
 ROYALTY OWNER: Shiben Estates, Inc., et al. LEASE NO: 125397 ACREAGE: 140
 PROPOSED WORK: DRILL CONVERT DRILL DEEPER FRACTURE OR STIMULATE PLUG OFF OLD FORMATION
 PERFORATE NEW FORMATION OTHER PHYSICAL CHANGE IN WELL (SPECIFY)
 PLUG AND ABANDON CLEAN OUT AND REPLUG TARGET FORMATION: Marcellus ESTIMATED DEPTH: 7,548'

03/01/2024

WELL OPERATOR: EQT Production Company DESIGNATED AGENT: Joseph C. Mallow
 ADDRESS: 400 Woodcliff Drive ADDRESS: 115 Professional Place PO Box 280
 Canonsburg, PA 15317 Bridgeport, WV 26330