

WW-7
8-30-06



West Virginia Department of Environmental Protection
Office of Oil and Gas

WELL LOCATION FORM: GPS

API: 47-103-30875 WELL NO.: 7249
 FARM NAME: I. D. MORGAN
 RESPONSIBLE PARTY NAME: WEST VIRGINIA LAND RESOURCES INC.
 COUNTY: WETZEL DISTRICT: GRANT
 QUADRANGLE: BIG RUN W.VA
 SURFACE OWNER: MAGNOLIA LAND PARTNERS LLC.
 ROYALTY OWNER: _____
 UTM GPS NORTHING: 4,373,026 m 941.4'
 UTM GPS EASTING: 539,557 m GPS ELEVATION: 287 m

The Responsible Party named above has chosen to submit GPS coordinates in lieu of preparing a new well location plat for a plugging permit or assigned API number on the above well. The Office of Oil and Gas will not accept GPS coordinates that do not meet the following requirements:

1. Datum: NAD 1983, Zone: 17 North, Coordinate Units: meters, Altitude: height above mean sea level (MSL) – meters.
2. Accuracy to Datum – 3.05 meters
3. Data Collection Method:
 Survey grade GPS ____ : Post Processed Differential ____

Real-Time Differential ____

Mapping Grade GPS : Post Processed Differential
 Real-Time Differential ____

4. **Letter size copy of the topography map showing the well location.**

I the undersigned, hereby certify this data is correct to the best of my knowledge and belief and shows all the information required by law and the regulations issued and prescribed by the Office of Oil and Gas.

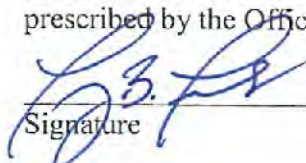
 Professional Surveyor JUNE 15, 2021
 Signature Title Date

RECEIVED
Office of Oil and Gas
JUL 08 2021
WV Department of
Environmental Protection

07/16/2021

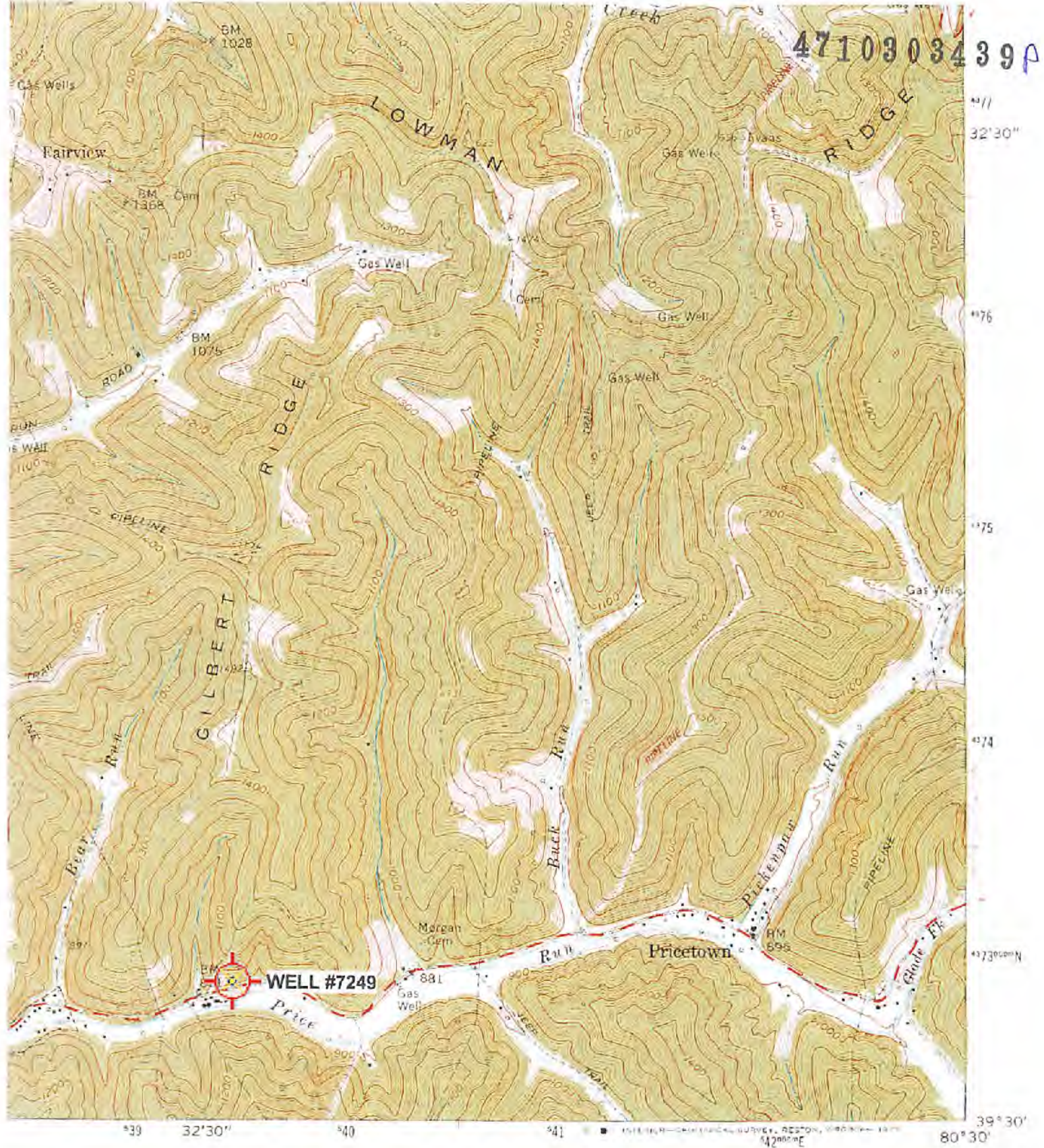

ROAD CLASSIFICATION

Heavy-duty	Light-duty
Medium-duty	Unimproved dirt
Slate Route	

RECEIVED
Office of Oil and Gas
JUL 08 2021
WV Department of
Environmental Protection

BIG RUN, W. VA.
SE 1/4 LITTLETON 19' QUAD T. 11 N.
R. 3930—W8030/7.5