

TH: 4662' LAT: 39-35-00

TH: 5777' LON: 80-30-00

**BIG464 113H**  
**BIG464**  
**EQT Production Company**

GRID NORTH

Matchline Sheet 2  
Matchline Sheet 1

Lease No. 870575  
**BIG464 113H**  
As Drilled  
Landing Point

Lease No. 704100

**BIG464 113H**  
Landing Point

- Proposed Gas Well
- Located Corner, as noted
- Surface Tract Lines
- - - Reference Line
- Lease Boundary
- Creek or Drain
- ⑤ WV County Route
- ⑤ WV State Route

(●) Denotes Location of Well on United States Topographic Maps

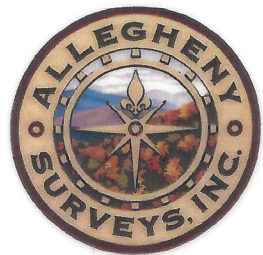

*I, the undersigned, hereby certify that this plat is correct to the best of my knowledge and belief and shows all the information required by law and the regulations issued and prescribed by the Department of Environmental Protection.*

*Ben R. Singleton*  
P.S. 2092

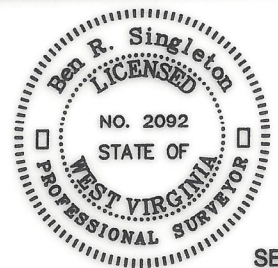

FILE NO: 125-16  
DRAWING NO: BIG464 113H  
SCALE: 1" = 2000'  
MINIMUM DEGREE OF ACCURACY: 1:2500  
PROVEN SOURCE OF ELEVATION: NGS CORS Station

**STATE OF WEST VIRGINIA**  
DEPARTMENT OF ENVIRONMENTAL PROTECTION  
**OIL AND GAS DIVISION**

DATE: June 14 20 22  
OPERATOR'S WELL NO.: BIG464 113H  
API WELL NO  
47 - 103 - 03437  
STATE COUNTY PERMIT

WELL TYPE:  OIL  GAS  LIQUID INJECTION  WASTE DISPOSAL  
(IF GAS) PRODUCTION:  STORAGE  DEEP  SHALLOW  
LOCATION: ELEVATION: 1246.8' WATERSHED: Wiley Fork QUADRANGLE: Big Run  
DISTRICT: Grant COUNTY: Wetzel  
SURFACE OWNER: EQT Production Company ACREAGE: 25.25  
ROYALTY OWNER: Ridgetop Royalties, LLC, et al. LEASE NO: 1010666 ACREAGE: 32  
PROPOSED WORK:  DRILL  CONVERT  DRILL DEEPER  FRACTURE OR STIMULATE  PLUG OFF OLD FORMATION  
 PERFORATE NEW FORMATION  OTHER PHYSICAL CHANGE IN WELL (SPECIFY)  
 PLUG AND ABANDON  CLEAN OUT AND REPLUG TARGET FORMATION: Marcellus ESTIMATED DEPTH: 7,394'

WELL OPERATOR: EQT Production Company DESIGNATED AGENT: Joseph C. Mallow  
ADDRESS: 400 Woodcliff Drive ADDRESS: 115 Professional Place PO Box 280  
Canonsburg, PA 15317 Bridgeport, WV 26330

03/01/2024



BH: 11181' LAT: 39-37-30

BH: 5444' LON: 80-30-00

**BIG464 113H**  
**BIG464**  
**EQT Production Company**

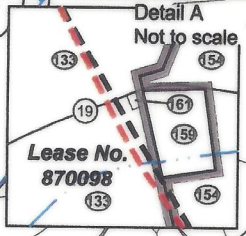

GRID NORTH

Matchline Sheet 2  
Matchline Sheet 1

- Proposed Gas Well
- Located Corner, as noted
- Surface Tract Lines
- Reference Line
- Lease Boundary
- Creek or Drain
- ⑤ WV County Route
- ⑤ WV State Route

(●) Denotes Location of Well on United States Topographic Maps

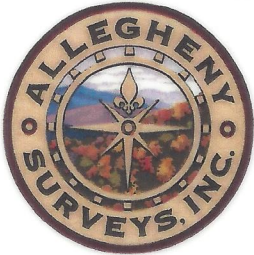

*I, the undersigned, hereby certify that this plat is correct to the best of my knowledge and belief and shows all the information required by law and the regulations issued and prescribed by the Department of Environmental Protection.*

*Ben R. Singleton*

P.S. 2092

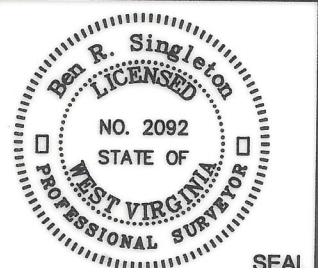

SEAL

FILE NO: 125-16  
 DRAWING NO: BIG464 113H  
 SCALE: 1" = 2000'  
 MINIMUM DEGREE OF ACCURACY: 1:2500  
 PROVEN SOURCE OF ELEVATION: NGS CORS Station

**STATE OF WEST VIRGINIA**  
 DEPARTMENT OF ENVIRONMENTAL PROTECTION  
**OIL AND GAS DIVISION**

DATE: June 14 20 22  
 OPERATOR'S WELL NO.: BIG464 113H  
 API WELL NO  
 47 - 103 - 03437  
 STATE COUNTY PERMIT

WELL TYPE:  OIL  GAS  LIQUID INJECTION  WASTE DISPOSAL  
 (IF GAS) PRODUCTION:  STORAGE  DEEP  SHALLOW  
 LOCATION: ELEVATION: 1246.8' WATERSHED Wiley Fork QUADRANGLE: Big Run  
 DISTRICT: Grant COUNTY: Wetzel  
 SURFACE OWNER: EQT Production Company ACREAGE: 25.25  
 ROYALTY OWNER: Ridgetop Royalties, LLC, et al. LEASE NO: 1010666 ACREAGE: 32  
 PROPOSED WORK:  DRILL  CONVERT  DRILL DEEPER  FRACTURE OR STIMULATE  PLUG OFF OLD FORMATION  
 PERFORATE NEW FORMATION  OTHER PHYSICAL CHANGE IN WELL (SPECIFY)  
 PLUG AND ABANDON  CLEAN OUT AND REPLUG TARGET FORMATION: Marcellus ESTIMATED DEPTH: 7,394'

03/01/2024

WELL OPERATOR: EQT Production Company DESIGNATED AGENT: Joseph C. Mallow  
 ADDRESS: 400 Woodcliff Drive ADDRESS: 115 Professional Place PO Box 280  
 Canonsburg, PA 15317 Bridgeport, WV 26330



**BIG464 113H**  
**BIG464**  
**EQT Production Company**

Tract I.D.	Tax Map No.	Parcel No.	County	District	Surface Tract Owner	Acres
1	14	34	Wetzel	Grant	EQT Production Company	25.25
2	20	1	Wetzel	Grant	Coastal Forest Resources Company	520.00
3	15	27	Wetzel	Grant	Beverly Lynn Barr Life Estate	10.00
4	14	27	Wetzel	Grant	EQT Production Company	22.00
5	14	20	Wetzel	Grant	EQT Production Company	126.50
6	15	16	Wetzel	Grant	Donald J. D'Lusky	25.00
7	14	45	Wetzel	Grant	Coastal Forest Resources Company	11.06
8	14	44	Wetzel	Grant	Mabel F. Barr	11.00
9	14	43	Wetzel	Grant	Mabel F. Barr	11.01
10	14	42	Wetzel	Grant	Donald J. D'Lusky	111.00
11	14	33	Wetzel	Grant	Allee H. & Hilda B. Conaway	108.00
16	14	32	Wetzel	Grant	Mary Jane Byard	13.30
17	14	6	Wetzel	Grant	Coastal Forest Resources Company	332.90
18	15	18	Wetzel	Grant	Donald J. D'Lusky	39.50
19	15	12	Wetzel	Grant	William Bowers & Donald J. D'Lusky	147.50
21	15	29	Wetzel	Grant	Terry Phillips, et al.	40.00
22	15	18.1	Wetzel	Grant	Donald J. & Jane A. D'Lusky	29.80
26	15	13	Wetzel	Grant	Donald W. & Diana White	40.00
27			Wetzel	Grant	No Tax Map & Parcel Information	
28	15	7	Wetzel	Grant	Timothy E. Titus	115.00
31	15	5	Wetzel	Grant	William Bowers, et al.	43.20
34	10	28	Wetzel	Grant	Coastal Forest Resources Company	107.00
35	9	39	Wetzel	Grant	Coastal Forest Resources Company	128.00
36	9	38	Wetzel	Grant	Terry L. & Carolyn M. Fry	155.08
38	10	18	Wetzel	Grant	Michael J. & Patricia L. Barber	35.00
55	9	21.2	Wetzel	Grant	David W. & Barbara L. Anderson	1.00
56	9	27.1	Wetzel	Grant	David C. & Susan M. Barr	3.70
57	9	64	Wetzel	Grant	Calvin N. Barr	32.92
58	9	12	Wetzel	Grant	David C. Barr, et al.	80.28
59	9	4	Wetzel	Grant	Gregory & Michael Dulaney	69.00
65	14	28	Wetzel	Grant	Mary Jane Byard	14.80
67	14	25	Wetzel	Grant	ET Blue Grass, LLC	35.88
69	14	19	Wetzel	Grant	Coastal Forest Resources Company	138.68
70	14	13	Wetzel	Grant	Coastal Forest Resources Company	2.80
80	14	5	Wetzel	Grant	Dale K. & Sherry Dulaney	21.50
110	9	10	Wetzel	Grant	William B. & Pamela Francik	233.37
117	9	61	Wetzel	Grant	Jimboe Quiet Mountain Retreat	114.10
129	9	62	Wetzel	Grant	William B. & Pamela S. Francik	30.50
131	9	25	Wetzel	Grant	Deborah Fronczek & John Parks	6.98
133	9	11	Wetzel	Grant	Elizabeth Amundson, et al.	53.37
134	9	2	Wetzel	Grant	Liberty Holding Company	74.50
135	4	8	Wetzel	Grant	James A. Yoho	63.00
141	9	35	Wetzel	Grant	Terry L. & Carolyn M. Fry	6.25
142	9	34	Wetzel	Grant	Terry L. & Carolyn M. Fry	3.25
145	9	32.1	Wetzel	Grant	Terry L. & Carolyn M. Fry	3.40
146	9	38	Wetzel	Grant	Terry L. & Carolyn M. Fry	15.00
148	9	28	Wetzel	Grant	Elizabeth L. Taylor, et al.	10.06
149	20	38	Wetzel	Center	William B. Francik, Sr. & Pamela Spinozo	66.58
150	4	5	Wetzel	Grant	James Daniel Kennedy	100.00
152	9	37	Wetzel	Grant	Terry L. & Carolyn M. Fry	25.00
153	9	27	Wetzel	Grant	David C. Barr, et al.	47.17
154	9	21	Wetzel	Grant	Gregory & Michael Dulaney	59.90
155	9	3	Wetzel	Grant	William B. Francik, Sr. & Pamela Spinozo	50.00
156	4	10	Wetzel	Grant	William B. Francik, Sr. & Pamela Spinozo	76.78
157	20	35	Wetzel	Center	Rachel Elizabeth Wyatt	54.00
158	20	33	Wetzel	Center	Myrna L. Phelps Trust	68.00
159	9	21.1	Wetzel	Center	Louis C. & Carolyn A. Freed	1.35
160	4	11	Wetzel	Center	Liberty Holding Company	89.05
161	9	20	Wetzel	Center	Elizabeth Amundson, et al.	0.09
162	9	11.1	Wetzel	Center	Elizabeth Amundson, et al.	0.06

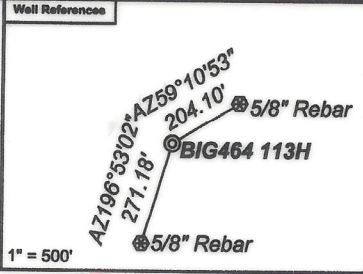

As Drilled Well Information:  
BIG464 113H coordinates are  
NAD 27 N: 390,418.37 E: 1,713,430.97  
NAD 83 UTM N: 4,379,873.98 E: 541,543.85  
BIG464 113H Kick Out Point coordinates are  
NAD 27 N: 390,417.39 E: 1,713,428.98  
NAD 83 UTM N: 4,379,873.67 E: 541,543.25  
BIG464 113H Landing Point coordinates are  
NAD 27 N: 391,302.40 E: 1,715,933.51  
NAD 83 UTM N: 4,380,156.05 E: 542,301.81  
BIG464 113H Bottom Hole coordinates are  
NAD 27 N: 406,001.23 E: 1,707,087.09  
NAD 83 UTM N: 4,384,589.19 E: 539,532.03  
West Virginia Coordinate system of 1927 (North Zone)  
based upon Differential GPS Measurements.  
Plat orientation, corner and well ties are based upon  
the grid north meridian.  
Well location references are based upon the grid north  
meridian.  
UTM coordinates are NAD83, Zone 17, Meters.

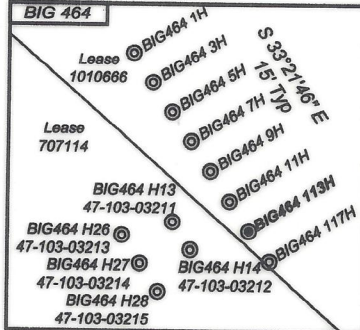

Lease No.	Owner	Acres
712204	Janice E. Nolan, et al.	120
1010668	Ridgetop Royalties, LLC, et al.	25
704100	Piney Holdings, Inc., et al.	70
870575	David E. Bowyer, et al.	147.5
125459	Randel J. Hartman, et al.	693
870450	Pikewood Energy Corporation, et al.	139
120327000	OXY USA Inc., et al.	158.5
870442	Emma Joyce Dahlin Anderson, et al.	62.25
870098	Emma Joyce Dahlin Anderson, et al.	196.5
870460	Goldie Poole, et al.	50
870166	Liberty Holding Company	74
870498	William B. Francik and Pamela S. Francik, Trustees of The William B. and Pamela S. Francik Joint Revocable Living Trust, dated 2/12/2018	67
870125	Miriam K. Knowles, et al.	68

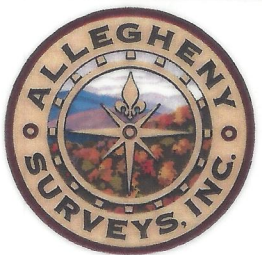
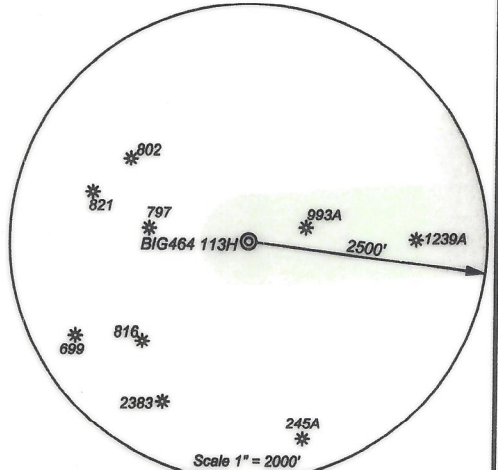

I, the undersigned, hereby certify that this plat is correct to the best of my knowledge and belief and shows all the information required by law and the regulations issued and prescribed by the Department of Environmental Protection.

*Ben R. Singleton*  
P.S. 2092

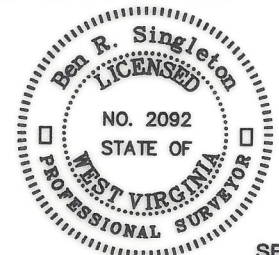

FILE NO: 125-16  
DRAWING NO: BIG464 113H  
SCALE: 1" = 2000'  
MINIMUM DEGREE OF ACCURACY: 1:2500  
PROVEN SOURCE OF ELEVATION: NGS CORS Station



DATE: June 14 20 22  
OPERATOR'S WELL NO.: BIG464 113H  
API WELL NO  
47 - 103 - 03437  
STATE COUNTY PERMIT

WELL TYPE:  OIL  GAS  LIQUID INJECTION  WASTE DISPOSAL  
(IF GAS) PRODUCTION:  STORAGE  DEEP  SHALLOW  
LOCATION: ELEVATION: 1246.8' WATERSHED: Wiley Fork QUADRANGLE: Big Run  
DISTRICT: Grant COUNTY: Wetzel  
SURFACE OWNER: EQT Production Company ACREAGE: 25.25  
ROYALTY OWNER: Ridgetop Royalties, LLC, et al. LEASE NO: 1010666 ACREAGE: 32  
PROPOSED WORK:  DRILL  CONVERT  DRILL DEEPER  FRACTURE OR STIMULATE  PLUG OFF OLD FORMATION  
 PERFORATE NEW FORMATION  OTHER PHYSICAL CHANGE IN WELL (SPECIFY)  
 PLUG AND ABANDON  CLEAN OUT AND REPLUG TARGET FORMATION: Marcellus ESTIMATED DEPTH: 7,394'

WELL OPERATOR: EQT Production Company DESIGNATED AGENT: Joseph C. Mallow  
ADDRESS: 400 Woodcliff Drive ADDRESS: 115 Professional Place PO Box 280  
Canonsburg, PA 15317 Bridgeport, WV 26330

03/01/2024