

TH: 4662' LAT: 39-35-00

TH: 5777' LON: 80-30-00

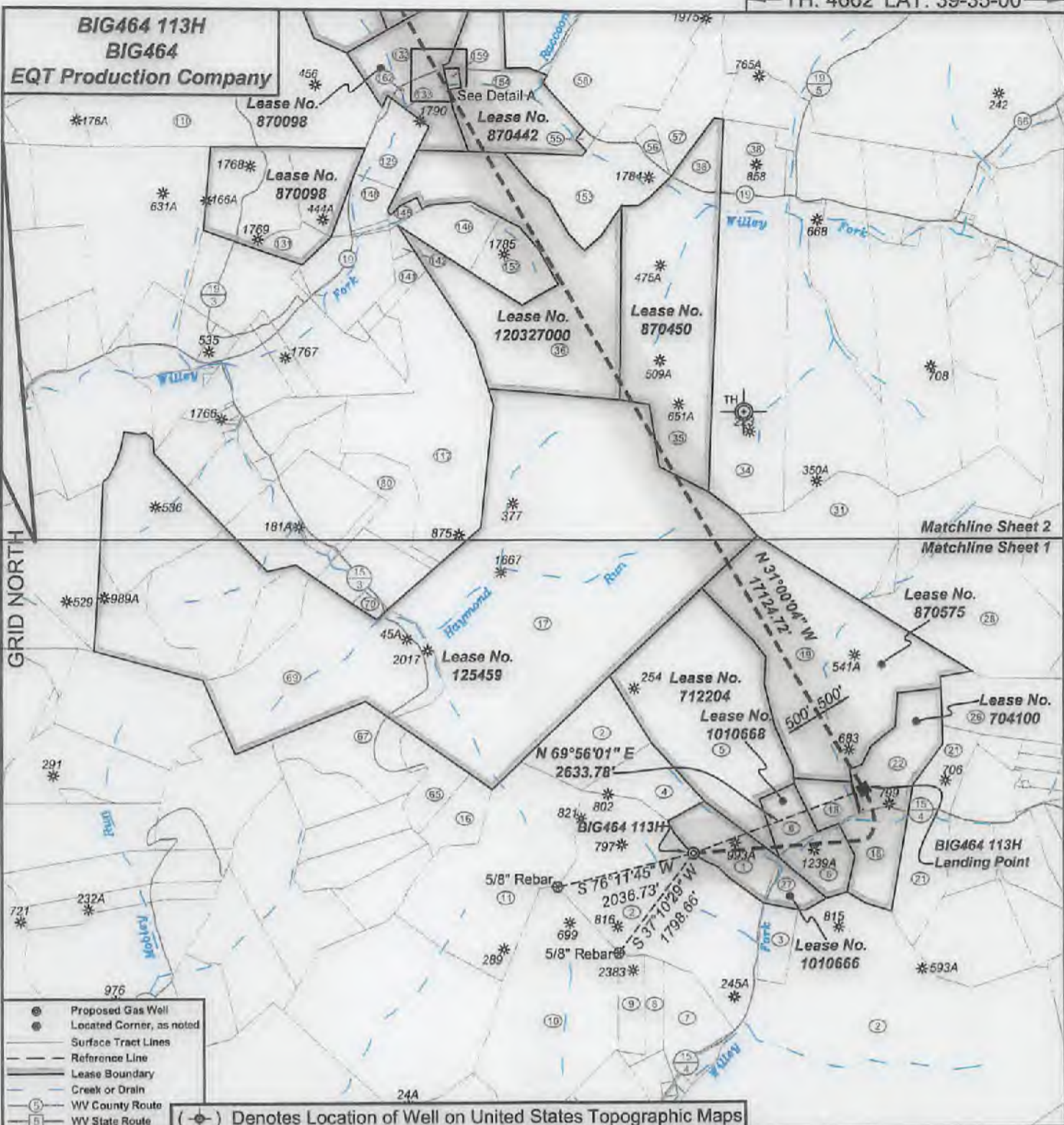

I, the undersigned, hereby certify that this plat is correct to the best of my knowledge and belief and shows all the information required by law and the regulations issued and prescribed by the Department of Environmental Protection.

Ben R. Singleton
P.S. 2092



SEAL

FILE NO: 125-16
DRAWING NO: BIG464 113H
SCALE: 1" = 2000'
MINIMUM DEGREE OF ACCURACY: 1:2500
PROVEN SOURCE OF ELEVATION: NGS CORS Station

STATE OF WEST VIRGINIA
DEPARTMENT OF ENVIRONMENTAL PROTECTION
OIL AND GAS DIVISION

DATE: January 19 20 22
OPERATOR'S WELL NO. BIG464 113H
API WELL NO. 47-103-03437
STATE COUNTY PERMIT

WELL TYPE: OIL GAS LIQUID INJECTION WASTE DISPOSAL
(IF GAS) PRODUCTION: STORAGE DEEP SHALLOW
LOCATION: ELEVATION: 1246.8' WATERSHED Willey Fork QUADRANGLE: Big Run
DISTRICT: Grant COUNTY: Wetzel
SURFACE OWNER: EQT Production Company ACREAGE: 25.25
ROYALTY OWNER: Ridgetop Royalties, LLC, et al. LEASE NO: 1010666 ACREAGE: 32
PROPOSED WORK: DRILL CONVERT DRILL DEEPER FRACTURE OR STIMULATE PLUG OFF OLD FORMATION
 PERFORATE NEW FORMATION OTHER PHYSICAL CHANGE IN WELL (SPECIFY)
 PLUG AND ABANDON CLEAN OUT AND REPLUG TARGET FORMATION: Marcellus ESTIMATED DEPTH: 7,394'

02/11/2022

WELL OPERATOR: EQT Production Company DESIGNATED AGENT: Joseph C. Mallow
ADDRESS: 400 Woodcliff Drive ADDRESS: 115 Professional Place PO Box 280
Canonsburg, PA 15317 Bridgeport, WV 26330

BH: 11181' LAT: 39-37-30

BH: 5444' LON: 80-30-00

BIG464 113H
BIG464
EQT Production Company



GRID NORTH

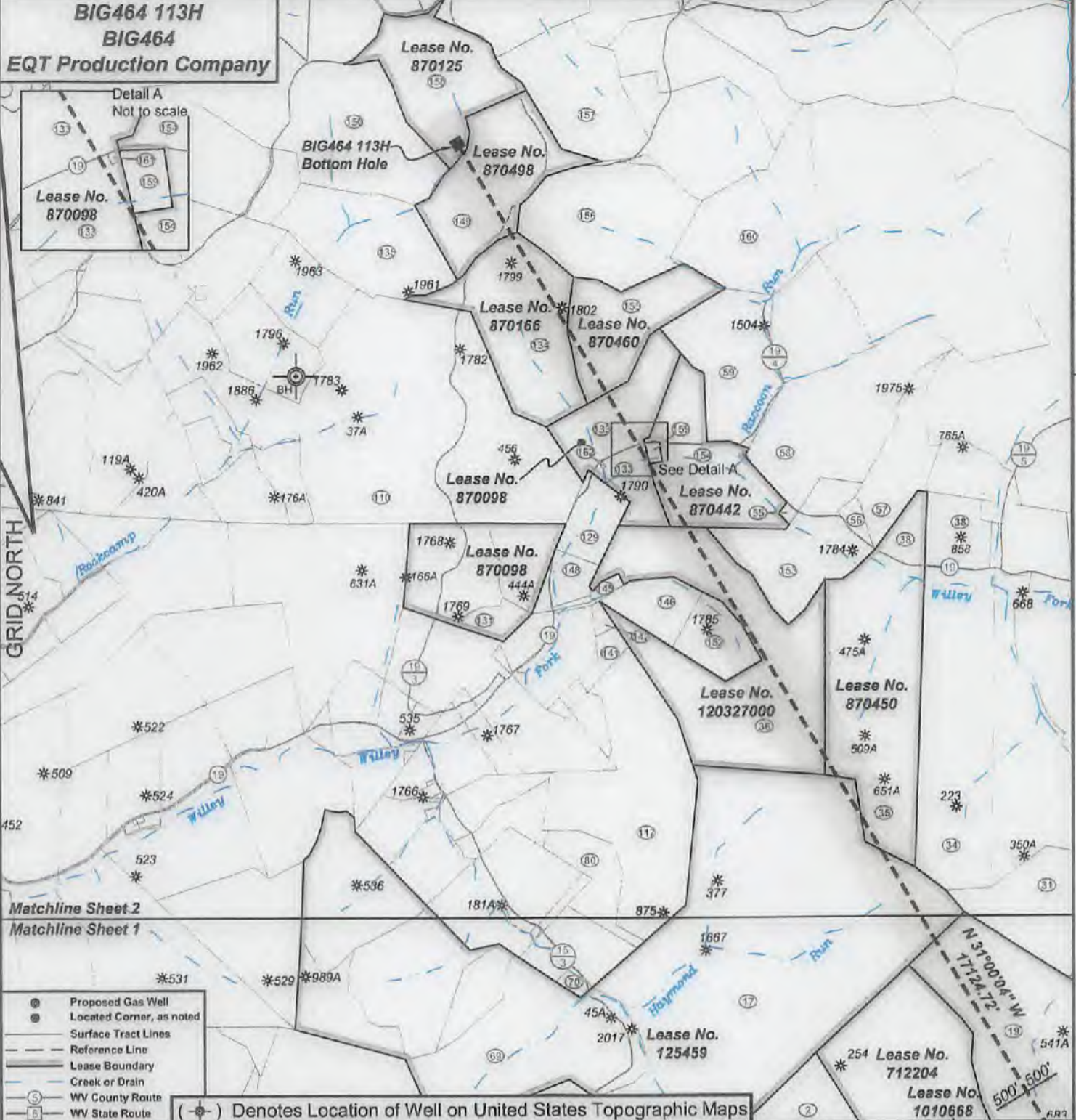

Matchline Sheet 2
Matchline Sheet 1

- ⊙ Proposed Gas Well
- ⊙ Located Corner, as noted
- Surface Tract Lines
- - - Reference Line
- Lease Boundary
- Creek or Drain
- Ⓢ WV County Route
- Ⓟ WV State Route

(⊙) Denotes Location of Well on United States Topographic Maps



I, the undersigned, hereby certify that this plat is correct to the best of my knowledge and belief and shows all the information required by law and the regulations issued and prescribed by the Department of Environmental Protection.

Ben R. Singleton
P.S. 2092



SEAL

FILE NO: 125-16
 DRAWING NO: BIG464 113H
 SCALE: 1" = 2000'
 MINIMUM DEGREE OF ACCURACY: 1:2500
 PROVEN SOURCE OF ELEVATION: NGS CORS Station

STATE OF WEST VIRGINIA
 DEPARTMENT OF ENVIRONMENTAL PROTECTION
OIL AND GAS DIVISION

DATE: January 19 20 22
 OPERATOR'S WELL NO.: BIG464 113H
 API WELL NO **M69**
 47 - 103 - 03437
 STATE COUNTY PERMIT

WELL TYPE: OIL GAS LIQUID INJECTION WASTE DISPOSAL
 (IF GAS) PRODUCTION: STORAGE DEEP SHALLOW
 LOCATION: ELEVATION: 1246.8' WATERSHED Wiley Fork QUADRANGLE: Big Run
 DISTRICT: Grant COUNTY: Wetzel
 SURFACE OWNER: EQT Production Company ACREAGE: 25.29
 ROYALTY OWNER: Ridgetop Royalties, LLC, et al. LEASE NO: 1010666 ACREAGE: 32
 PROPOSED WORK: DRILL CONVERT DRILL DEEPER FRACTURE OR STIMULATE PLUG OFF OLD FORMATION
 PERFORATE NEW FORMATION OTHER PHYSICAL CHANGE IN WELL (SPECIFY) _____
 PLUG AND ABANDON CLEAN OUT AND REPLUG TARGET FORMATION: Marcellus ESTIMATED DEPTH: 7,394'

02/11/2022

WELL OPERATOR: EQT Production Company DESIGNATED AGENT: Joseph C. Mallow
 ADDRESS: 400 Woodcliff Drive ADDRESS: 115 Professional Place PO Box 280
Canonsburg, PA 15317 Bridgeport, WV 26330

BIG464 113H
BIG464
EQT Production Company

Tract I.D.	Tax Map No.	Parcel No.	County	District	Surface Tract Owner	Acres
1	14	34	Wetzel	Grant	EQT Production Company	25.25
2	20	1	Wetzel	Grant	Coastal Forest Resources Company	520.00
3	15	27	Wetzel	Grant	Beverly Lynn Bar Life Estate	10.00
4	14	27	Wetzel	Grant	EQT Production Company	22.00
5	14	20	Wetzel	Grant	EQT Production Company	126.50
6	15	16	Wetzel	Grant	Donald J. D'Lusky	25.00
7	14	45	Wetzel	Grant	Coastal Forest Resources Company	11.00
8	14	44	Wetzel	Grant	Mabel F. Barr	11.00
9	14	43	Wetzel	Grant	Mabel F. Barr	11.01
10	14	42	Wetzel	Grant	Donald J. D'Lusky	111.09
11	14	33	Wetzel	Grant	Mira H. & Hilta S. Conway	108.00
16	14	32	Wetzel	Grant	Mary Jane Byard	13.00
17	14	6	Wetzel	Grant	Coastal Forest Resources Company	332.00
18	15	18	Wetzel	Grant	Donald J. D'Lusky	33.50
19	15	12	Wetzel	Grant	William Bowers & Donald J. D'Lusky	147.50
21	15	29	Wetzel	Grant	Terry Phillips, et al.	40.00
22	15	16.1	Wetzel	Grant	Donald J. & Jane A. D'Lusky	29.80
26	15	13	Wetzel	Grant	Donald W. & Diana White	40.00
27			Wetzel	Grant	No Tax Map & Parcel Information	
28	15	7	Wetzel	Grant	Timothy E. Titus	118.00
31	15	5	Wetzel	Grant	William Bowers, et al.	43.20
34	10	28	Wetzel	Grant	Coastal Forest Resources Company	107.00
35	9	39	Wetzel	Grant	Coastal Forest Resources Company	128.00
36	9	38	Wetzel	Grant	Terry L. & Carolyn M. Fry	165.08
36	10	16	Wetzel	Grant	Michael J. & Patricia L. Barber	35.00
55	9	21.2	Wetzel	Grant	David W. & Barbara L. Anderson	1.00
56	9	27.1	Wetzel	Grant	David G. & Susan M. Barr	3.70
57	9	64	Wetzel	Grant	Cahin H. Barr	32.52
58	9	12	Wetzel	Grant	David G. Barr, et al.	80.28
59	9	4	Wetzel	Grant	Gregory & Michael Dulaney	69.00
66	14	26	Wetzel	Grant	Mary Jane Byard	14.50
67	14	25	Wetzel	Grant	ET Blue Grass, LLC	36.88
68	14	19	Wetzel	Grant	Coastal Forest Resources Company	138.08
70	14	13	Wetzel	Grant	Coastal Forest Resources Company	2.80
80	14	5	Wetzel	Grant	Dale K. & Sherry Dulaney	21.50
110	9	10	Wetzel	Grant	William B. & Pamela Franck	233.37
117	9	81	Wetzel	Grant	Jimbo's Quiet Mountain Retreat	114.10
120	9	82	Wetzel	Grant	William B. & Pamela S. Franck	30.50
131	9	25	Wetzel	Grant	Deborah Fronczek & John Parks	6.60
133	9	11	Wetzel	Grant	Elizabeth Amundson, et al.	53.37
134	9	2	Wetzel	Grant	Liberty Holding Company	74.50
135	4	8	Wetzel	Grant	James A. Yoho	63.00
141	9	35	Wetzel	Grant	Terry L. & Carolyn M. Fry	6.23
142	9	34	Wetzel	Grant	Terry L. & Carolyn M. Fry	3.25
145	9	32.1	Wetzel	Grant	Terry L. & Carolyn M. Fry	3.40
146	9	36	Wetzel	Grant	Terry L. & Carolyn M. Fry	15.00
148	9	26	Wetzel	Grant	Elizabeth L. Taylor, et al.	10.08
149	20	38	Wetzel	Center	William D. Franck, Sr. & Pamela Spinoso	66.58
150	4	8	Wetzel	Grant	James Daniel Kennedy	100.00
152	9	17	Wetzel	Grant	Terry L. & Carolyn M. Fry	25.00
153	9	27	Wetzel	Grant	David G. Barr, et al.	47.17
154	9	21	Wetzel	Grant	Gregory & Michael Dulaney	58.00
155	9	3	Wetzel	Grant	William D. Franck, Sr. & Pamela Spinoso	59.00
156	4	10	Wetzel	Grant	William D. Franck, Sr. & Pamela Spinoso	76.78
167	20	36	Wetzel	Center	Rachel Elizabeth Wyatt	54.00
168	20	33	Wetzel	Center	Myra L. Phelps Trust	68.50
169	9	21.1	Wetzel	Center	Louis C. & Carolyn A. Fried	1.38
160	4	11	Wetzel	Center	Liberty Holding Company	89.05
161	9	20	Wetzel	Center	Elizabeth Amundson, et al.	0.00
162	9	11.1	Wetzel	Center	Elizabeth Amundson, et al.	0.00

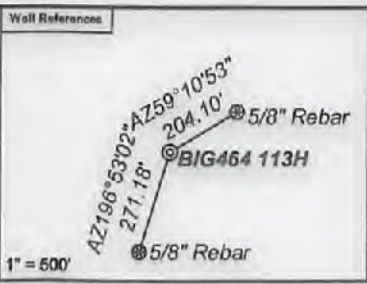

Notes:
BIG464 113H coordinates are
NAD 27 N: 390,418.37 E: 1,713,430.97
NAD 27 Lat: 39.567475 Long: -80.516536
NAD 83 UTM N: 4,379,873.98 E: 541,543.85
BIG464 113H Landing Point coordinates are
NAD 27 N: 391,322.05 E: 1,715,904.83
NAD 27 Lat: 39.570032 Long: -80.507797
NAD 83 UTM N: 4,380,161.90 E: 542,292.97
BIG464 113H Bottom Hole coordinates are
NAD 27 N: 406,000.63 E: 1,707,084.68
NAD 27 Lat: 39.610054 Long: -80.539688
NAD 83 UTM N: 4,384,588.98 E: 539,531.30
West Virginia Coordinate system of 1927 (North Zone) based upon Differential GPS Measurements. Plat orientation, corner and well ties are based upon the grid north meridian. Well location references are based upon the grid north meridian. UTM coordinates are NAD83, Zone 17, Meters.

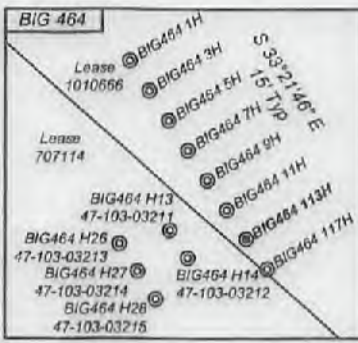

Lease No.	Owner	Acres
712204	Janice E. Nolan, et al.	120
1010666	Ridgetop Royalties, LLC, et al.	25
704100	Piney Holdings, Inc., et al.	70
870575	David E. Bowyer, et al.	147.5
125459	Randel J. Hartman, et al.	693
870450	Pikewood Energy Corporation, et al.	139
120327000	OXY USA Inc., et al.	158.5
870442	Emma Joyce Dahlin Anderson, et al.	62.25
870098	Emma Joyce Dahlin Anderson, et al.	196.5
870460	Goldie Poole, et al.	50
870166	Liberty Holding Company	74
870496	William B. Franck and Pamela S. Franck, Trustees of The William B. and Pamela S. Franck Joint Revocable Living Trust, dated 2/12/2018	67
870125	Miriam K. Knowles, et al.	68

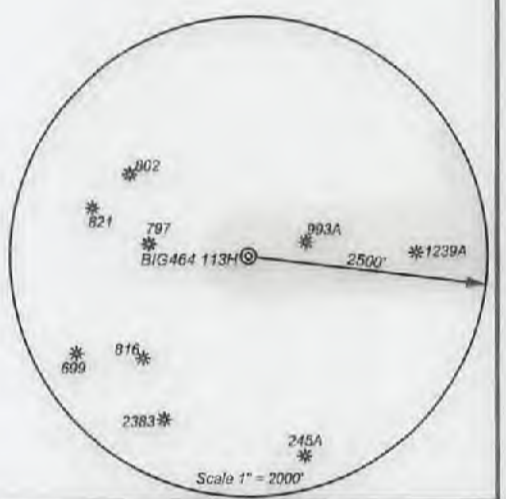

I, the undersigned, hereby certify that this plat is correct to the best of my knowledge and belief and shows all the information required by law and the regulations issued and prescribed by the Department of Environmental Protection.

Ben R. Singleton
P.S. 2092

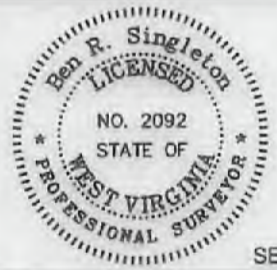

SEAL

FILE NO: 125-16
DRAWING NO: BIG464 113H
SCALE: 1" = 2000'
MINIMUM DEGREE OF ACCURACY: 1:2500
PROVEN SOURCE OF ELEVATION: NGS CORS Station

STATE OF WEST VIRGINIA
DEPARTMENT OF ENVIRONMENTAL PROTECTION
OIL AND GAS DIVISION

DATE: January 19 20 22
OPERATOR'S WELL NO.: BIG464 113H
API WELL NO: 47-103-03437
STATE COUNTY PERMIT

WELL TYPE: OIL GAS LIQUID INJECTION WASTE DISPOSAL
(IF GAS) PRODUCTION: STORAGE DEEP SHALLOW
LOCATION: ELEVATION: 1246.8' WATERSHED: Wiley Fork QUADRANGLE: Big Run
DISTRICT: Grant COUNTY: Wetzel
SURFACE OWNER: EQT Production Company ACREAGE: 25.25
ROYALTY OWNER: Ridgetop Royalties, LLC, et al. LEASE NO: 1010666 ACREAGE: 32
PROPOSED WORK: DRILL CONVERT DRILL DEEPER FRACTURE OR STIMULATE PLUG OFF OLD FORMATION
 PERFORATE NEW FORMATION OTHER PHYSICAL CHANGE IN WELL (SPECIFY)
 PLUG AND ABANDON CLEAN OUT AND REPLUG TARGET FORMATION: Marcellus ESTIMATED DEPTH: 7,394'

WELL OPERATOR: EQT Production Company DESIGNATED AGENT: Joseph C. Mallow
ADDRESS: 400 Woodcliff Drive ADDRESS: 115 Professional Place PO Box 280
Canonsburg, PA 15317 Bridgeport, WV 26330