

TH: 4695' LAT: 39-35-00

TH: 5727' LON: 80-30-00

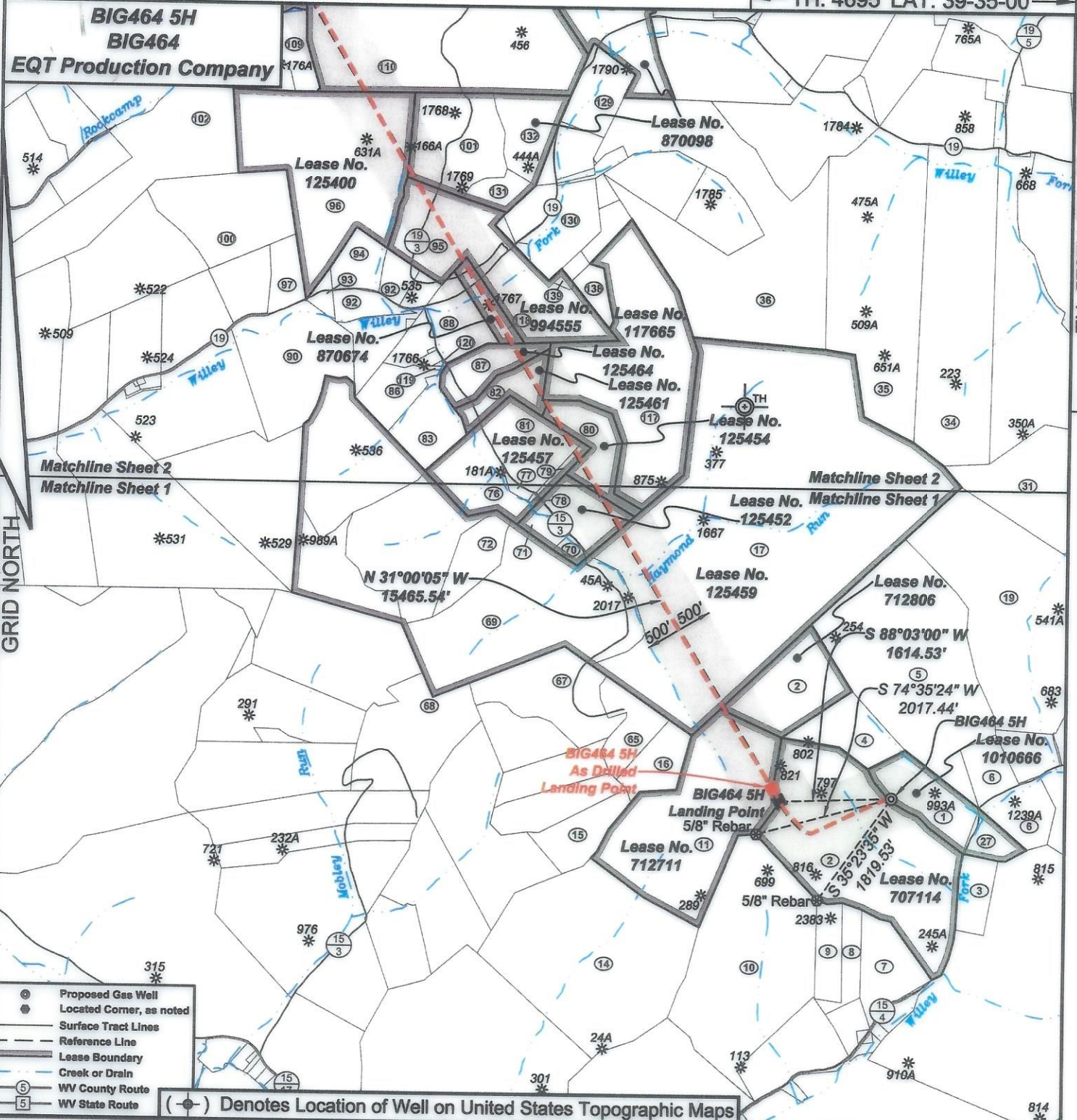

- Proposed Gas Well
- Located Corner, as noted
- Surface Tract Lines
- Reference Line
- Lease Boundary
- Creek or Drain
- WV County Route
- WV State Route

( ) Denotes Location of Well on United States Topographic Maps



*I, the undersigned, hereby certify that this plat is correct to the best of my knowledge and belief and shows all the information required by law and the regulations issued and prescribed by the Department of Environmental Protection.*

*Ben R. Singleton*  
P.S. 2092

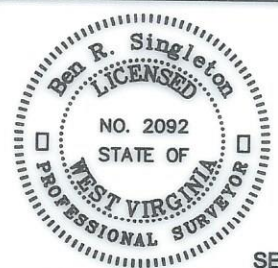

SEAL

FILE NO: 125-16  
DRAWING NO: BIG464 5H  
SCALE: 1" = 2000'  
MINIMUM DEGREE OF ACCURACY: 1:2500  
PROVEN SOURCE OF ELEVATION: NGS CORS Station



DATE: May 02 20 22  
OPERATOR'S WELL NO.: BIG464 5H  
API WELL NO  
47 - 103 - 03433  
STATE COUNTY PERMIT

WELL TYPE:  OIL  GAS  LIQUID INJECTION  WASTE DISPOSAL  
(IF GAS) PRODUCTION:  STORAGE  DEEP  SHALLOW  
LOCATION: ELEVATION: 1246.8' WATERSHED: Wiley Fork QUADRANGLE: Big Run  
DISTRICT: Grant COUNTY: Wetzel  
SURFACE OWNER: EQT Production Company ACREAGE: 25.25  
ROYALTY OWNER: Ridgetop Royalties, LLC, et al. LEASE NO: 1010666 ACREAGE: 32  
PROPOSED WORK:  DRILL  CONVERT  DRILL DEEPER  FRACTURE OR STIMULATE  PLUG OFF OLD FORMATION  
 PERFORATE NEW FORMATION  OTHER PHYSICAL CHANGE IN WELL (SPECIFY)  
 PLUG AND ABANDON  CLEAN OUT AND REPLUG TARGET FORMATION: Marcellus ESTIMATED DEPTH: 7,394'

03/01/2024

WELL OPERATOR: EQT Production Company DESIGNATED AGENT: Joseph C. Mallow  
ADDRESS: 400 Woodcliff Drive ADDRESS: 115 Professional Place PO Box 280  
Canonsburg, PA 15317 Bridgeport, WV 26330

BH: 2681' LAT: 39-37-30

BH: 7813' LON: 80-32-30

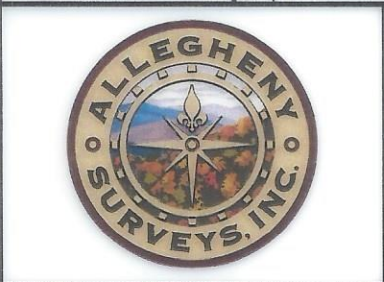
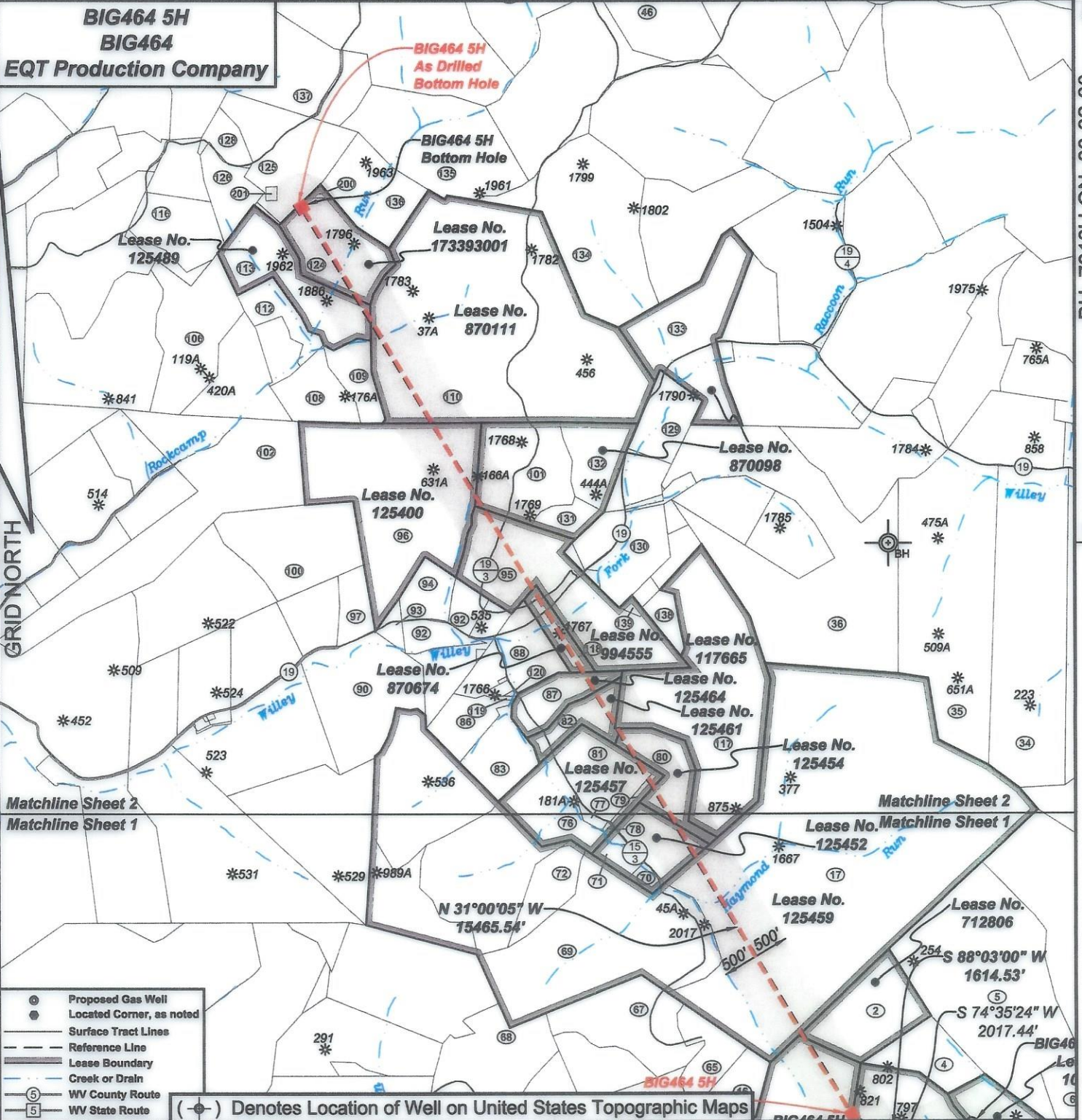

*I, the undersigned, hereby certify that this plat is correct to the best of my knowledge and belief and shows all the information required by law and the regulations issued and prescribed by the Department of Environmental Protection.*

*Ben R. Singleton*  
P.S. 2092



FILE NO: 125-16  
DRAWING NO: BIG464 5H  
SCALE: 1" = 2000'  
MINIMUM DEGREE OF ACCURACY: 1:2500  
PROVEN SOURCE OF ELEVATION: NGS CORS Station

**STATE OF WEST VIRGINIA**  
DEPARTMENT OF ENVIRONMENTAL PROTECTION  
**OIL AND GAS DIVISION**

DATE: May 02 20 22  
OPERATOR'S WELL NO.: BIG464 5H  
API WELL NO  
47 - 103 - 03433  
STATE COUNTY PERMIT

WELL TYPE:  OIL  GAS  LIQUID INJECTION  WASTE DISPOSAL  
(IF GAS) PRODUCTION:  STORAGE  DEEP  SHALLOW  
LOCATION: ELEVATION: 1246.8' WATERSHED Wiley Fork QUADRANGLE: Big Run  
DISTRICT: Grant COUNTY: Wetzel  
SURFACE OWNER: EQT Production Company ACREAGE: 2.225  
ROYALTY OWNER: Ridgetop Royalties, LLC, et al. LEASE NO: 1010666 ACREAGE: 32  
PROPOSED WORK:  DRILL  CONVERT  DRILL DEEPER  FRACTURE OR STIMULATE  PLUG OFF OLD FORMATION  
 PERFORATE NEW FORMATION  OTHER PHYSICAL CHANGE IN WELL (SPECIFY)  
 PLUG AND ABANDON  CLEAN OUT AND REPLUG TARGET FORMATION: Marcellus ESTIMATED DEPTH: 7,394'

WELL OPERATOR: EQT Production Company DESIGNATED AGENT: Joseph C. Mallow  
ADDRESS: 400 Woodcliff Drive ADDRESS: 115 Professional Place PO Box 280  
Canonsburg, PA 15317 Bridgeport, WV 26330

03/01/2024

**BIG464 5H**  
**BIG464**  
**EQT Production Company**

Tract ID.	Tax Map No.	Parcel No.	County	District	Surface Tract Owner	Acres
1	14	34	Wetzel	Grant	EQT Production Company	26.25
2	20	1	Wetzel	Grant	Coastal Forest Resources Company	520.00
3	15	27	Wetzel	Grant	Beverly Lynn Barr Life Estate	10.00
4	14	27	Wetzel	Grant	EQT Production Company	22.00
5	14	20	Wetzel	Grant	EQT Production Company	128.50
6	15	18	Wetzel	Grant	Donald J. D'Lusky	25.00
7	14	45	Wetzel	Grant	Coastal Forest Resources Company	11.00
8	14	44	Wetzel	Grant	Mabel F. Barr	11.00
9	14	43	Wetzel	Grant	Mabel F. Barr	11.01
10	14	42	Wetzel	Grant	Donald J. D'Lusky	111.00
11	14	33	Wetzel	Grant	Allee H. & Hilde B. Conaway	108.00
14	14	40	Wetzel	Grant	Donald J. D'Lusky, Jr.	131.00
15	14	31	Wetzel	Grant	Donald J. D'Lusky, Jr.	18.00
16	14	32	Wetzel	Grant	Mary Jane Byard	13.30
17	14	6	Wetzel	Grant	Coastal Forest Resources Company	332.90
19	15	12	Wetzel	Grant	William Bowers & Donald J. D'Lusky	147.50
27			Wetzel	Grant	No Tax Map & Parcel Information	
31	15	5	Wetzel	Grant	William Bowers, et al.	43.20
34	10	28	Wetzel	Grant	Coastal Forest Resources Company	107.00
35	9	39	Wetzel	Grant	Coastal Forest Resources Company	128.00
36	9	38	Wetzel	Grant	Terry L. & Carolyn M. Fry	155.08
65	14	26	Wetzel	Grant	Mary Jane Byard	14.50
67	14	25	Wetzel	Grant	ET Blue Grass, LLC	35.88
68	14	23	Wetzel	Grant	Equitrans LP	51.00
69	14	19	Wetzel	Grant	Coastal Forest Resources Company	138.68
70	14	13	Wetzel	Grant	Coastal Forest Resources Company	2.80
71	14	14	Wetzel	Grant	Gary L. Efew	21.40
72	14	19.1	Wetzel	Grant	Thomas J. Parks, et al.	16.82
76	14	12	Wetzel	Grant	Thomas J. Parks, et al.	16.00
77	14	3.1	Wetzel	Grant	Ronald L. & Anne P. Efew	1.45
78	14	11.1	Wetzel	Grant	James W. & Mary E. Yost	0.36
79	14	4	Wetzel	Grant	Thelma C. Willey	3.00
80	14	5	Wetzel	Grant	Dale K. & Sherry Dulaney	21.50
81	14	3	Wetzel	Grant	Thelma C. Willey	34.55
82	9	60	Wetzel	Grant	Jeffery Willey Life Estate	16.50
83	14	1	Wetzel	Grant	Leonard E. & Edwin C. Rice	21.85
86	9	56	Wetzel	Grant	Leonard E. & Edwin C. Rice	16.50
87	9	59.1	Wetzel	Grant	Clydie R. & Connie L. Fordyce	16.70
88	9	48	Wetzel	Grant	Donald Allen Kennedy	26.80
90	9	55	Wetzel	Grant	Jack L. & Leanna C. Barnette	18.40
92	9	43	Wetzel	Grant	Norman R. & Vivian L. Derby	14.40
93	9	42	Wetzel	Grant	Jack L. & Leanna C. Barnette	2.89
94	9	44	Wetzel	Grant	Billy L. & Barbara L. Brewer	12.55
95	9	30	Wetzel	Grant	John D. Parks, et al.	73.66
96	9	23	Wetzel	Grant	Stephen B. & Carolyn M. Gantz	119.00
97	9	41	Wetzel	Grant	William Schleicher	11.58
100	9	29	Wetzel	Grant	William & Margaret Schleicher	47.90
101	9	24	Wetzel	Grant	John D. Parks, et al.	40.00
102	8	32	Wetzel	Grant	Joe Willis Pigg Helms	82.40
108	9	63	Wetzel	Grant	Mary Wright, et al.	46.00
108	9	17	Wetzel	Grant	Wanda K. Willey	20.08
109	9	18	Wetzel	Grant	W. K. Willey Estate	13.40
110	9	10	Wetzel	Grant	William B. & Pamela Francik	233.37
112	9	9	Wetzel	Grant	Loesie Watson	11.30
113	9	6	Wetzel	Grant	James A. Yoho	45.08
116	8	9	Wetzel	Grant	Mary Wright, et al.	24.00
117	9	61	Wetzel	Grant	Jimbo's Quiet Mountain Retreat	114.10
118	9	49	Wetzel	Grant	Donald A. Kennedy Life Estate	8.73
119	9	57	Wetzel	Grant	Leonard E. & Edwin C. Rice	0.28
120	9	58	Wetzel	Grant	Leonard E. & Edwin C. Rice	0.25
124	9	7	Wetzel	Grant	James D. & Collette J. Streets	34.00
125	4	7	Wetzel	Grant	Earl Stoneking	45.50
126	4	13	Wetzel	Grant	Olive M. Utt	15.17
128	4	14	Wetzel	Grant	Olive M. Utt	7.60
129	9	62	Wetzel	Grant	William B. & Pamela S. Francik	30.50
130	9	32	Wetzel	Grant	Terry L. & Carolyn M. Fry	23.85

**Well References**

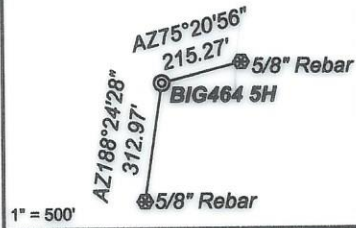

**As Drilled Well Information:**  
BIG464 5H coordinates are  
NAD 27 N: 390,468.48 E: 1,713,397.98  
NAD 83 UTM N: 4,379,889.08 E: 541,533.55  
BIG464 5H Kick Out Point coordinates are  
NAD 27 N: 390,464.05 E: 1,713,405.89  
NAD 83 UTM N: 4,379,887.77 E: 541,535.98  
BIG464 5H Landing Point coordinates are  
NAD 27 N: 390,595.67 E: 1,711,679.31  
NAD 83 UTM N: 4,379,919.07 E: 541,009.28  
BIG464 5H Bottom Hole coordinates are  
NAD 27 N: 403,673.48 E: 1,703,825.51  
NAD 83 UTM N: 4,383,863.39 E: 538,550.14  
West Virginia Coordinate system of 1927 (North Zone)  
based upon Differential GPS Measurements.  
Plat orientation, corner and well ties are based upon  
the grid north meridian.  
Well location references are based upon the grid north  
meridian.  
UTM coordinates are NAD83, Zone 17, Meters.

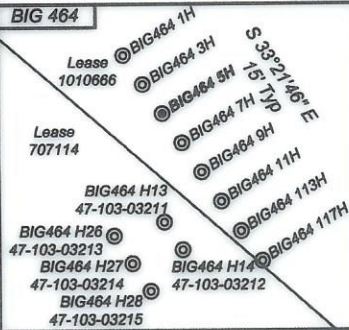

Lease No.	Owner	Acres
707114	Ridgetop Royalties, LLC, et al.	78
712711	Barbara Lynne Metheny, et al.	108
712806	Ridgetop Royalties, LLC, et al.	42
125459	Randel J. Hartman, et al.	693
125452	Lavena Jane Higginbotham	25
125454	Dale K. Dulaney and Sherry Dulaney	25
125457	Kenneth M. Wayman, et al.	17
125461	Ervin Willey and Theimas Willey, et al.	55
117665	AMP Fund III, L.P., et al.	150
125464	Dara J. Cottrell, et al.	19
870674	Anna M. Wolford and David A. Wolford, et al.	8.73
994555	Sherman Hill, et al.	40.5
125400	Robert Barry Myers, Jr., et al.	119
870111	Three Rivers Royalty II, LLC, et al.	234
125489	Shiben Estates, Inc., et al.	46
173393001	Shiben Estates, Inc., et al.	35
870098	David L. Hostutler, et al.	197

Tract I.D.	Tax Map No.	Parcel No.	County	District	Surface Tract Owner	Acres
131	9	25	Wetzel	Grant	Deborah Fronczak & John Parks	8.98
132	9	25.1	Wetzel	Grant	William B. & Pamela S. Francik	23.20
133	9	11	Wetzel	Grant	Elizabeth Amundson, et al.	53.37
134	9	2	Wetzel	Grant	Liberty Holding Company	74.50
135	4	8	Wetzel	Grant	James A. Yoho	63.00
136	4	15	Wetzel	Grant	James A. Yoho	30.00
137	4	4	Wetzel	Grant	Ralph D. Thacker	53.50
138	9	51	Wetzel	Grant	H. J. Zimmerman	6.10
139	9	50	Wetzel	Grant	Terry L. & Carolyn M. Fry	1.30
200	9	7.1	Wetzel	Grant	Barry L. Long	1.00
201	9	1	Wetzel	Grant	Anderson Cemetery	

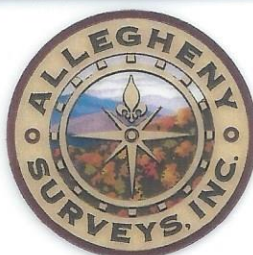
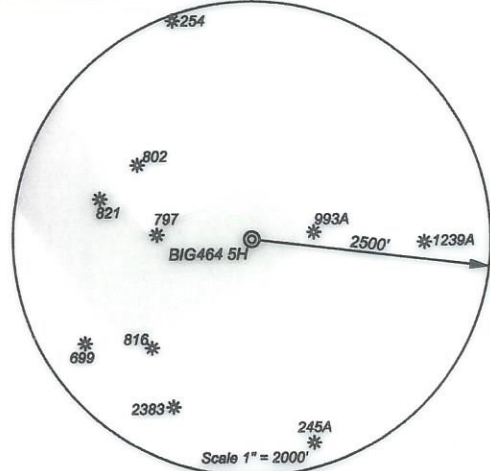

*I, the undersigned, hereby certify that this plat is correct to the best of my knowledge and belief and shows all the information required by law and the regulations issued and prescribed by the Department of Environmental Protection.*

*Ben R. Singleton*  
P.S. 2092



FILE NO: 125-16  
DRAWING NO: BIG464 5H  
SCALE: 1" = 2000'  
MINIMUM DEGREE OF ACCURACY: 1:2500  
PROVEN SOURCE OF ELEVATION: NGS CORS Station



DATE: May 02 20 22  
OPERATOR'S WELL NO.: BIG464 5H  
API WELL NO  
47 - 103 - 03433  
STATE COUNTY PERMIT

WELL TYPE:  OIL  GAS  LIQUID INJECTION  WASTE DISPOSAL  
(IF GAS) PRODUCTION:  STORAGE  DEEP  SHALLOW  
LOCATION: ELEVATION: 1246.8' WATERSHED: Wiley Fork QUADRANGLE: Big Run  
DISTRICT: Grant COUNTY: Wetzel  
SURFACE OWNER: EQT Production Company ACREAGE: 32  
ROYALTY OWNER: Ridgetop Royalties, LLC, et al. LEASE NO: 1010666 ACREAGE: 32  
PROPOSED WORK:  DRILL  CONVERT  DRILL DEEPER  FRACTURE OR STIMULATE  PLUG OFF OLD FORMATION  
 PERFORATE NEW FORMATION  OTHER PHYSICAL CHANGE IN WELL (SPECIFY)  
 PLUG AND ABANDON  CLEAN OUT AND REPLUG TARGET FORMATION: Marcellus ESTIMATED DEPTH: 7,394'

WELL OPERATOR: EQT Production Company DESIGNATED AGENT: Joseph C. Mallow  
ADDRESS: 400 Woodcliff Drive ADDRESS: 115 Professional Place PO Box 280  
Canonsburg, PA 15317 Bridgeport, WV 26330

03/01/2024