

TH: 4704' LAT: 39-35-00

TH: 5715' LON: 80-30-00

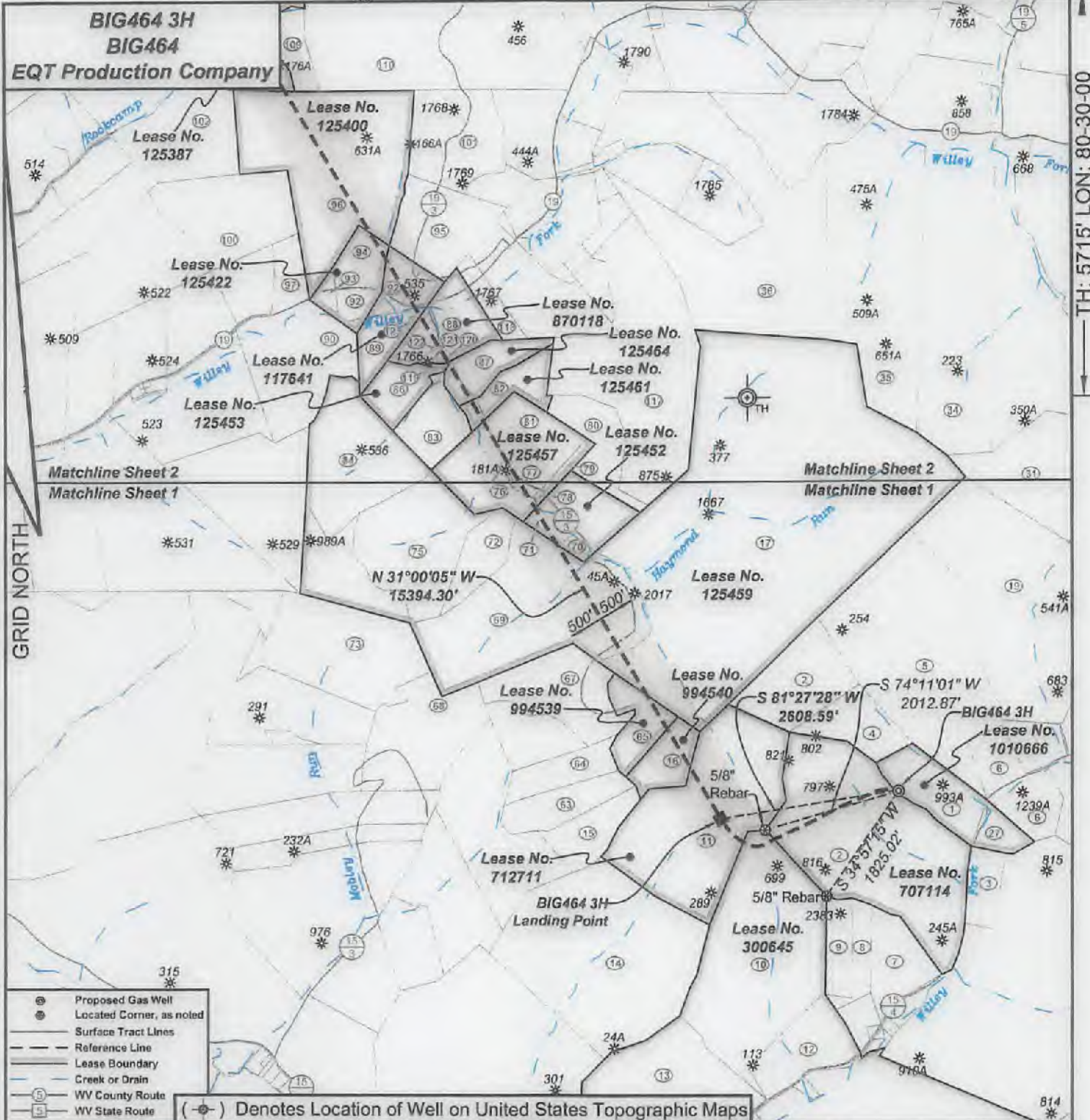

- ⊙ Proposed Gas Well
- Located Corner, as noted
- Surface Tract Lines
- - - Reference Line
- Lease Boundary
- Creek or Drain
- ⑤ WV County Route
- ⑬ WV State Route

(⊙) Denotes Location of Well on United States Topographic Maps



I, the undersigned, hereby certify that this plat is correct to the best of my knowledge and belief and shows all the information required by law and the regulations issued and prescribed by the Department of Environmental Protection.

Ben R. Singleton
P.S. 2092

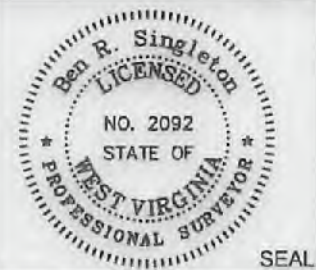

FILE NO: 125-16
DRAWING NO: BIG464 3H
SCALE: 1" = 2000'
MINIMUM DEGREE OF ACCURACY: 1:2500
PROVEN SOURCE OF ELEVATION: NGS CORS Station

STATE OF WEST VIRGINIA
DEPARTMENT OF ENVIRONMENTAL PROTECTION
OIL AND GAS DIVISION

DATE: January 19 20 22
OPERATOR'S WELL NO.: BIG464 3H
API WELL NO **M09**
47 - 103 - 03432
STATE COUNTY PERMIT

WELL TYPE: OIL GAS LIQUID INJECTION WASTE DISPOSAL
(IF GAS) PRODUCTION: STORAGE DEEP SHALLOW
LOCATION: ELEVATION: 1246.8' WATERSHED Wiley Fork QUADRANGLE: Big Run
DISTRICT: Grant COUNTY: Wetzel
SURFACE OWNER: EQT Production Company ACREAGE: 25.29
ROYALTY OWNER: Ridgetop Royalties, LLC, et al. LEASE NO: 1010666 ACREAGE: 32
PROPOSED WORK: DRILL CONVERT DRILL DEEPER FRACTURE OR STIMULATE PLUG OFF OLD FORMATION
 PERFORATE NEW FORMATION OTHER PHYSICAL CHANGE IN WELL (SPECIFY) _____
 PLUG AND ABANDON CLEAN OUT AND REPLUG TARGET FORMATION: Marcellus ESTIMATED DEPTH: 7,394'

02/11/2022

WELL OPERATOR: EQT Production Company DESIGNATED AGENT: Joseph C. Mallow
ADDRESS: 400 Woodcliff Drive ADDRESS: 115 Professional Place PO Box 280
Canonsburg, PA 15317 Bridgeport, WV 26330

BIG464 3H
BIG464
EQT Production Company

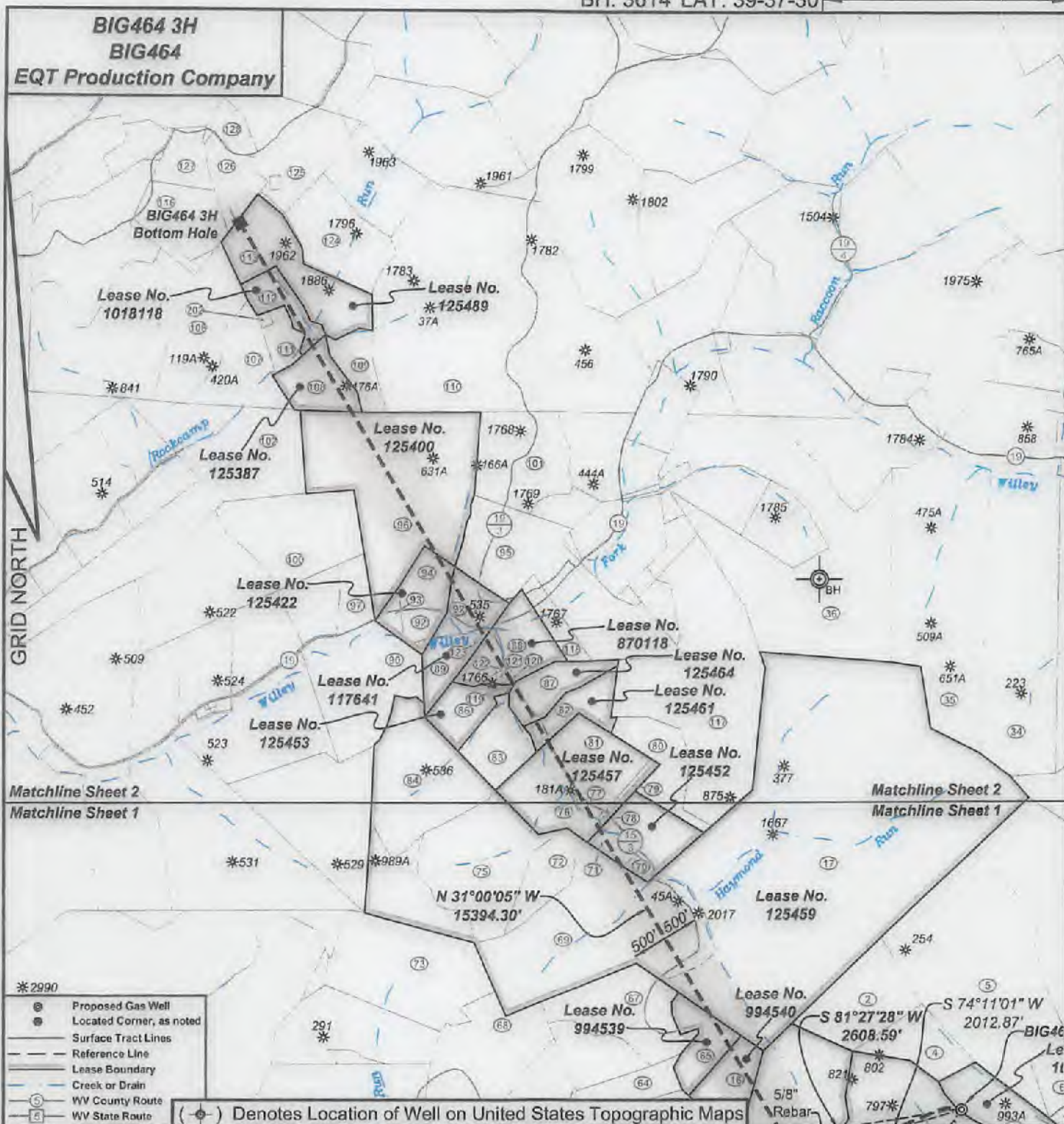

Matchline Sheet 2
Matchline Sheet 1

Matchline Sheet 2
Matchline Sheet 1

- *2990
- ⊙ Proposed Gas Well
- Located Corner, as noted
- Surface Tract Lines
- - - Reference Line
- Lease Boundary
- Creek or Drain
- Ⓢ WV County Route
- Ⓦ WV State Route

(⊙) Denotes Location of Well on United States Topographic Maps



I, the undersigned, hereby certify that this plat is correct to the best of my knowledge and belief and shows all the information required by law and the regulations issued and prescribed by the Department of Environmental Protection.

Ben R. Singleton
P.S. 2092



SEAL

FILE NO: 125-16
DRAWING NO: BIG464 3H
SCALE: 1" = 2000'
MINIMUM DEGREE OF ACCURACY: 1:2500
PROVEN SOURCE OF ELEVATION: NGS CORS Station

STATE OF WEST VIRGINIA
DEPARTMENT OF ENVIRONMENTAL PROTECTION
OIL AND GAS DIVISION

DATE: January 19 20 22
OPERATOR'S WELL NO.: BIG464 3H
API WELL NO **MD**
47 - 103 - 03432
STATE COUNTY PERMIT

WELL TYPE: OIL GAS LIQUID INJECTION WASTE DISPOSAL
(IF GAS) PRODUCTION: STORAGE DEEP SHALLOW
LOCATION: ELEVATION: 1248.8' WATERSHED Wiley Fork QUADRANGLE: Big Run
DISTRICT: Grant COUNTY: Wetzel
SURFACE OWNER: EQT Production Company ACREAGE: 29.25
ROYALTY OWNER: Ridgetop Royalties, LLC, et al. LEASE NO: 1010666 ACREAGE: 32
PROPOSED WORK: DRILL CONVERT DRILL DEEPER FRACTURE OR STIMULATE PLUG OFF OLD FORMATION
 PERFORATE NEW FORMATION OTHER PHYSICAL CHANGE IN WELL (SPECIFY)
 PLUG AND ABANDON CLEAN OUT AND REPLUG TARGET FORMATION: Marcellus ESTIMATED DEPTH: 7,394'

02/11/2022

WELL OPERATOR: EQT Production Company DESIGNATED AGENT: Joseph C. Mallow
ADDRESS: 400 Woodcliff Drive ADDRESS: 115 Professional Place PO Box 280
Canonsburg, PA 15317 Bridgeport, WV 26330

BIG464 3H
BIG464
EQT Production Company

Tract ID	Tax Map No.	Parcel No.	County	District	Surface Tract Owner	Acres
1	14	24	Wetzel	Grant	EQT Production Company	25.29
2	20	1	Wetzel	Grant	Coastal Forest Resources Company	620.00
3	15	27	Wetzel	Grant	Beverly Lynn Beer Life Estate	10.00
4	14	27	Wetzel	Grant	EQT Production Company	22.00
5	14	20	Wetzel	Grant	EQT Production Company	120.50
6	15	16	Wetzel	Grant	Donald J. D'Lusky	25.00
7	14	46	Wetzel	Grant	Coastal Forest Resources Company	11.00
8	14	44	Wetzel	Grant	Mabel F. Barr	11.00
9	14	43	Wetzel	Grant	Mabel F. Barr	11.01
10	14	42	Wetzel	Grant	Donald J. D'Lusky	111.00
11	14	33	Wetzel	Grant	Alma H. & Elda B. Coroway	108.00
12	19	0	Wetzel	Grant	Donald J. D'Lusky	28.88
13	19	2	Wetzel	Grant	Donald J. D'Lusky, Jr.	71.88
14	14	80	Wetzel	Grant	Donald J. D'Lusky, Jr.	131.00
15	14	31	Wetzel	Grant	Donald J. D'Lusky, Jr.	13.00
16	14	32	Wetzel	Grant	Mary Jane Byard	13.00
17	14	6	Wetzel	Grant	Coastal Forest Resources Company	322.90
18	15	12	Wetzel	Grant	William Bowers & Donald J. D'Lusky	147.50
19	15	11	Wetzel	Grant	No Tax Map & Parcel Information	
20	15	5	Wetzel	Grant	William Bowers, et al.	43.26
21	10	25	Wetzel	Grant	Coastal Forest Resources Company	107.00
22	9	30	Wetzel	Grant	Coastal Forest Resources Company	128.00
23	9	36	Wetzel	Grant	Terry L. & Carolyn M. Fry	155.08
24	14	30	Wetzel	Grant	Equihans LP	28.90
25	14	25	Wetzel	Grant	ET Blue Grass, LLC	17.80
26	14	25	Wetzel	Grant	Mary Jane Byard	14.52
27	14	25	Wetzel	Grant	ET Blue Grass, LLC	35.80
28	14	23	Wetzel	Grant	Equihans LP	51.80
29	14	10	Wetzel	Grant	Coastal Forest Resources Company	138.68
30	14	13	Wetzel	Grant	Coastal Forest Resources Company	2.80
31	14	14	Wetzel	Grant	Gary L. Elser	21.40
32	14	10.1	Wetzel	Grant	Thomas J. Parks, et al.	16.82
33	14	15	Wetzel	Grant	John W. Wycoff	98.70
34	14	11	Wetzel	Grant	Thomas J. Parks, et al.	54.44
35	14	12	Wetzel	Grant	Thomas J. Parks, et al.	16.00
36	14	3.1	Wetzel	Grant	Ronald L. & Anne P. Elser	7.45
37	14	11.1	Wetzel	Grant	James W. & Mary E. Yost	0.36
38	14	4	Wetzel	Grant	Thelma C. Willey	3.80
39	14	5	Wetzel	Grant	Dale K. & Sherry Colanay	21.50
40	14	3	Wetzel	Grant	Thelma C. Willey	34.55
41	9	80	Wetzel	Grant	Jeffery Willey Life Estate	10.50
42	14	1	Wetzel	Grant	Leonard E. & Edwin C. Rice	71.85
43	14	2	Wetzel	Grant	Leonard E. & Edwin C. Rice	55.80
44	9	50	Wetzel	Grant	Leonard E. & Edwin C. Rice	15.50
45	9	50.1	Wetzel	Grant	Clyde R. & Bonnie L. Fordyce	15.70
46	9	40	Wetzel	Grant	Donald Allen Kennedy	25.80
47	9	45	Wetzel	Grant	Dawson & Patricia L. Morris	10.88
48	9	55	Wetzel	Grant	Jack L. & Leanna C. Barnette	15.40
49	9	43	Wetzel	Grant	Herman R. & Virgin L. Derby	14.40
50	9	42	Wetzel	Grant	Jack L. & Leanna C. Barnette	2.00
51	9	44	Wetzel	Grant	Billy L. & Barbara L. Brewer	12.55
52	9	20	Wetzel	Grant	John D. Parks, et al.	75.88
53	9	23	Wetzel	Grant	Stephen B. & Carolyn M. Gantz	118.09
54	9	41	Wetzel	Grant	William Schlicher	11.55
55	9	29	Wetzel	Grant	William & Margaret Schlicher	47.80
56	9	24	Wetzel	Grant	John D. Parks, et al.	40.80
57	8	32	Wetzel	Grant	Joe Willis Pigg Heirs	82.40
58	9	03	Wetzel	Grant	Mary Wright, et al.	80.80
59	9	13	Wetzel	Grant	James A. Yoho	27.80
60	9	17	Wetzel	Grant	Wanda K. Willey	20.80
61	9	18	Wetzel	Grant	W. K. Willey Estate	13.40
62	9	10	Wetzel	Grant	William B. & Pamela Franck	233.57
63	9	15	Wetzel	Grant	Opal Donahoe Estate	8.82
64	9	8	Wetzel	Grant	Louise Wilton	11.20
65	9	8	Wetzel	Grant	James A. Yoho	45.88
66	8	8	Wetzel	Grant	Mary Wright, et al.	24.80
67	9	81	Wetzel	Grant	Julesius Coal Mountain Petrol	114.10
68	9	40	Wetzel	Grant	Donald A. Kennedy Life Estate	8.73
69	9	57	Wetzel	Grant	Leonard E. & Edwin C. Rice	0.25
70	9	58	Wetzel	Grant	Leonard E. & Edwin C. Rice	0.25
71	9	47	Wetzel	Grant	Roger L. & Sharon G. Hinerman	
72	9	40	Wetzel	Grant	Beneficial Homeowning Association	

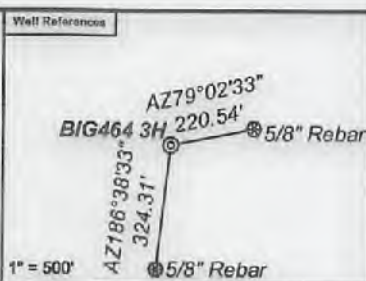

Notes:
BIG464 3H coordinates are
NAD 27 N: 390,481.01 E: 1,713,389.73
NAD 27 Lat: 39.567646 Long: -80.516685
NAD 83 UTM N: 4,379,692.85 E: 541,530.97
BIG464 3H Landing Point coordinates are
NAD 27 N: 390,093.54 E: 1,710,810.08
NAD 27 Lat: 39.568501 Long: -80.525819
NAD 83 UTM N: 4,379,761.66 E: 540,747.00
BIG464 3H Bottom Hole coordinates are
NAD 27 N: 403,288.85 E: 1,702,881.13
NAD 27 Lat: 39.602475 Long: -80.554492
NAD 83 UTM N: 4,383,741.40 E: 538,264.37
West Virginia Coordinate system of 1927 (North Zone)
based upon Differential GPS Measurements.
Plat orientation, corner and well ties are based upon
the grid north meridian.
Well location references are based upon the grid north
meridian.
UTM coordinates are NAD83, Zone 17, Meters.

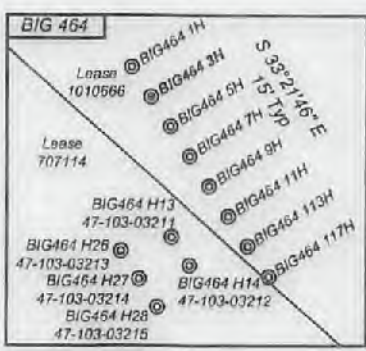

Lease No.	Owner	Acres
707114	Ridgetop Royalties, LLC, et al.	78
300645	Carman Lee Allen, et al.	858
712711	Barbara Lynne Matherly, et al.	108
994540	Dan Coleman, et al.	13
994539	Dan Coleman, et al.	14
125459	Randel J. Hartman, et al.	693
125452	Lavena Jane Higginbotham	25
125457	Kenneth M. Wayman, et al.	55
125481	Ervin Willey and Thomas Willey, et al.	17
125464	Dara J. Cottrell, et al.	19
125453	Bounty Minerals, LLC	17
870118	AMP Fund III, L.P., et al.	26
117641	Frank W. Watson, Jr., et al.	30
125422	Ridgetop Appalachia, LLC, et al.	23
125400	Robert Barry Myers, Jr., et al.	119
125387	Wanda K. Willey, et al.	21
1018118	Wanda K. Willey, et al.	11.31
125489	Shiben Estates, Inc., et al.	46

Tract I.D.	Tax Map No.	Parcel No.	County	District	Surface Tract Owner	Acres
120	9	45.1	Wetzel	Grant	Dewey & Mary L. Taylor	0.34
124	9	7	Wetzel	Grant	James D. & Collette J. Swets	34.00
125	4	7	Wetzel	Grant	Erl Stonking	45.50
126	4	13	Wetzel	Grant	Oliver M. Utz	15.17
127	9	6	Wetzel	Grant	Mary Wright, et al.	18.60
128	4	11	Wetzel	Grant	Oliver M. Utz	7.80
202	9	14	Wetzel	Grant	Willow Cemetery	0.80

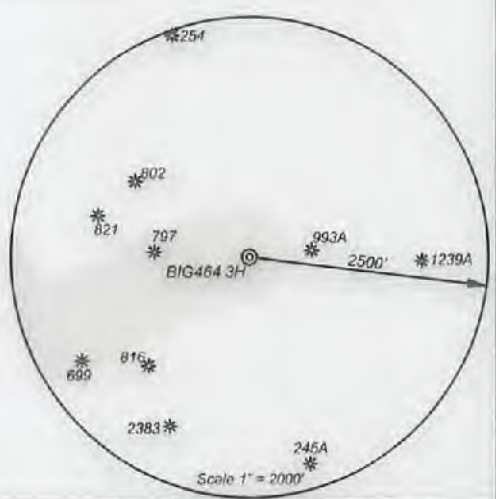

I, the undersigned, hereby certify that this plat is correct to the best of my knowledge and belief and shows all the information required by law and the regulations issued and prescribed by the Department of Environmental Protection.

Ben R. Shuler

P.S. 2092



FILE NO: 125-16
DRAWING NO: BIG464 3H
SCALE: 1" = 2000'
MINIMUM DEGREE OF ACCURACY: 1:2500
PROVEN SOURCE OF ELEVATION: NGS CORS Station

STATE OF WEST VIRGINIA
DEPARTMENT OF ENVIRONMENTAL PROTECTION
OIL AND GAS DIVISION

DATE: January 19 20 22
OPERATOR'S WELL NO.: BIG464 3H
API WELL NO. MID
47 - 103 - 03432
STATE COUNTY PERMIT

WELL TYPE: OIL GAS LIQUID INJECTION WASTE DISPOSAL
(IF GAS) PRODUCTION: STORAGE DEEP SHALLOW
LOCATION: ELEVATION: 1246.8' WATERSHED: Wiley Fork QUADRANGLE: Big Run
DISTRICT: Grant COUNTY: Wetzel
SURFACE OWNER: EQT Production Company ACREAGE: 25.25
ROYALTY OWNER: Ridgetop Royalties, LLC, et al. LEASE NO: 1010666 ACREAGE: 32
PROPOSED WORK: DRILL CONVERT DRILL DEEPER FRACTURE OR STIMULATE PLUG OFF OLD FORMATION
 PERFORATE NEW FORMATION OTHER PHYSICAL CHANGE IN WELL (SPECIFY)
 PLUG AND ABANDON CLEAN OUT AND REPLUG TARGET FORMATION: Marcellus ESTIMATED DEPTH: 7,394'

WELL OPERATOR: EQT Production Company DESIGNATED AGENT: Joseph C. Mallow
ADDRESS: 400 Woodcliff Drive ADDRESS: 115 Professional Place PO Box 280
Canonsburg, PA 15317 Bridgeport, WV 26330