

NOTES ON SURVEY

- COORDINATES SYSTEM IS UTM, NAD 83 DATUM, ZONE 17, U.S. FOOT AND WELL COORDINATES ESTABLISHED USING SURVEY GRADE GPS.
- SURFACE AND ROYALTY OWNER INFORMATION AND THEIR BOUNDARIES SHOWN HEREON WERE PLOTTED FROM DEEDS AND/OR TAX PARCEL MAPS PROVIDED BY CLIENT AND FIELD LOCATIONS.
- THIS PLAT DOES NOT REPRESENT A BOUNDARY SURVEY OF THE PARCELS SHOWN HEREON.
- NO DWELLINGS AND BUILDINGS WITHIN 625 FEET OF PROPOSED OF CENTER OF PAD.
- NO WATER WELLS OR DEVELOPED SPRINGS WITHIN 250 FEET OF PROPOSED WELL.
- NO PERENNIAL STREAMS, LAKES, PONDS, RESERVOIRS OR WETLANDS WITHIN 100 FEET OF THE LIMITS OF DISTURBANCE.
- NO NATURALLY PRODUCING TROUT STREAM WITHIN 300 FEET OF LIMITS OF DISTURBANCE.

LEGEND

- ⊕ Active Well Location
- ⊕ Plugged Well Location
- ⊕ Abandoned Well
- ① Surface Tract Identification
- Proposed Gas Well
- ⊕ Located Corner, as noted
- Surface Tract Lines (Surveyed)
- Surface Tract Lines (Tax Map)
- Reference Line
- Lease Boundary
- Creek or Drain
- ⑤ WV County Route
- ⑤ WV State Route

(⊕) Denotes Location of Well on United States Topographic Maps



I, the undersigned, hereby certify that this plat is correct to the best of my knowledge and belief and shows all the information required by law and the regulations issued and prescribed by the Department of Environmental Protection.

Thomas C. Smit
L. L. S. 687



FILE NO: W2175 (BK 59-37)
DRAWING NO:
SCALE: 1" = 2000'
MINIMUM DEGREE OF ACCURACY: 1:2500
PROVEN SOURCE OF ELEVATION: NGS CORS Station

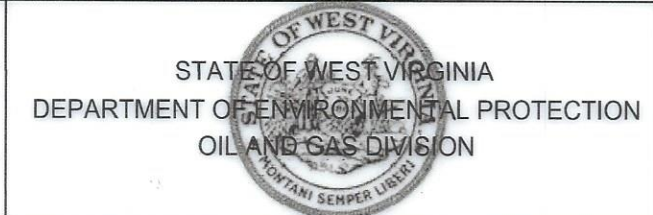

DATE: OCTOBER 03 20 23
OPERATORS WELL NO: Haggard 8H
API WELL NO: 47 - 103 - 03430
STATE COUNTY PERMIT

WELL TYPE: OIL GAS LIQUID INJECTION WASTE DISPOSAL
(IF GAS) PRODUCTION: STORAGE DEEP SHALLOW
LOCATION ELEVATION: 1519' WATERSHED: LOWER WEST VIRGINIA FORK FISH CREEK QUADRANGLE: LITTLETON
DISTRICT: Center COUNTY: Wetzell
SURFACE OWNER: Amie Lee Henderson ACRE: 84.94 ±
ROYALTY OWNER: Blackrock Enterprises LLC, et al. LEASE NO: 229416001 ACREAGE: 84.94 ±
PROPOSED WORK: DRILL CONVERT DRILL DEEPER FRACTURE OR STIMULATE PLUG OFF OLD FORMATION
 PERFORATE NEW FORMATION OTHER PHYSICAL CHANGE IN WELL (SPECIFY)
 PLUG AND ABANDON CLEAN OUT AND REPLUG TARGET FORMATION: Marcellus ESTIMATED DEPTH: 7,600'

WELL OPERATOR: EQT Production Company DESIGNATED AGENT: Joseph C Mallow
ADDRESS: 400 Woodcliff Drive ADDRESS: 427 Midstate Drive
Canonsburg, PA 15317 Clarksburg, WV 26301

Haggard 8H
Haggard
EQT Production Company

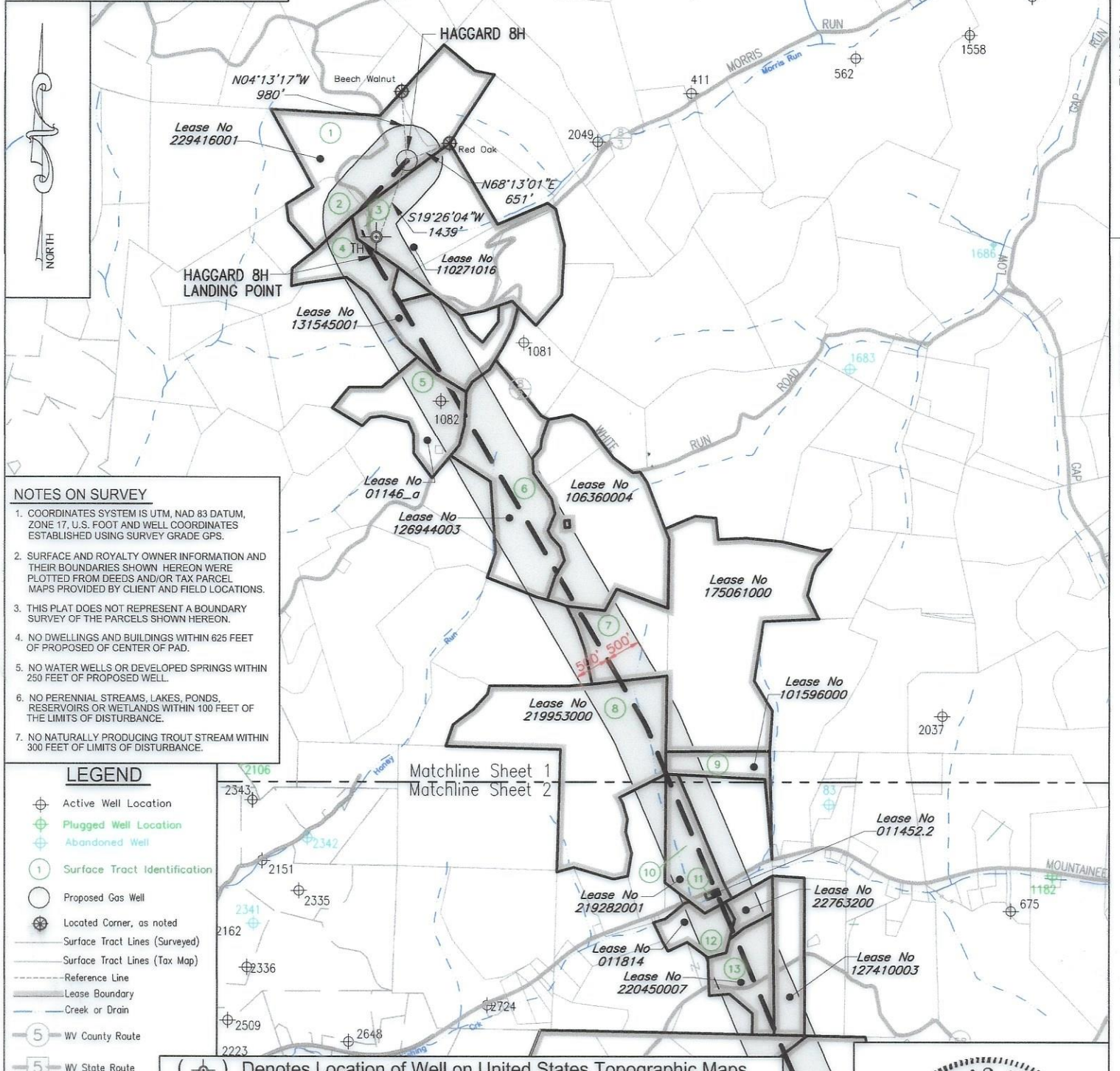

NOTES ON SURVEY

1. COORDINATES SYSTEM IS UTM, NAD 83 DATUM, ZONE 17, U.S. FOOT AND WELL COORDINATES ESTABLISHED USING SURVEY GRADE GPS.
2. SURFACE AND ROYALTY OWNER INFORMATION AND THEIR BOUNDARIES SHOWN HEREON WERE PLOTTED FROM DEEDS AND/OR TAX PARCEL MAPS PROVIDED BY CLIENT AND FIELD LOCATIONS.
3. THIS PLAT DOES NOT REPRESENT A BOUNDARY SURVEY OF THE PARCELS SHOWN HEREON.
4. NO DWELLINGS AND BUILDINGS WITHIN 625 FEET OF PROPOSED OF CENTER OF PAD.
5. NO WATER WELLS OR DEVELOPED SPRINGS WITHIN 250 FEET OF PROPOSED WELL.
6. NO PERENNIAL STREAMS, LAKES, PONDS, RESERVOIRS OR WETLANDS WITHIN 100 FEET OF THE LIMITS OF DISTURBANCE.
7. NO NATURALLY PRODUCING TROUT STREAM WITHIN 300 FEET OF LIMITS OF DISTURBANCE.

LEGEND

- Active Well Location
- Plugged Well Location
- Abandoned Well
- Surface Tract Identification
- Proposed Gas Well
- Located Corner, as noted
- Surface Tract Lines (Surveyed)
- Surface Tract Lines (Tax Map)
- Reference Line
- Lease Boundary
- Creek or Drain
- WV County Route
- WV State Route

() Denotes Location of Well on United States Topographic Maps



I, the undersigned, hereby certify that this plat is correct to the best of my knowledge and belief and shows all the information required by law and the regulations issued and prescribed by the Department of Environmental Protection.

Thomas C. Smit
L. L. S. 687



SEAL

FILE NO: W2175 (BK 59-37)
DRAWING NO:
SCALE: 1" = 2000'
MINIMUM DEGREE OF ACCURACY: 1:2500
PROVEN SOURCE OF ELEVATION: NGS CORS Station

STATE OF WEST VIRGINIA
DEPARTMENT OF ENVIRONMENTAL PROTECTION
OIL AND GAS DIVISION



DATE: OCTOBER 03 20 23
OPERATORS WELL NO: Haggard 8H
API WELL NO
47 - 103 - 03430
STATE COUNTY PERMIT

WELL TYPE: OIL GAS LIQUID INJECTION WASTE DISPOSAL
(IF GAS) PRODUCTION: STORAGE DEEP SHALLOW
LOCATION ELEVATION: 1519' WATERSHED: LOWER WEST VIRGINIA FORK FISH CREEK QUADRANGLE: LITTLETON
DISTRICT: Center COUNTY: Wetzel
SURFACE OWNER: Amie Lee Henderson ACREAGE: 84.94 ±
ROYALTY OWNER: Blackrock Enterprises LLC, et al. LEASE NO: 229416001 ACREAGE: 84.94 ±
PROPOSED WORK: DRILL CONVERT DRILL DEEPER FRACTURE OR STIMULATE PLUG OFF OLD FORMATION
 PERFORATE NEW FORMATION OTHER PHYSICAL CHANGE IN WELL (SPECIFY)
 PLUG AND ABANDON CLEAN OUT AND REPLUG TARGET FORMATION: Marcellus ESTIMATED DEPTH: 7,600'
WELL OPERATOR: EQT Production Company DESIGNATED AGENT: Joseph C Mallow
ADDRESS: 400 Woodcliff Drive ADDRESS: 427 Midstate Drive
Canonsburg, PA 15317 Clarksburg, WV 26301

Haggard 8H
Haggard
EQT Production Company

Tract ID.	Tax Map No.	Parcel No.	County	District	Surface Tract Owner	Acres
1	10	36.0	Wetzel	Center	Amie Lee Henderson	45.50
2	10	37.0	Wetzel	Center	Amie Lee Henderson	14.50
3	10	38.1	Wetzel	Center	David A & Mary A. Morris	2.08
4	10	52.0	Wetzel	Center	John G. Miller ET AL	55.50
5	14	6.0	Wetzel	Center	John W. Furlong	29.70
6	14	19.0	Wetzel	Center	Bennett Eugene & Bradley Curtis Postlethwait	132.68
7	14	32.0	Wetzel	Center	Kenneth R. & Jennifer L. Mason	31.19
8	14	42.0	Wetzel	Center	The Morgan County Hunting Club, LLC	120.75
9	14	43.0	Wetzel	Center	Dennis L. Hickle ET AL	12.63
10	14	52.1	Wetzel	Center	Dennis L. Hickle ET AL	16.00
11	14	52.2	Wetzel	Center	Mickey R. & Debra Dulaney	0.38
12	18	14.0	Wetzel	Center	Evelyn M. Yoho	13.90
13	2	1.0	Wetzel	Center	George Yoho Hrs.	47.49
14	Unknown	Unknown	Wetzel	Center	Unknown	Unknown
15	2	4.0	Wetzel	Grant	John C. & Debbie D. Comer	104.00
16	3	5.0	Wetzel	Grant	Coastal Forest Resources Co.	179.00
17	3	13.0	Wetzel	Grant	Edward Lee Dulaney II	164.76

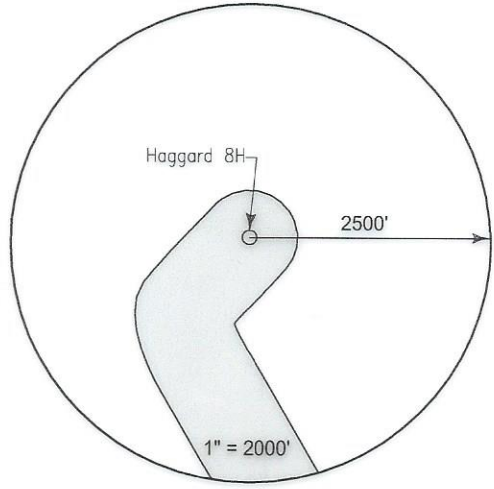

Lease	Owner	Acres
229416001	Blackrock Enterprises LLC, et al.	84.94 ac of 198.1275 ac
110271016	Vivian Rine, a/k/a Vivian L. Rine, et al.	95.7 ac
131545001	John G. Miller, et al.	55.495 ac
01146_a	Ralph E. Phillips, et al.	30 ac
126944003	Piney Holdings, Inc., et al.	61.25 ac
106360004	Shiben Estates, Inc., et al.	80 ac
175061000	OXY USA, Inc., et al.	31.19 ac and 144 ac of 31,151.581 ac
219953000	Stone Hill Minerals Holdings LLC, et al.	120.75 ac of 811.96 ac
101596000	Piney Holdings, Inc., et al.	12.625 ac
219282001	Dennis L. Hickle, et al.	16.28 ac
011452.2	Mickey R. Dulaney and Debra Dulaney, JTWRORS	0.38 ac
011814	Thomas J. Jacoboni Revocable Living Trust dated May 15, 2018, et al.	14 ac
227632000	Rose Franz and his Unknown or Missing Heirs and Beneficiaries	7 ac
220450007	Kevin Dean Criswell, et al.	15.5 ac
127410003	The Joseph F. Blake and Gay K. Blake Irrevocable Grantor Trust Dated May 30, 2013, et al.	23 ac
219087016	Stephen L. Moskal, et al.	104.54 ac
102282019	The Joseph F. Blake and Gay K. Blake Irrevocable Grantor Trust Dated May 30, 2013, et al.	104 ac
126508000	J&N Management Enterprises, LLC, et al.	332 ac

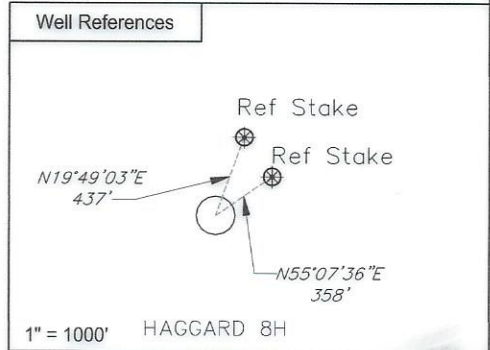

Notes:
HAGGARD 8H coordinates are
NAD 27 N: 422,366.002 E: 1,684,574.817
NAD 27 Lat: 39.654239 Long: -80.620300
NAD 83 UTM N: 4,389,460.196 E: 532,590.256
HAGGARD 8H Landing Point coordinates are
NAD 27 N: 421,008.787 E: 1,684,096.008
NAD 27 Lat: 39.650496 Long: -80.621940
NAD 83 UTM N: 4,389,044.266 E: 532,451.269
HAGGARD 8H Bottom Hole coordinates are
NAD 27 N: 405,950.064 E: 1,691,508.195
NAD 27 Lat: 39.609407 Long: -80.594966
NAD 83 UTM N: 4,384,494.226 E: 534,785.924

West Virginia Coordinates system of 1927 (North Zone) based upon Differential GPS Measurements
Plat orientation, Corner and well ties are based upon the grid north meridian
Well location references are based upon the grid north meridian.
UTM coordinates are NAD83, Zone 17, Meters.

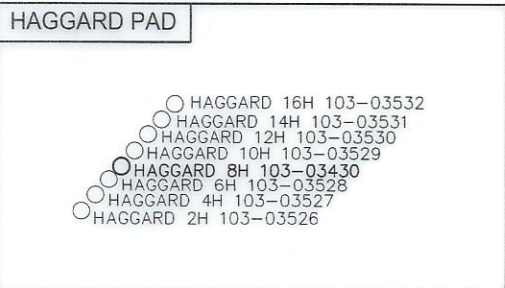

I, the undersigned, hereby certify that this plat is correct to the best of my knowledge and belief and shows all the information required by law and the regulations issued and prescribed by the Department of Environmental Protection.

Thomas C. Smit
L. L. S. 687



FILE NO: W2192 (BK 65-61)
DRAWING NO:
SCALE: 1" = 1000'
MINIMUM DEGREE OF ACCURACY: 1:2500
PROVEN SOURCE OF ELEVATION: NGS CORS Station

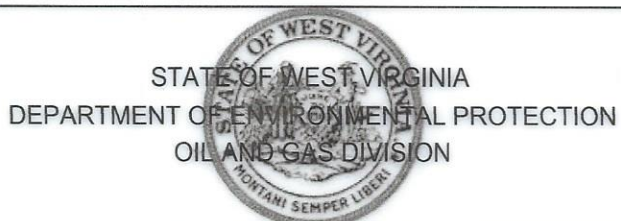

DATE: OCTOBER 03 20 23
OPERATORS WELL NO: Haggard 8H
API WELL NO: 47 - 103 - 03430
STATE COUNTY PERMIT

WELL TYPE: OIL GAS LIQUID INJECTION WASTE DISPOSAL
(IF GAS) PRODUCTION: STORAGE DEEP SHALLOW
LOCATION ELEVATION: 1519' WATERSHED: LOWER WEST VIRGINIA FORK FISH CREEK QUADRANGLE: LITTLETON
DISTRICT: Center COUNTY: Wetzel
SURFACE OWNER: Amie Lee Henderson ACREAGE: 45.51
ROYALTY OWNER: Blackrock Enterprises LLC, et al. LEASE NO: 229416001 ACREAGE: 84.94 ±
PROPOSED WORK: DRILL CONVERT DRILL DEEPER FRACTURE OR STIMULATE PLUG OFF OLD FORMATION
 PERFORATE NEW FORMATION OTHER PHYSICAL CHANGE IN WELL (SPECIFY)
 PLUG AND ABANDON CLEAN OUT AND REPLUG TARGET FORMATION: Marcellus ESTIMATED DEPTH: 7,600'

WELL OPERATOR: EQT Production Company DESIGNATED AGENT: Joseph C Mallow
ADDRESS: 400 Woodcliff Drive ADDRESS: 427 Midstate Drive
Canonsburg, PA 15317 Clarksburg, WV 26301

10/13/2023