

GRID NORTH

- Proposed Gas Well
- Located Corner, as noted
- Surface Tract Lines
- Reference Line
- Lease Boundary
- Creek or Drain
- WV County Route
- WV State Route

() Denotes Location of Well on United States Topographic Maps



I, the undersigned, hereby certify that this plat is correct to the best of my knowledge and belief and shows all the information required by law and the regulations issued and prescribed by the Department of Environmental Protection.

Ben R. Singleton
P.S. 2092

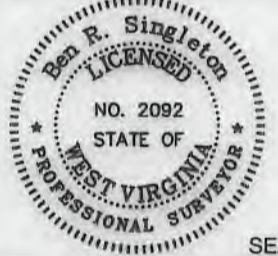

SEAL

FILE NO: 49-20
DRAWING NO: Michael Kuhn 16H
SCALE: 1" = 2000'
MINIMUM DEGREE OF ACCURACY: 1:2500
PROVEN SOURCE OF ELEVATION: NGS CORS Station

STATE OF WEST VIRGINIA
DEPARTMENT OF ENVIRONMENTAL PROTECTION
OIL AND GAS DIVISION

DATE: April 30 20 21
OPERATOR'S WELL NO.: Michael Kuhn 16H
API WELL NO
47 - 103 - 03417
STATE COUNTY PERMIT

WELL TYPE: OIL GAS LIQUID INJECTION WASTE DISPOSAL
(IF GAS) PRODUCTION: STORAGE DEEP SHALLOW
LOCATION: ELEVATION: 1509' WATERSHED: Knob Fork of West Virginia Fork Fishing Creek QUADRANGLE: Big Run
DISTRICT: Center COUNTY: Wetzel
SURFACE OWNER: Rachel Elizabeth Wyatt & Sheldon R. Norris ACREAGE: 36.40
ROYALTY OWNER: Michael G. Kuhn LEASE NO: 870238 ACREAGE: 202
PROPOSED WORK: DRILL CONVERT DRILL DEEPER FRACTURE OR STIMULATE PLUG OFF OLD FORMATION
 PERFORATE NEW FORMATION OTHER PHYSICAL CHANGE IN WELL (SPECIFY)
 PLUG AND ABANDON CLEAN OUT AND REPLUG TARGET FORMATION: Marcellus ESTIMATED DEPTH: 7751'

06/25/2021

WELL OPERATOR: EQT Production Company ADDRESS: 400 Woodcliff Drive Canonsburg, PA 15317
DESIGNATED AGENT: Joseph C. Mallow ADDRESS: 115 Professional Place PO Box 280 Bridgeport, WV 26330

Michael Kuhn 16H
Michael Kuhn
EQT Production Company

Tract I.D.	Tax Map No.	Parcel No.	County	District	Surface Tract Owner	Acres
1	29	32	Wetzel	Center	Rachel Elizabeth Wyatt & Sheldon R. Norris	36.40
2	13	8	Wetzel	Church	William B. Franck Jr.	48.44
3	17	1	Wetzel	Church	Buck Buster Hunt Club of WV Inc.	100.00
4	4	13	Wetzel	Grant	Robert L. McCann Jr. & Andrew S. McCann	160.78
5	5	1	Wetzel	Grant	Raccoon Run Properties LLC	370.01
6	10	2.1	Wetzel	Grant	Richard L. Ebright	130.18
7	10	21	Wetzel	Grant	John Gump Jr. & Mary Jo Gump	25.00
8	13	7	Wetzel	Church	Daniel T. & Kristie D. Park	36.00
9	13	5	Wetzel	Church	Daniel T. & Kristie D. Park	48.70
10	14	18.2	Wetzel	Church	Edward M. & Janis A. Brown	69.83
11	20	35	Wetzel	Center	Rachel Elizabeth Wyatt & Sheldon R. Norris	54.00
12	20	31	Wetzel	Center	Rachel Elizabeth Wyatt & Sheldon R. Norris	40.00
13	20	27	Wetzel	Center	Robert E. & Linda E. Rix	48.75
14	20	18	Wetzel	Center	Robert E. & Linda E. Rix	60.10
15	20	26	Wetzel	Center	Rachel Elizabeth Wyatt & Sheldon R. Norris	45.00
16	20	5	Wetzel	Center	Robert E. & Linda E. Rix	107.00
17	13	6	Wetzel	Church	William B. & Pamela S. Franck	26.50
18	13	8	Wetzel	Church	William B. Franck Jr.	28.00
19	14	30.2	Wetzel	Church	Silas W. Stoneking, et al.	25.00
20	13	10	Wetzel	Church	Buck Buster Hunt Club of WV Inc.	27.50
21	18	1	Wetzel	Church	Andrew Rintus	31.80
22	18	2	Wetzel	Church	David Brickenstein, et al.	68.50
23	14	31	Wetzel	Church	David M. Yeagerden	40.00
24	9	12	Wetzel	Grant	Burt Barr	80.28
25	9	64	Wetzel	Grant	Celyne N. Barr, et al.	32.92
26	18	10	Wetzel	Church	Steven W. & Carolyn L. Blair	19.00
27	18	11	Wetzel	Church	Thomas E. Kahl	29.00
28	18	17	Wetzel	Church	Cecil Summers	57.30
29	10	4	Wetzel	Grant	Gary R. Taylor	65.08
30	10	9	Wetzel	Grant	Gregory A. Burdine	22.50
31	10	11	Wetzel	Grant	Erney J. Stoneking	3.52
32	10	2.2	Wetzel	Grant	Erney J. & Romona L. Stoneking	0.99
33	10	2	Wetzel	Grant	Joseph W. Judge	12.75
34	10	31.1	Wetzel	Grant	Norman & Stacy Adams	0.92
35	10	10	Wetzel	Grant	Leroy & Hazel Kirkpatrick	1.07
36	10	31	Wetzel	Grant	John Gump Jr. & Mary Jo Gump	16.33
37	10	20	Wetzel	Grant	Billy J. & Frances J. Higgins Irrevocable Trust	21.05
38	18	19	Wetzel	Church	Harold Richmond	45.12
39	10	5	Wetzel	Grant	Erin Paul Park	69.94
40	10	12	Wetzel	Grant	Gary R. Taylor	6.25
41	10	25	Wetzel	Grant	Gary R. Taylor	20.00
42	10	28	Wetzel	Grant	Susan Harper, et al.	13.00
43	10	36	Wetzel	Grant	EQT Gathering LLC	24.00
44	10	28	Wetzel	Grant	James L. Gisselhouse	97.70
45	10	32	Wetzel	Grant	Richard E. & Jay A. Griffin	60.00
46	13	10.1	Wetzel	Church	William B. & Pamela S. Franck	1.14
47	14	32	Wetzel	Church	Daniel T. & Kristie D. Park	30.00
48	14	32.1	Wetzel	Church	Unknown	1.00
49	10	40	Wetzel	Grant	Ronald Gump	94.50
50	10	33	Wetzel	Grant	Brady Giele	5.56
51	10	33.1	Wetzel	Grant	Bobby L. Gump, et al.	1.92
52	10	33.2	Wetzel	Grant	Michael Six	0.44
53	14	33	Wetzel	Church	Margaret Cable	18.00
54	18	3	Wetzel	Church	William A. & Cathy A. Patterson	53.10
55	10	41	Wetzel	Grant	Joshua R. Gump	18.53
56	10	45.1	Wetzel	Grant	Bruce W. & Crystal F. Bradley	16.00
57	10	45	Wetzel	Grant	Roger L. & Kathy S. Edgell	10.30
58	10	44	Wetzel	Grant	Ronald K. & Deloris P. Gump	4.10
59	15	2	Wetzel	Grant	Coastal Forest Resources Company	61.00
60	15	8	Wetzel	Grant	Coastal Forest Resources Company	49.00
61	15	7	Wetzel	Grant	Timothy E. Titus	115.00
62	15	1	Wetzel	Grant	Timothy E. Titus	43.20
63	10	3	Wetzel	Grant	William & Lisa Stoneking	17.30
64	10	2.4	Wetzel	Grant	Joseph W. Judge	0.31
65	10	2.8	Wetzel	Grant	Erney Jay & Romona Lou Stoneking	0.20

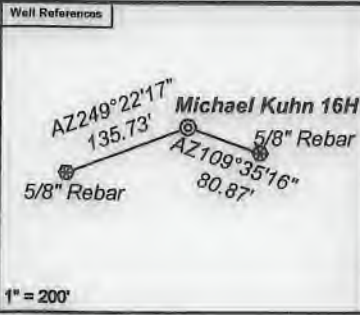

Notes:
 Michael Kuhn 16H coordinates are
 NAD 27 N: 407,815.08 E: 1,709,551.56
 NAD 27 Lat: 39.615113 Long: -80.531004
 NAD 83 UTM N: 4,385,154.36 E: 540,273.67
Michael Kuhn 16H Landing Point coordinates are
 NAD 27 N: 409,605.73 E: 1,713,084.55
 NAD 27 Lat: 39.620140 Long: -80.518536
 NAD 83 UTM N: 4,385,717.90 E: 541,340.97
Michael Kuhn 16H Bottom Hole coordinates are
 NAD 27 N: 397,034.94 E: 1,720,638.21
 NAD 27 Lat: 39.585861 Long: -80.491231
 NAD 83 UTM N: 4,381,926.49 E: 543,706.09
 West Virginia Coordinate system of 1927 (North Zone)
 based upon Differential GPS Measurements.
 Plat orientation, corner and well ties are based upon
 the grid north meridian.
 Well location references are based upon the grid north
 meridian.
 UTM coordinates are NAD83, Zone 17, Meters.



Lease No.	Owner	Acres
300641	Beulah Deloris Ballard	47
870238	Miriam K. Knowles, a/k/a Miriam M. Knowles and Philip G. Knowles, et al.	26.5
870054	George D. Park, et al.	125
870110	George D. Park, et al.	36.25
870109	Buckbusters Hunting Club of WVA, LLC	127.5
870100	Gail Bickett, et al.	31.8
870099	AMP IV, LP, et al.	98.50
870495	Shiben Estates, Inc.	129
1044950	Patrick Harold Hasenbuhler, et al.	139.18
1018970	Three Rivers Royalty, LLC, et al.	75
300715	Patrick Harold Hasenbuhler, et al.	100.00
870089	Ervin Park, et al.	97.7
870124	Ronald Keith Gump, II and Deloris Paula Gump, et al.	94.5
1047409	Lloyd Joe Prine	11.256

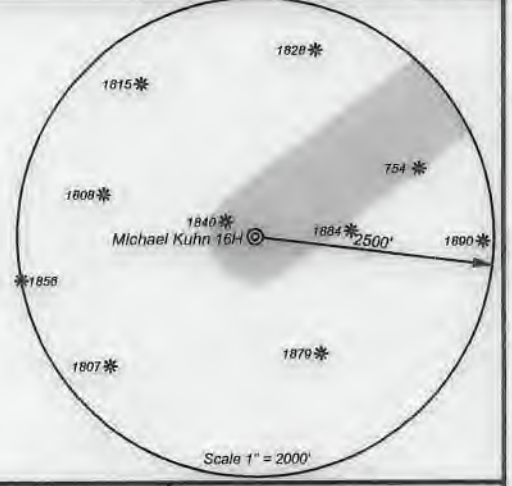

I, the undersigned, hereby certify that this plat is correct to the best of my knowledge and belief and shows all the information required by law and the regulations issued and prescribed by the Department of Environmental Protection.

Ben R. Singleton
 P.S. 2092



SEAL

FILE NO: 49-20
 DRAWING NO: Michael Kuhn 16H
 SCALE: 1" = 2000'
 MINIMUM DEGREE OF ACCURACY: 1:2500
 PROVEN SOURCE OF ELEVATION: NGS CORS Station



DATE: April 30 20 21
 OPERATOR'S WELL NO.: Michael Kuhn 16H
 API WELL NO
 47 - 103 - 03417
 STATE COUNTY PERMIT

WELL TYPE: OIL GAS LIQUID INJECTION WASTE DISPOSAL
 (IF GAS) PRODUCTION: STORAGE DEEP SHALLOW
 LOCATION: ELEVATION: 1509' WATERSHED: West Virginia Knob Fork of West Virginia Fork Fishing Creek QUADRANGLE: Big Run
 DISTRICT: Center COUNTY: Wetzel
 SURFACE OWNER: Rachel Elizabeth Wyatt & Sheldon R. Norris ACREAGE: 36.40
 ROYALTY OWNER: Michael G. Kuhn LEASE NO: 870238 ACREAGE: 202
 PROPOSED WORK: DRILL CONVERT DRILL DEEPER FRACTURE OR STIMULATE PLUG OFF OLD FORMATION
 PERFORATE NEW FORMATION OTHER PHYSICAL CHANGE IN WELL (SPECIFY)
 PLUG AND ABANDON CLEAN OUT AND REPLUG TARGET FORMATION: Marcellus ESTIMATED DEPTH: 7751'

WELL OPERATOR: EQT Production Company DESIGNATED AGENT: Joseph C. Mallow
 ADDRESS: 400 Woodcliff Drive ADDRESS: 115 Professional Place PO Box 280
 Canonsburg, PA 15317 Bridgeport, WV 26330

06/25/2021