

10,448' to Bottom Hole

1,517' to Top Hole

TOP HOLE LATITUDE 39 - 35 - 00
BTM HOLE LATITUDE 39 - 32 - 30

TOP HOLE LONGITUDE 80 - 45 - 00
BTM HOLE LONGITUDE 80 - 42 - 30

12,162' to Top Hole

1,513' to Bottom Hole

Antero Resources
Well No. Peeler 3H
Antero Resources Corporation

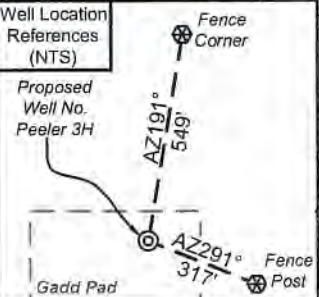

I, the undersigned, hereby certify that this plat is correct to the best of my knowledge and belief and shows all the information required by law and the rules issued and prescribed by the Department of Environmental Protection.

Bradley D. Miller
Bradley D. Miller, P.S. 2167



Note: 1 water well was found within 2000' of proposed well. No occupied dwellings or buildings 2,500 square feet or larger used to house or shelter dairy cattle or poultry husbandry are located within 625' of the center of the well pad.

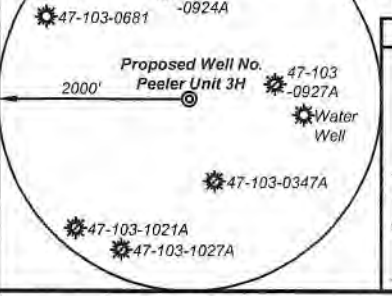

ID	TM/Par	Owner	Bk/Pg	Acres
1	16-22	William L. & Delores J. Gadd	348/169	60.50
2	16-30	William L. & Delores J. Gadd	348/169	14.00
3	16-31	William L. & Delores J. Gadd	348/169	2.65
4	16-10	Loren & Shirley Haught	444/434	100.48
5	16-23	Kenneth E. Butler	331/110	50.97
6	16-23.1	Wetzel County Public Service District 1	433/851	0.23
7	16-10.1	Harry Eastham	474/876	3.05
8	16-24	Antero Resources Corporation	474/713	20.60
9	16-25	Antero Resources Corporation	474/713	39.00
10	16-33	William M. Greenawalt & Lee A. Niezgoda	387/1	11.80
11	16-41	James C. Henthorne	367/673	46.00
12	16-47	William M. Greenawalt & Lee A. Niezgoda	387/1	12.00
13	16-48	George D. Cain	372/388	5.30
14	16-58	Mark & Michael Difiore	406/241	97.80
15	16-65	George D. Cain	372/388	30.80
16	16-71	Michael L. & Tina M. Adams	437/722	30.50
17	20-1	Paul E. & Janet K. Tracy	428/254	3.15
18	19-8.1	Edwin D. & Jane C. Michael	275/42	36.84
19	19-9	Paul E. & Janet K. Tracy	385/56	13.20

Leases	
A	Shiben Estates, Inc.
B	Ellen W. & Mark L. VanDyne
C	John W. Bertram
D	Gordon Cummings
E	BRC Appalachian Minerals I, LLC
F	James K. Eastham
G	Nancy Tice
H	BRC Appalachian Minerals I, LLC
I	Reita Jane Hall
J	Acropolis, Inc.
K	Emma Lee Rine
L	William R. Stalnaker
M	BRC Appalachian Minerals I, LLC
N	BRC Appalachian Minerals I, LLC
O	David E. Bowyer
P	Sandra K. Sile

Legend	
	Proposed gas well
	Monument, as noted
	Existing Well, as noted
	Digitized Well, as noted
	Creek or Drain
	Road
	Surface boundary (approx.)
	Interior surface tracts (approx.)
	Railroad

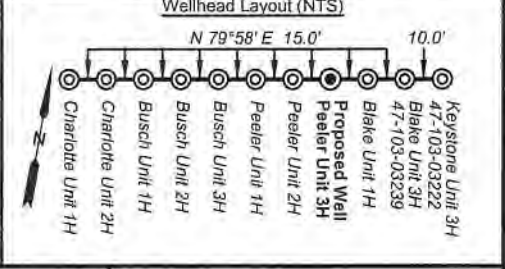

FILE NO: 326-34-G-17
DRAWING NO: Peeler 3H Well Plat
SCALE: 1" = 1500'
MINIMUM DEGREE OF ACCURACY: Submeter
PROVEN SOURCE OF ELEVATION: CORS, Monroe County, OH

STATE OF WEST VIRGINIA
DEPARTMENT OF ENVIRONMENTAL PROTECTION
OIL AND GAS DIVISION

DATE: April 28 20 21
OPERATOR'S WELL NO. Peeler Unit 3H
API WELL NO
47 - 103 - 03411
STATE COUNTY PERMIT

WELL TYPE: OIL GAS LIQUID INJECTION WASTE DISPOSAL
(IF GAS) PRODUCTION: STORAGE DEEP SHALLOW
LOCATION: ELEVATION: As-Built 1,223.8' WATERSHED: Fishing Creek QUADRANGLE: Porter Falls
DISTRICT: Green William L. & SURFACE OWNER: Delores J. Gadd REITA JANE HALL; EMMA LEE RINE; SHIBEN ESTATES, INC.; BRC APPALACHIAN MINERALS I, LLC; COUNTY: Wetzel 06/18/2021
ROYALTY OWNER: Ellen W. & Mark L. VanDyne; Gordon Cummings; Nancy Tice; John W. Bertram; LEASE NO: ACREAGE: 60.5; 110.31; 36.5; 30.5; 2.65; 50.97; 51.25; 52.9
PROPOSED WORK: DRILL CONVERT DRILL DEEPER FRACTURE OR STIMULATE PLUG OFF OLD FORMATION
 PERFORATE NEW FORMATION OTHER PHYSICAL CHANGE IN WELL (SPECIFY) _____
 PLUG AND ABANDON CLEAN OUT AND REPLUG TARGET FORMATION: Marcellus Shale ESTIMATED DEPTH: 7,500' TVD 14,900' MD

WELL OPERATOR: Antero Resources Corporation DESIGNATED AGENT: Dianna Stamper - CT Corporation System
ADDRESS: 1615 Wynkoop Street ADDRESS: 5400 D Big Tyler Road
Denver, CO 80202 Charleston, WV 25313

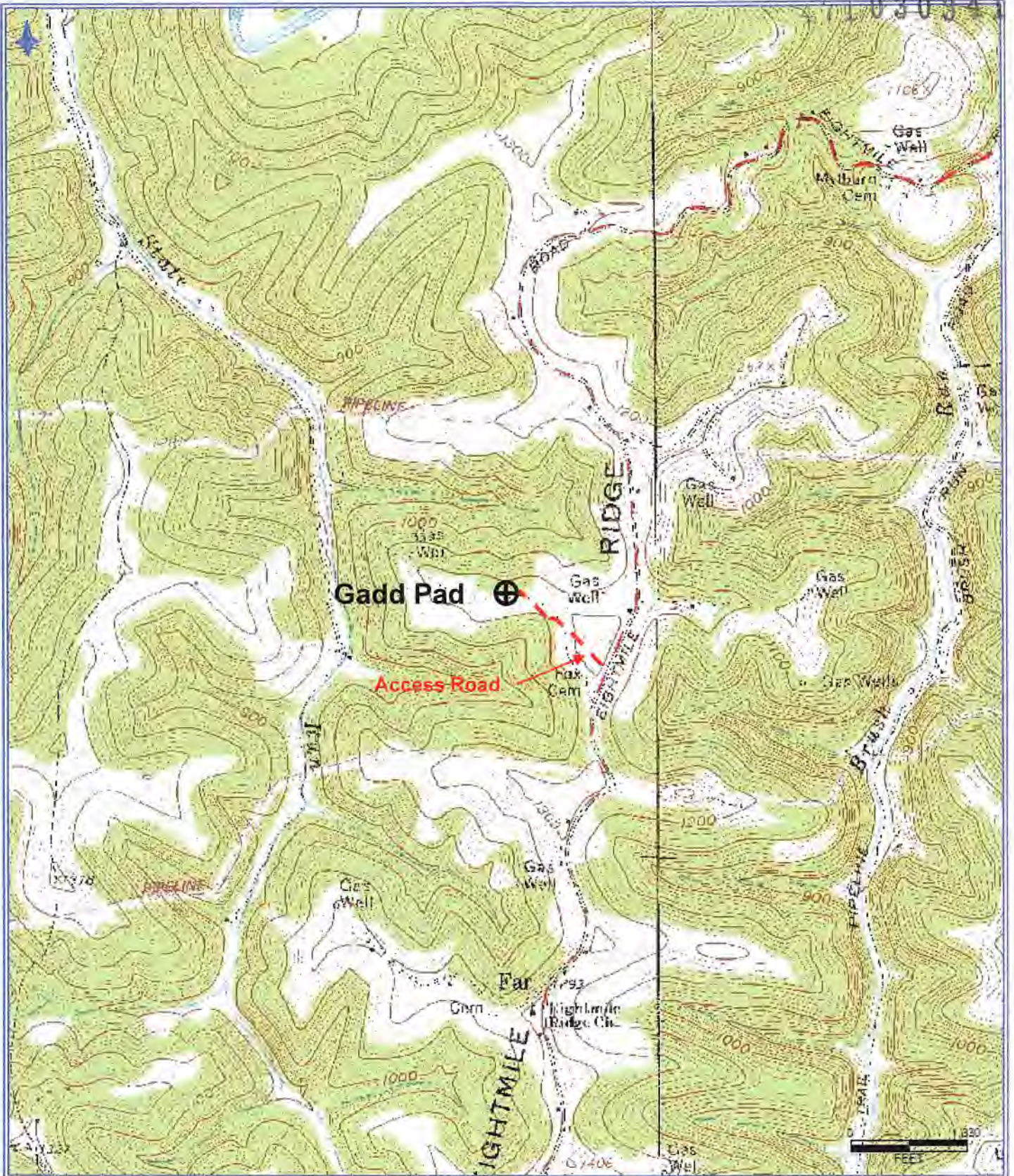

Antero Resources Corporation
 Appalachian Basin
GADD PAD
 Wetzel County

Quadrangle: Porters Falls
 Watershed: Fishing Creek
 District: Green
 Date: 5-3-2021

RECEIVED
 Office of Oil and Gas
 MAY 13 2021
 WV Department of
 Environmental Protection
06/18/2021