

WW-7
8-30-06



West Virginia Department of Environmental Protection
Office of Oil and Gas
WELL LOCATION FORM: GPS

API: 47-103-72441 WELL NO.: 7259
 FARM NAME: I. D. MORGAN
 RESPONSIBLE PARTY NAME: WEST VIRGINIA LAND RESOURCES INC.
 COUNTY: WETZEL DISTRICT: GRANT
 QUADRANGLE: BIG RUN W.VA
 SURFACE OWNER: SOUTHERN COUNTRY FARMS INC.
 ROYALTY OWNER: _____
 UTM GPS NORTHING: 4,373,021 m (918')
 UTM GPS EASTING: 539,832 m GPS ELEVATION: 280 m

The Responsible Party named above has chosen to submit GPS coordinates in lieu of preparing a new well location plat for a plugging permit or assigned API number on the above well. The Office of Oil and Gas will not accept GPS coordinates that do not meet the following requirements:

1. Datum: NAD 1983, Zone: 17 North, Coordinate Units: meters, Altitude: height above mean sea level (MSL) – meters.
2. Accuracy to Datum – 3.05 meters
3. Data Collection Method:

Survey grade GPS _____: Post Processed Differential _____

Real-Time Differential _____

Mapping Grade GPS : Post Processed Differential

Real-Time Differential _____

4. **Letter size copy of the topography map showing the well location.**

I the undersigned, hereby certify this data is correct to the best of my knowledge and belief and shows all the information required by law and the regulations issued and prescribed by the Office of Oil and Gas.

Signature

Professional Surveyor

Title

APRIL 21, 2021

Date

RECEIVED
Office of Oil and Gas

APR 29 2021

WV Department of
Environmental Protection

05/07/2021

4710303401P

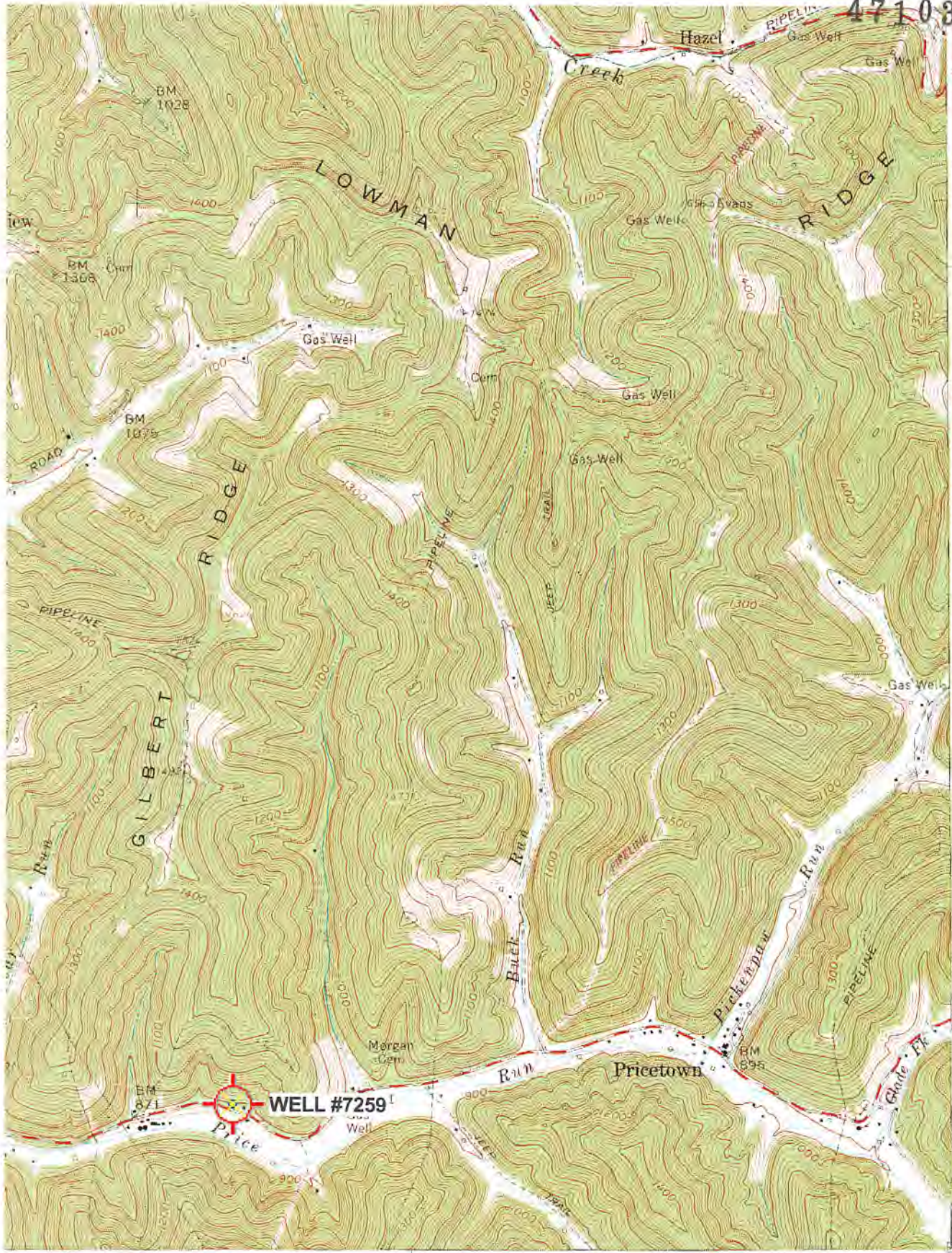

4871
32'30"
4876
4875
4874
4873
4872
4871
4870
4869
4868
4867
4866
4865
4864
4863
4862
4861
4860
4859
4858
4857
4856
4855
4854
4853
4852
4851
4850
4849
4848
4847
4846
4845
4844
4843
4842
4841
4840
4839
4838
4837
4836
4835
4834
4833
4832
4831
4830
4829
4828
4827
4826
4825
4824
4823
4822
4821
4820
4819
4818
4817
4816
4815
4814
4813
4812
4811
4810
4809
4808
4807
4806
4805
4804
4803
4802
4801
4800
4799
4798
4797
4796
4795
4794
4793
4792
4791
4790
4789
4788
4787
4786
4785
4784
4783
4782
4781
4780
4779
4778
4777
4776
4775
4774
4773
4772
4771
4770
4769
4768
4767
4766
4765
4764
4763
4762
4761
4760
4759
4758
4757
4756
4755
4754
4753
4752
4751
4750
4749
4748
4747
4746
4745
4744
4743
4742
4741
4740
4739
4738
4737
4736
4735
4734
4733
4732
4731
4730
4729
4728
4727
4726
4725
4724
4723
4722
4721
4720
4719
4718
4717
4716
4715
4714
4713
4712
4711
4710
4709
4708
4707
4706
4705
4704
4703
4702
4701
4700
4699
4698
4697
4696
4695
4694
4693
4692
4691
4690
4689
4688
4687
4686
4685
4684
4683
4682
4681
4680
4679
4678
4677
4676
4675
4674
4673
4672
4671
4670
4669
4668
4667
4666
4665
4664
4663
4662
4661
4660
4659
4658
4657
4656
4655
4654
4653
4652
4651
4650
4649
4648
4647
4646
4645
4644
4643
4642
4641
4640
4639
4638
4637
4636
4635
4634
4633
4632
4631
4630
4629
4628
4627
4626
4625
4624
4623
4622
4621
4620
4619
4618
4617
4616
4615
4614
4613
4612
4611
4610
4609
4608
4607
4606
4605
4604
4603
4602
4601
4600
4599
4598
4597
4596
4595
4594
4593
4592
4591
4590
4589
4588
4587
4586
4585
4584
4583
4582
4581
4580
4579
4578
4577
4576
4575
4574
4573
4572
4571
4570
4569
4568
4567
4566
4565
4564
4563
4562
4561
4560
4559
4558
4557
4556
4555
4554
4553
4552
4551
4550
4549
4548
4547
4546
4545
4544
4543
4542
4541
4540
4539
4538
4537
4536
4535
4534
4533
4532
4531
4530
4529
4528
4527
4526
4525
4524
4523
4522
4521
4520
4519
4518
4517
4516
4515
4514
4513
4512
4511
4510
4509
4508
4507
4506
4505
4504
4503
4502
4501
4500
4499
4498
4497
4496
4495
4494
4493
4492
4491
4490
4489
4488
4487
4486
4485
4484
4483
4482
4481
4480
4479
4478
4477
4476
4475
4474
4473
4472
4471
4470
4469
4468
4467
4466
4465
4464
4463
4462
4461
4460
4459
4458
4457
4456
4455
4454
4453
4452
4451
4450
4449
4448
4447
4446
4445
4444
4443
4442
4441
4440
4439
4438
4437
4436
4435
4434
4433
4432
4431
4430
4429
4428
4427
4426
4425
4424
4423
4422
4421
4420
4419
4418
4417
4416
4415
4414
4413
4412
4411
4410
4409
4408
4407
4406
4405
4404
4403
4402
4401
4400
4399
4398
4397
4396
4395
4394
4393
4392
4391
4390
4389
4388
4387
4386
4385
4384
4383
4382
4381
4380
4379
4378
4377
4376
4375
4374
4373
4372
4371
4370
4369
4368
4367
4366
4365
4364
4363
4362
4361
4360
4359
4358
4357
4356
4355
4354
4353
4352
4351
4350
4349
4348
4347
4346
4345
4344
4343
4342
4341
4340
4339
4338
4337
4336
4335
4334
4333
4332
4331
4330
4329
4328
4327
4326
4325
4324
4323
4322
4321
4320
4319
4318
4317
4316
4315
4314
4313
4312
4311
4310
4309
4308
4307
4306
4305
4304
4303
4302
4301
4300
4299
4298
4297
4296
4295
4294
4293
4292
4291
4290
4289
4288
4287
4286
4285
4284
4283
4282
4281
4280
4279
4278
4277
4276
4275
4274
4273
4272
4271
4270
4269
4268
4267
4266
4265
4264
4263
4262
4261
4260
4259
4258
4257
4256
4255
4254
4253
4252
4251
4250
4249
4248
4247
4246
4245
4244
4243
4242
4241
4240
4239
4238
4237
4236
4235
4234
4233
4232
4231
4230
4229
4228
4227
4226
4225
4224
4223
4222
4221
4220
4219
4218
4217
4216
4215
4214
4213
4212
4211
4210
4209
4208
4207
4206
4205
4204
4203
4202
4201
4200
4199
4198
4197
4196
4195
4194
4193
4192
4191
4190
4189
4188
4187
4186
4185
4184
4183
4182
4181
4180
4179
4178
4177
4176
4175
4174
4173
4172
4171
4170
4169
4168
4167
4166
4165
4164
4163
4162
4161
4160
4159
4158
4157
4156
4155
4154
4153
4152
4151
4150
4149
4148
4147
4146
4145
4144
4143
4142
4141
4140
4139
4138
4137
4136
4135
4134
4133
4132
4131
4130
4129
4128
4127
4126
4125
4124
4123
4122
4121
4120
4119
4118
4117
4116
4115
4114
4113
4112
4111
4110
4109
4108
4107
4106
4105
4104
4103
4102
4101
4100
4099
4098
4097
4096
4095
4094
4093
4092
4091
4090
4089
4088
4087
4086
4085
4084
4083
4082
4081
4080
4079
4078
4077
4076
4075
4074
4073
4072
4071
4070
4069
4068
4067
4066
4065
4064
4063
4062
4061
4060
4059
4058
4057
4056
4055
4054
4053
4052
4051
4050
4049
4048
4047
4046
4045
4044
4043
4042
4041
4040
4039
4038
4037
4036
4035
4034
4033
4032
4031
4030
4029
4028
4027
4026
4025
4024
4023
4022
4021
4020
4019
4018
4017
4016
4015
4014
4013
4012
4011
4010
4009
4008
4007
4006
4005
4004
4003
4002
4001
4000

RECEIVED
Office of Oil and Gas
APR 29 2021
WV Department of Environmental Protection

(WALLACE)
2021 04 29

1 MILE
1000 FEET
1000 METERS

ROAD CLASSIFICATION
 Heavy-duty —————
 Medium-duty —————
 Light-duty —————
 Unimproved dirt —————
 State Route —————



'Big Run; WV' Scale: 1" = 0.379Mi 610M 2,000Ft, 1 Mi = 2.640' , 1 cm = 240M

BIG RUN, W. VA.

05/07/2021