

WW-7
8-30-06



West Virginia Department of Environmental Protection
Office of Oil and Gas

WELL LOCATION FORM: GPS

API: 47-103-71040 WELL NO.: 7412
 FARM NAME: B. W. PETERSON
 RESPONSIBLE PARTY NAME: WEST VIRGINIA LAND RESOURCES INC.
 COUNTY: WETZEL DISTRICT: GRANT
 QUADRANGLE: FOLSOM W.VA
 SURFACE OWNER: COASTAL FOREST RESOURCES COMPANY
 ROYALTY OWNER: _____
 UTM GPS NORTHING: 4,372,137 m (1170')
 UTM GPS EASTING: 540,759 m GPS ELEVATION: 357 m

The Responsible Party named above has chosen to submit GPS coordinates in lieu of preparing a new well location plat for a plugging permit or assigned API number on the above well. The Office of Oil and Gas will not accept GPS coordinates that do not meet the following requirements:

- Datum: NAD 1983, Zone: 17 North, Coordinate Units: meters, Altitude: height above mean sea level (MSL) – meters.
- Accuracy to Datum – 3.05 meters
- Data Collection Method:

Survey grade GPS _____: Post Processed Differential _____

Real-Time Differential _____

Mapping Grade GPS X: Post Processed Differential X

Real-Time Differential _____

- Letter size copy of the topography map showing the well location.**

I the undersigned, hereby certify this data is correct to the best of my knowledge and belief and shows all the information required by law and the regulations issued and prescribed by the Office of Oil and Gas.

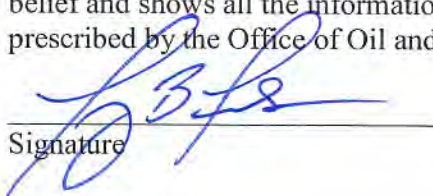
Signature

Professional Surveyor

Title

APRIL 23, 2021

Date

RECEIVED
Office of Oil and Gas

APR 29 2021

WV Department of
Environmental Protection

05/07/2021

4710303399P

FOLSOM QUADRANGLE
WEST VIRGINIA
7.5 MINUTE SERIES (TOPOGRAPHIC)
NE/4 CENTER POINT 15' QUADRANGLE

1953 III SW
(GLOVER GAP)

339 32'30" 340 1 710 000 FEET 342 80° 30' 39° 30'

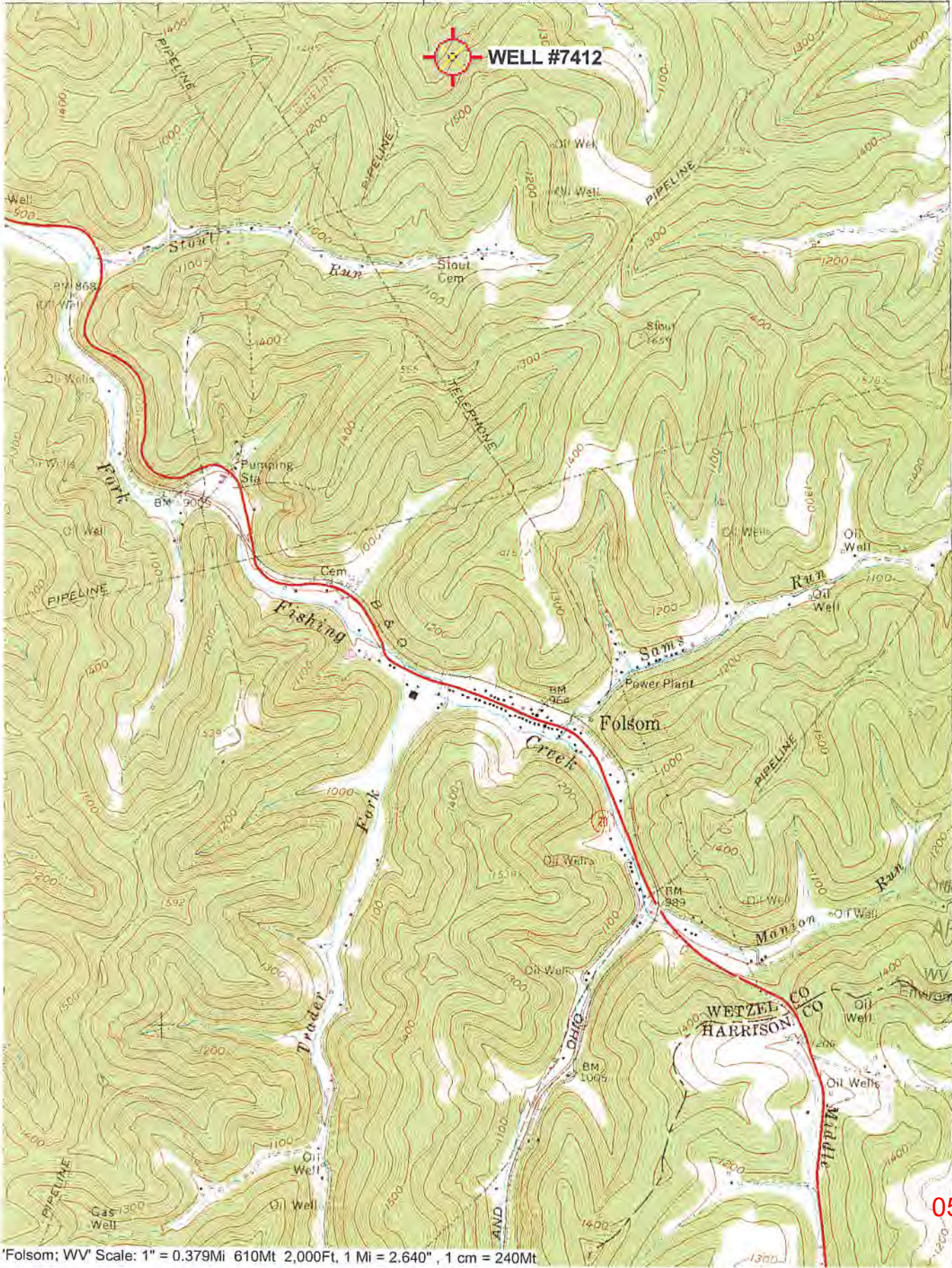

RECEIVED
Office of Oil and Gas

APR 29 2021

WV Department of
Environmental Protection
27'30"

05/07/2021

'Folsom; WV Scale: 1" = 0.379Mi 610Mt 2,000Ft, 1 Mi = 2.640" , 1 cm = 240Mt